132 PAGES

DON'T BUY AN AMIGA GAME UNTIL YOU'VE READ THIS

AMIGA POWER

A MAGAZINE WITH ATTITUDE

42 Pages of unmissable reviews

3 AMAZING DISKS - COUNT 'EM!

YOURS WITH ISSUE 33 OF AMIGA POWER

1

T2

Destroy those indestructible robots (er...) in this big chunk of the most atmospheric arcade game of the year, courtesy of Virgin.

CHRISTMAS DIZZY

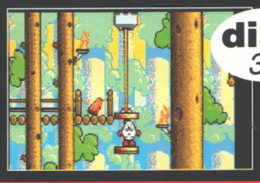

disk 33

Totally non-Christmas related mini Dizzy game from Codemasters.

AMIGA POWER

TO THE DEATH!

It's Mortal Kombat time!
Massive 4-page review - inside!

YOURS WITH ISSUE 33 OF AMIGA POWER

2

GLOBDULE

Amorphous platform antics in several levels of cutesy action from your chums at Psygnosis.

disk 33

DOGFIGHT

Fight your favourite fights with aircraft from across time in this huge section of MicroProse's newest flight sim.

AMIGA POWER

YOURS WITH ISSUE 33 OF AMIGA POWER

3

SEEK AND DESTROY

Create the festive spirit with a colossally monstrous load of EXCLUSIVE levels from this outrageously bloodthirsty blaster.

CLUEDO

Get the whole family round your Amiga for Christmas boardgame antics.

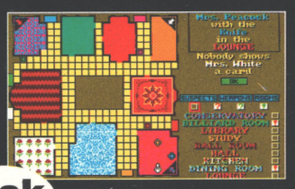

disk 33

AMIGA POWER

Future PUBLISHING

Your guarantee of value

9 770961 731039 01

£3.95 JANUARY 1994

ISSUE 33

WING COMMANDER 1
8.99

F1 GRAND PRIX
13.49

SPECIAL FORCES
9.99

SENSI SOCCER '92/93
12.49

B17
12.49

ARABIAN NIGHTS
8.49

LEMMINGS 2
14.49

CIVILISATION A1200
16.49

SPEEDBALL 2
7.99

DELUXE PAINT 3
9.99

SOCCER KID
18.99

I.C.F.T.D +ANTS
14.99

PREMIERE
11.99

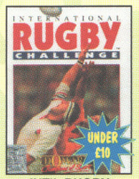

INT'L RUGBY
7.99

LOTUS 3
10.49

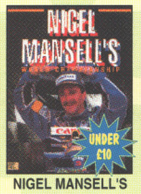

NIGEL MANSELL'S
8.99

PREMIER MGR
9.99

ZOOL
10.49

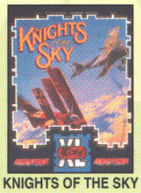

KNIGHTS OF THE SKY
12.99

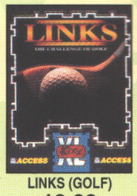

LINKS (GOLF)
12.99

S OF MONKEY ISL
12.99

DOGFIGHT
22.99

SHADOWORLDS
8.99

ELITE
12.99

MICROPROSE GOLF
12.99

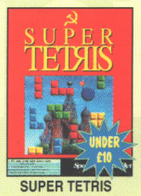

SUPER TETRIS
9.99

HOOK
11.49

SLEEPWALKER
12.99

POOLS OF DARKNESS
9.99

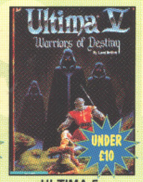

ULTIMA 5
9.49

D MASTER + CHAOS
13.99

LEMMINGS
12.49

SPACE HULK
22.99

IMPORTANT – PLEASE NOTE

NOP = will not work on A500 Plus, A600 or A1200.

NO12 = will not work on the A1200.

1 MEG = requires at least 1 meg of RAM to run.

• = NEW Item

688 ATTACK SUB 10.49
A-TRAIN (1 MEG) 22.99
A-TRAIN CONSTRUCTION SET (1 MEG)12.49
A320 AIR-BUS (1 MEG) (NOP) 18.99
A320 AIRBUS (USA VERSION) (1 MEG) 22.49
ADDAMS FAMILY (1 MEG) 9.99
ADVANTAGE TENNIS (NO12) 17.49
AIR BUCKS 18.49
AIR FORCE COMMANDER (1 MEG) 18.49
AIR SUPPORT 17.49
AIR, LAND & SEA (688 ATTACK SUB, INDY 500, F18 INTERCEPTOR) (NO12) 23.49
AIRBUCKS 1.2 (A1200 VERSION) 20.99
ALIEN 3 .....18.99
ALIEN BREED (SPECIAL EDITION) (1 MEG) 9.49
ALIEN BREED 2 (1 MEG) 17.49
ALIEN BREED 2 (A1200 VERSION) 18.99
AMBERSTAR 18.49
AMERICAN GLADIATORS (NO12) 16.99
AMNIOS 6.99
ANOTHER WORLD 12.49
APIDYA 8.49
APOCALYPSE (1 MEG) 18.49
ARABIAN NIGHTS 8.49
ARCHER MACLEAN'S POOL 18.49
ARKANOID 2 .....7.99
ASSASSIN (1 MEG) 12.49
ASSASSIN REMIX 10.99
B.A.T 2 .....23.49
B17 FLYING FORTRESS (1 MEG) 12.49
BATMAN RETURNS 18.99
BATMAN THE MOVIE 7.99
BATTLE ISLE 93 .....16.49
BATTLE OF BRITAIN 11.49
BEACH VOLLEY (NO12) 7.99
BENEATH THE STEEL SKY (1 MEG) 20.99
BENEFACTOR (1 MEG) 20.49
BILL'S TOMATO GAME 17.49
BLADE OF DESTINY (1 MEG) 25.49
BLASTAR (1 MEG) 14.49
BLOB (1 MEG) 14.49
BLUES BROTHERS 7.49
BOB'S BAD DAY 17.99
BODY BLOWS (1 MEG) 16.99
BODY BLOWS (A1200 VERSION) 19.49
BODY BLOWS GALACTIC (1 MEG) 17.49
BODY BLOWS GALACTIC (A1200 VERSION) 18.99
BRIAN THE LION 17.99
BUBBA 'N' STIX 16.99
BURNING RUBBER 17.99
BURNING RUBBER (A1200 VERSION) 19.49
CADAVER (NO12) 9.49
CAESAR (1 MEG) (NO12) 18.49
CAESER DELUXE 18.49
CAMPAIGN (1 MEG) 22.49
CAMPAIGN 2 (1 MEG) 22.99
CANNON FODDER (1 MEG) 20.49
CARDIACS 9.49
CELTIC LEGENDS 16.49
CHAMPIONSHIP MANAGER 93 UPDATE DISK (1 MEG) 9.49
CHAMPIONSHIP MANAGER 93/94 (1 MEG) 17.99
CHAOS ENGINE 17.49
CHAOS ENGINE (A1200 VERSION) 18.49
CHUCK ROCK 2 (1 MEG) 10.49
CIVILISATION (1 MEG) 23.49
CIVILISATION (A1200 VERSION) 16.49
COMBAT AIR PATROL 20.49
COMBAT CLASSICS (F15 STRIKE EAGLE 2, 688 ATTACK SUB, TEAM YANKEE) (1 MEG) (NO12) 19.99
COOL SPOT 20.49
COOL WORLD (1 MEG) 17.99
CORPORATION • 8.99
CORRUPTION (M/SCROLLS) 7.49
CREEPERS 18.49
CRUISE FOR A CORPSE 11.99
CRYSTAL KINGDOM DIZZY 13.49
CYBERPUNK 16.99
CYBERSPACE (1 MEG) 22.99
DARKMERE (1 MEG) 20.49
DARKSEED (1 MEG) 21.49
DENNIS 18.49
DENNIS (A1200 VERSION) 19.49
DESERT STRIKE (1 MEG) 19.49
DISPOSABLE HERO 16.99
DIZZY PANIC 6.99
DIZZY PRINCE YOLKFOLK 7.99
DIZZY'S EXCELLENT ADVENTURE 16.49
DOGFIGHT (1 MEG) 22.99
DONK (1 MEG) 18.49
DOODLEBUG 11.49
DRACULA (1 MEG) 20.49
DREAMLANDS (TRANSARTICA, STORM MASTER, ISHAR) (1 MEG) 18.99
DREAMWEB (1 MEG) 22.99
DUNE (1 MEG) 19.49
DUNE 2 - BATTLE FOR ARRAKIS (1 MEG)20.49
DUNGEON MASTER & CHAOS STRIKES BACK (1 MEG) 13.99
DYNA BLASTERS 20.49
ELITE 12.99
ELITE 2 (FRONTIER) (1 MEG) 19.99
EPIC (1 MEG) 19.99
ESCAPE FROM THE PLANET OF THE ROBOT MONSTERS (NO12) 7.99
EUROPEAN CHAMPIONS (1 MEG) 17.99
EYE OF THE BEHOLDER (SSI) (1 MEG) 13.99
EYE OF THE BEHOLDER 2 (1 MEG).....24.49
F1 (DOMARK) (1 MEG) 17.99
F117A STEALTH FIGHTER 2.0 (1 MEG) 22.99
F15 STRIKE EAGLE 2 (1 MEG) 12.49
F17 CHALLENGE 10.49
F19 STEALTH FIGHTER (NOP) 7.99
F29 RETALIATOR (1 MEG) • 10.49
FANTASTIC WORLDS (REALMS, PIRATES, MEGA LO MANIA, POPULOUS, WONDERLAND) (1 MEG) (NO12) 23.49
FIRST DIVISION MANAGER 7.99
FIRST SAMURAI + MEGA LO MANIA (NO12)13.99
FLAMES OF FREEDOM (MIDWINTER 2) 10.99
FLASHBACK (1 MEG) 20.99
FOOTBALLER OF THE YEAR 2 (NO12)...8.49
FORMULA 1 GRAND PRIX 13.49
FUTURE WARS (NO12) 10.49
G2 (1 MEG) 17.99
GAUNTLET 2 .....7.99
GEAR WORKS 15.49
GENESIS (1 MEG) 20.49
GHOULS 'N' GHOSTS 7.99
GLOBDULE 20.49
GOAL 14.49
GOBLIINS 2 .....18.49
GOLF WORLD CLASS LEADERBOARD 8.99
GRAHAM GOOCH DATA DISK 13.99
GRAHAM GOOCH WORLD CLASS CRICKET (1 MEG) 18.49
GRAHAM TAYLOR'S SOCCER MANAGER (1 MEG) 9.49
GRAND PRIX CIRCUIT 9.49
GUNSHIP 2000 (1 MEG) 22.99
HEAD OVER HEELS 7.99
HEROQUEST + DATA DISK (NO12) 8.99
HEROQUEST 2 - THE LEGACY OF SORASIL (1 MEG) ...16.99
HILL STREET BLUES (NO12) 9.49
HIRED GUNS (1 MEG) 22.49
HISTORYLINE 1914-18 (1 MEG).....22.99
HOLLYWOOD COLLECTION (ROBOCOP, GHOSTBUSTERS 2, INDIANA JONES ACTION, BATMAN THE MOVIE) D/S (NOP).....9.99
HOOK 11.49
HUMANS 2 (1 MEG) 18.99
HUMANS DATA DISK (NO12).....18.49
HUNTER (NO12) 7.99
IK+ 7.99
IMMORTAL (NO12) 10.49
INDIANA JONES 2 ACTION (FATE OF ATLANTIS) 17.99
INDIANA JONES ACTION 5.99
INDIANA JONES ADVENTURE 11.49
INDIANA JONES FATE OF ATLANTIS ADVENTURE (1 MEG) 24.49
INNOCENT (1 MEG) 22.99
INTERNATIONAL RUGBY CHALLENGE 7.99
ISHAR 2 - LEGIONS OF CHAOS (1 MEG)18.49
ISHAR 2 - LEGIONS OF CHAOS (A1200 VERSION) 18.99
IT CAME FROM THE DESERT PLUS ANT HEADS DATA DISK (1 MEG).....14.99
JACK NICKLAUS GOLF 6.49
JAGUAR XJ220 (1 MEG) 9.99
JAMES POND 8.49
JIMMY WHITES SNOOKER 15.99
JINXTER (M/SCROLLS) 4.49
JOHN MADDEN'S (U.S) FOOTBALL 17.99
JURASSIC PARK (1 MEG) 17.99
JURASSIC PARK (A1200 VERSION) 19.49
K240 (UTOPIA 2) (1 MEG) 18.49
KEVIN KEEGAN'S PLAYER MANAGER (1 MEG) • 19.99
KGB 20.49
KICK OFF 2 (1 MEG) (NO12) 9.49
KINGMAKER (1 MEG) • 23.49
KINGS QUEST 1 .....11.49
KINGS QUEST 6 (1 MEG) • 22.99
KNIGHTS OF THE SKY (1 MEG) 12.99
KRUSTY'S SUPER FUN HOUSE 18.99
LAST NINJA 2 (NO12) 7.99
LEGEND (WORLD OF LEGEND) 9.99
LEGENDS (KRISALIS) (1 MEG) 18.99
LEGENDS OF VALOUR (1 MEG) 23.49
LEISURE SUIT LARRY 1 (1 MEG) 11.49
LEMMINGS 12.49
LEMMINGS DATA DISK - OH NO! 4.99
LEMMINGS 2 .....14.49
LINKS - THE CHALLENGE OF GOLF (1 MEG)12.99
LIONHEART 17.99
LOMBARD RAC RALLY 7.99
LORD OF THE RINGS 17.49
LOST VIKINGS 19.99
LOTUS 3 - THE FINAL CHALLENGE (1 MEG) (NO12) 10.49
LOTUS TURBO CHALLENGE 2 (NO12) 9.99
LURE OF THE TEMPTRESS (1 MEG) 19.49
M1 TANK PLATOON (1 MEG).....11.49
MAGIC BOY 17.99
MAGICIAN'S CASTLE (1 MEG) 20.49
MAGICLAND DIZZY 7.99
MANCHESTER UNITED 9.49
MANCHESTER UNITED EUROPE 9.49
MANIAC MANSION (NO12) 10.49
MICRO MACHINES 16.99
MICROPROSE 3D GOLF (1 MEG) 12.99
MIDWINTER (NO12) 10.49
MIG 29 (1 MEG) 11.49
MONOPOLY 18.49
MORTAL KOMBAT (1 MEG) 20.49
MR NUTZ (A1200 VERSION) 19.49
NEW ZEALAND STORY (NO12) 7.99
NICK FALDO'S GOLF 22.49
NICKY BOOM 2 .....19.49
NIGEL MANSELL'S WORLD CHAMP'SHIP (1 MEG) 8.99
NIGEL MANSELL'S WORLD CHAMPSHIP (A1200 VERSION) 18.49
NIPPON SAFES (1 MEG) 20.49
NO SECOND PRIZE 16.99
ONE STEP BEYOND (1 MEG) 14.99
OPERATION STEALTH (NO12) 11.49
OPERATION WOLF (NO12) 7.99
OVERDRIVE (1 MEG) 16.99
PANG 7.99
PANZA KICK BOXING (NO12) 8.99
PARASOL STARS 8.99
PATRICIAN (1 MEG) 20.49
PERSIAN GULF INFERNO (1 MEG) 20.49
PGA TOUR GOLF + COURSES 19.99
PGA TOUR GOLF COURSE DISK 11.99
PINBALL DOUBLE PACK (PINBALL DREAMS & FANTASIES) (1 MEG) 21.49
PINBALL DREAMS (1 MEG) 13.49
PINBALL FANTASIES 18.49
PIRATES (NOP) 10.49
PITFIGHTER 7.99
POOLS OF DARKNESS 9.99
POPULOUS & PROMISED LANDS (NO12) 10.49
POPULOUS & SIM CITY 17.49
POPULOUS 2 (1 MEG) + CHALLENGE DATA DISK 22.49
POPULOUS 2 CHALLENGE DATA DISK (1 MEG) 12.49
POWER UP .....
PREDATOR 2 .....
PREMIER MANAGER 2 (1 MEG) 16.49
PREMIERE (1 MEG) 11.99
PRIME MOVER 17.99
PRINCE OF PERSIA (1 MEG) 7.99
PRO TENNIS TOUR 2 .....12.49
PROJECT X (SPECIAL EDITION) (1 MEG) 10.49
PUGGSY (1 MEG) 20.49
PUSH-OVER (1 MEG) 17.49
QUEST & GLORY (BLOODWYCH, MIDWINTER, CADAVER, BAT) (NO12) 13.49
QUESTRON 2 (SSI) (NO12) 5.49
QWAK 9.99
R-TYPE (NO12) 7.99
RAILROAD TYCOON (1 MEG) 14.49
RAINBOW COLLECTION (BUBBLE BOBBLE, RAINBOW ISLANDS, NEW ZEALAND STORY) (NOP) 9.99
RALLY (1 MEG) 20.49
RAVING MAD (MEGA TWINS, JAMES POND 2 - ROBOCOD, RODLAND) 11.49
REACH FOR THE SKIES 20.49
RICK DANGEROUS (NO12) 7.99
ROAD RASH 17.99
ROBIN HOOD - LEGEND QUEST 7.99
ROBOCOD AEG (A1200 VERSION) 19.49
ROBOCOP 2 .....7.99
ROBOCOP 3 (NO12) 13.49
ROLLING RONNY (NO12) 9.49
ROMPERS DRIFT 18.49
RULES OF ENGAGEMENT 2 .....21.49
RYDER CUP 18.49
RYDER CUP (A1200 VERSION) 18.49
SABRE TEAM 11.99
SCRABBLE (US GOLD) 19.49
SECOND SAMURAI (1 MEG) 20.49
SECRET OF MONKEY ISLAND (1 MEG) 12.99
SECRET OF MONKEY ISLAND 2 (1 MEG) 24.49
SENSIBLE SOCCER ('92/93 SEASON) 12.49
SHADOW OF THE BEAST 2 (WITH T-SHIRT) 9.49
SHADOW OF THE BEAST 3 .....19.99
SHADOWLANDS 9.49
SHADOWORLDS (NO12) 8.99
SHUTTLE (1 MEG) 17.49
SILENT SERVICE 2 (1 MEG) (NOP) 14.49
SIM CITY + SIM CITY, FUTURE CITIES & TERRAIN EDITOR) 22.99
SIM LIFE (A1200 VERSION) 22.99
SIMON THE SORCERER (1 MEG) 22.49
SIMON THE SORCERER (A1200 VERSION)25.49
SLEEPWALKER 12.99
SOCCER KID 18.99
SOCCER KID (A1200 VERSION) 19.49
SOUP TREK (THE SEARCH FOR STOCK) ...18.99
SPACE CRUSADE + DATA DISK (NO12)14.49
SPACE HULK 22.99
SPECIAL FORCES (1 MEG) 9.99
SPEEDBALL 2 • 7.99
SPIRIT OF EXCALIBUR (1 MEG) (NOP) ...9.49
SPORTS MASTERS (PGA GOLF, INDY 500, ADVANTAGE TENNIS, EUROPEAN CHAMPIONSHIP'S 1992) (1 MEG) (NO12) 20.49
STAR TREK - 25TH ANNIVERSARY (A1200 VERSION) 22.49
STARDUST 12.49
STEVE DAVIS SNOOKER 10.49
STORM MASTER 10.49
STREETFIGHTER 2 .....10.99
STRIKER (1 MEG) 8.99
STUNT CAR RACER (NO12) 7.99
SUPER CARS (NO12) 7.49
SUPER CARS 2 (NOP) 9.49
SUPER FROG (1 MEG) 16.99
SUPER HANG ON 7.99
SUPER HERO 19.99
SUPER SPACE INVADERS 9.49
SUPER TETRIS 9.99
SWITCHBLADE 2 (NO12) 9.49
SWIV (NOP) 8.99
SYNDICATE (1 MEG) 22.49
T2 (COIN OP) (1 MEG) 20.49
TERMINATOR 2 .....20.99
TFX (A1200 VERSION) 22.99
THE BLUE & THE GREY (1 MEG) 18.99
THE LOST TREASURES OF INFOCOM 1 (20 CLASSIC INFOCOM TEXT ADVENTURES) (NO12) 18.99
THE SETTLERS 23.49
THEATRE OF DEATH 20.49
THUNDERHAWK 8.99
TITUS THE FOX 9.49
TORNADO (1 MEG) 21.49
TRANSARCTICA 18.49
TROJAN - ALIEX (LIGHT PHAZER GAME) 7.49
TROJAN - CYBER ASSAULT (LIGHT PHAZER GAME) 7.49
TROJAN - FIRESTAR (LIGHT PHAZER GAME) 7.49
TROJAN - THE ENFORCER (LIGHT PHAZER GAME) 7.49
TURRICAN 7.99
TURRICAN 2 .....7.99
TURRICAN 3 (1 MEG) 17.99
TV SPORTS FOOTBALL (NO12) 6.49
ULTIMA 5 (NO12) 9.49
UNIDUM 2 (1 MEG) • 17.99
UTOPIA + DATA DISK 11.99
VIKINGS - FIELD OF CONQUEST (1 MEG) 11.49
VROOM (NO12) 13.49
WALKER 19.99
WAR IN THE GULF 19.99
WARZONE • 8.99
WHEELS OF FIRE (HARD DRIVIN', POWERDRIFT, CHASE H.Q, TURBO OUTRUN) (NO12) 13.49
WHEN TWO WORLDS WAR (1 MEG) ...21.49
WING COMMANDER 1 (1 MEG) 8.99
WIZ 'N' LIZ 20.49
WIZ-KID 17.49
WONDERDOG 16.99
WOODY'S WORLD 17.99
WWF WRESTLING (NO12) 9.99
WWF WRESTLING 2 (1 MEG) 17.49
XENON 2 MEGABLAST 8.49
XMAS LEMMINGS 14.49
YO JOE! 20.99
ZAK MCKRACKEN (NO12) 10.49
ZOOL (1 MEG) 10.49
ZOOL (A1200 VERSION) 18.49
ZOOL 2 (1 MEG) 16.99

AMIGA UTILITY

3D CONSTRUCTION KIT (WITH FREE TUTORIAL VIDEO) 12.49
AMOS (GAMES CREATOR) 30.49
AMOS EASY (FIRST STEPS TO PROGRAMMING) ...22.49
AMOS PROFESSIONAL (PROFESSIONAL VERSION OF WORLDS BEST SELLING GAMES CREATOR) MORE COMMANDS, MORE FLEXABILITY AND BETTER USER INTERFACE 32.49
AMOS PROFESSIONAL COMPILER (COMPILES AND SPEEDS UP PROGRAMS WRITTEN IN AMOS, EASY AMOS OR AMOS PROFESSIONAL) 24.49
DELUXE PAINT 3 (WITH ANIMATION) ...9.99
DELUXE PAINT 4 (1 MEG) (HAM MODE & ANIMATION) 55.49
DELUXE PAINT 4 (AGA FOR AMIGA 1200 WORKS IN 256 COLOUR AND NEW 8-BIT HAM MODE).....60.49
HOME ACCOUNTS 5.49
HOME ACCOUNTS 2 .....35.49
KID PIX (1 MEG).....19.49
KIND WORDS 3 WORD PROCESSOR (SUPERB FULLY FEATURED PACKAGE FOR LOW PRICE).....20.99
MINI OFFICE (WORD PROCESSOR, SPREADSHEET, DATABASE AND DISK UTILITIES) 35.49
PC TASK (1 MEG). GOOD VALUE SIMPLE PC EMULATOR ALLOWING IBM PC APPLICATIONS TO BE USED ON YOUR AMIGA. PLEASE NOTE THAT THIS IS NOT SUITABLE FOR WINDOWS OR HIGH END APPLICATIONS. REQUIRES MS DOS 3.3 OR ABOVE. SUPPORTS HARD DISK DRIVE. 35.99
PEN PAL WORD PROCESSOR 37.99
POWERWORKS (MAXIPLAN PLUS SPREADSHEET, KIND WORDS 2 WORD PROCESSOR INFOFILE DATABASE) (NOP) 18.99
PUBLISHER (PAGE LAYOUT PACKAGE). CAN PRODUCE BLACK AND WHITE NEWSLETTERS, FLYERS, ANNUAL REPORTS AND MAGAZINES. REQUIRES ONE EXTERNAL DISK DRIVE OR HARD DRIVE (1 MEG) (NO12).....20.99
TECNOPLUS BUSINESS PACK FOR AMIGA (WORDWORTH WORD PROCESSOR, K-SPREAD 2 SPREADSHEET AND K-DATA DATABASE) (1 MEG) 59.99
WORDWORTH V.2 WORD PROCESSOR (1 MEG, AGA COMPATIBLE) 76.49
WORDWORTH V1.1E AMIGA 500 PLUS WORD PROCESSOR (SPECIAL ENHANCED 2 MEG VERSION WITH 1 MEG UPGRADE FOR A500P) ...80.49
WORDWORTH V1.1E AMIGA 600 WORD PROCESSOR (SPECIAL ENHANCED 2 MEG VERSION WITH 1 MEG UPGRADE FOR A600).....95.49

AMIGA CD 32 SOFTWARE

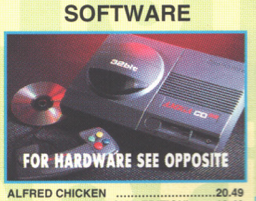

ALFRED CHICKEN 20.49
ALIEN BREED (SPECIAL EDITION) • ...12.49
ARABIAN NIGHTS (AGA) 12.99
BURNING RUBBER 21.99
CASTLES 2 • 20.49
D/GENERATION 20.49
DONK 19.99
F17 CHALLENGE • 12.49
JOHN BARNES • 12.99
JURASSIC PARK 25.49
K240 (NAGA) 19.49
LITTLE DEVIL 21.99
LORD OF THE RINGS 2 • 20.49
LOTUS TRILOGY (LOTUS 1, 2, 3) 24.99
MICROCOSM 29.99
OVERKILL & LUNER-C • 20.49
PINBALL FANTASIES 20.99
PROJECT X • 12.49
QUAK • 12.49
ROBOCOD 20.99
RYDER CUP 21.99
SENSIBLE SOCCER • 17.99
SLEEPWALKER 21.99
TFX 24.99
ZOOL 21.99
ZOOL 2 .....21.99

AMIGA EDUCATIONAL

ADI ENGLISH (11-12 YRS) 16.99
ADI FRENCH (12-13 YRS) 16.99
ADI FRENCH (13-14 YRS) 16.99
ADI JUNIOR COUNTING (6-7 YRS) 14.49
ADI JUNIOR READING (4-5 YRS) 14.49
ADI JUNIOR READING (6-7 YRS) 14.49
ADI MATHS (11-12 YRS) 16.99
ADI MATHS (12-13 YRS) 16.99
ADI MATHS (13-14 YRS) 16.99
AMOS EASY (FIRST STEPS TO PROGRAMMING) 22.49
FUN SCHOOL 2 (2-6) 8.49
FUN SCHOOL 2 (6-8) 8.49
FUN SCHOOL 3 (2-5 YRS) 14.49
FUN SCHOOL 3 (5-7 YRS) 14.49
FUN SCHOOL 3 (7+ YRS) 14.49
FUN SCHOOL 4 (2-5 YRS) 16.49
FUN SCHOOL 4 (5-7 YRS) 16.49
FUN SCHOOL 4 (7+ YRS) 16.49
FUN SCHOOL SPECIAL - MERLIN'S MATHS (7-11 YRS) 16.99
FUN SCHOOL SPECIAL - PAINT 'N CREATE EDUCATIONAL ART (5+ YRS) 16.99
FUN SCHOOL SPECIAL - SPELLING FAIR (7-13 YRS) 16.99
MEGA MATHS (A' LEVEL COURSE) ...17.99
MICRO ENGLISH 17.99
MICRO FRENCH 17.99
MICRO GERMAN 17.99
MICRO MATHS 17.99
MICRO SCIENCE) (1 MEG).....17.99
MICRO SPANISH (1 MEG).....17.99
NODDY'S BIG ADVENTURE (FOLLOW UP TO NODDY'S PLAYTIME).....17.49
NODDY'S PLAYTIME (EDUCATIONAL PROGRAM FOR CHILDREN AGED 3+) (1 MEG) 17.49

NEW CLUB SHOP OPEN IN CHELMSFORD, ESSEX 2,000 SQ FT!

PLEASE ORDER EARLY FOR XMAS 0279 600204

COMPETITION PRO EXTRA JOYSTICK CLEAR BASE, MICROSWITCHED WITH AUTOFIRE 11.49

BOLLISTICK HAND HELD JOYSTICK MICRO-SWITCHED AUTOFIRE 10.99

QUICKJOY GO1 JOYSTICK MICRO-SWITCHED 7.99

QUICKSHOT 128F MAVERICK 1 JOYSTICK AUTOFIRE 11.99

GRAVIS JOYSTICK FOAM PADDED GRIP, ADJUSTABLE HANDLE TENSION AND PROGRAMMABLE FIRE BUTTONS 22.99

QUICKJOY TOP STAR JOYSTICK MICRO-SWITCHED AUTOFIRE 17.49

QUICKSHOT 137F PYTHON JOYSTICK AUTOFIRE 9.99

KONIX SPEEDKING ANALOGUE JOYSTICK ENABLES PROPORTIONAL CONTROL ON SUITABLE SOFTWARE. AUTOFIRE 11.99

SCORPION JUNIOR JOYSTICK 7.99

FREEWHEEL STEERING WHEEL (DIGITAL) 25.99

SCORPION PLUS JOYSTICK ARCADE STYLE WITH TURBO FIRE. 9.99

SUPER PRO ZIP STICK MICRO-SWITCHED AUTOFIRE 11.99

LOGIC 3 PINTO MINI JOYSTICK MICRO-SWITCHED 10.99

SLIKSTIK JOYSTICK 5.99

CHEETAH BUG JOYSTICK MICRO-SWITCHED AUTOFIRE 13.99

LOGIC 3 QUATRO JOYSTICK MICRO-SWITCHED 10.99

SWIFT TP200 JOYPAD TURBO FIRE AUTOFIRE. 8.99

QUICKJOY JET FIGHTER JOYSTICK MICRO-SWITCHED AUTOFIRE 11.99

POWER PLAY CRUISER TURBO JOYSTICK MICRO-SWITCHED AUTOFIRE 11.49

ALFA MEGAMOUSE 2 260 DPI, HIGH QUALITY 11.99

SAITEK MEGAGRIP 2 JOYSTICK AUTOFIRE 11.49

MINI COMPETITION PRO 5000 JOYSTICK MICRO-SWITCHED 13.99

DATALUX MOUSE (200 DPI, CLEAR DESIGN) 15.99

MOUSE MAT 4.99

QUICKJOY FOOT PEDAL 18.99

COMMODORE AMIGA A600 LEMMINGS PACK 1/0

PRICES AND SPECIFICATIONS MAY CHANGE ON THESES PACKS. PLEASE PHONE BEFORE ORDERING

WITH FORMULA ONE GRAND PRIX, PUSHOVER, PUTTY, DELUXE PAINT 3 & LEMMINGS GAME
BUILT-IN TV MODULATOR, WORKBENCH 2.0,
1 MEG RAM EXPANDABLE TO 10 MEG, MOUSE,
1 YEAR IN-HOME SERVICE WARRANTY

179.99

COMMODORE AMIGA DESKTOP DYNAMITE PACKS

WITH WORDWORTH 2.0 AGA WORD PROCESSOR, DELUXE PAINT IV, PRINT MANAGER, OSCAR AND DENNIS. MOUSE, TV MODULATOR, 2 MEG RAM EXPANDABLE TO 10 MEG, 32 BIT 68020 14 MHz PROCESSOR, AGA GRAPHICS CHIPSET, 1 YEAR IN-HOME SERVICE WARRANTY. PLUS LEMMINGS &

ELITE 2

OUR NUMBER ONE AMIGA GAME

STAR BUY **319.99** STAR BUY

PACK AS ABOVE PLUS 130MB OVERDRIVE HIGH SPEED HARD DRIVE

519.99

COMMODORE AMIGA CD-32 CONSOLE

WITH OSCAR AND DIGGERS GAME. CD BASED CONSOLE WITH AMIGA A1200 POWER, 256,000 COLOURS FROM 16 MILLION, FAST 68020 PROCESSOR, 2 MEG RAM AND 11 BUTTON JOYPAD. PLAYS AUDIO CD'S AND CD+G DISCS. FULL MOTION VIDEO ADAPTOR AVAILABLE.

BEST BUY **285.99** BEST BUY

CHRISTMAS CONSOLES
ALL GENUINE UK VERSIONS

MEGADRIVE 2 + ALADDIN + 2 CONTROL PADS	112.99
MEGA CD 2 + 7 GAMES	239.99
GAME GEAR + COLUMNS	69.99
SUPER NES + ALADDIN + 1 CONTROL PAD	124.99
SUPER NES + MARIO ALL STARS + 1 CONTROL PAD FREE SN PROPAD!	124.99
GAMEBOY + FREE KONIX HOLSTER	39.99

SAVE UP TO £50 OFF RRPS

STAR BUY

HARD DRIVES FOR A1200

OVERDRIVE HIGH SPEED HARD DRIVE FOR A1200. EXTERNAL DRIVE STYLED TO MATCH AMIGA. PLUGS INTO PCMCIA SLOT. EXTERNAL PSU. "THE FASTEST DRIVE EVER REVIEWED BY CU". INCLUDES CIVILISATION GAME, AQ TOOLS AND 1 YEAR WARRANTY

AVAILABLE WITH:

130 MB HARD DRIVE	209.99
200 MB HARD DRIVE	269.99
250 MB HARD DRIVE	309.99
340 MB HARD DRIVE	399.99

SCART TELEVISION / MONITORS

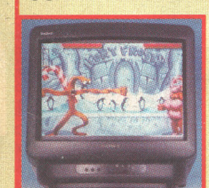

SONY KVM1400 14" FST COLOUR TV/ MONITOR+ REMOTE CONTROL.

60 CHANNEL TUNING, REAR SCART INPUT, HEADPHONE SOCKET, TWO POSITION TILT, BLACK TRINITRON SCREEN, LOOP AERIAL.

FREE SCART LEAD
(STATE AMIGA, ST, MEGADRIVE OR SNES).
FREE £10 SPECIAL RESERVE GIFT VOUCHER

SONY TV (GREY)	194.99
SONY TV (WHITE)	194.99
SONY TV + FASTEXT	249.99

COMMODORE 1084S COLOUR MONITOR FOR ANY AMIGA

STEREO SOUND, OFFICIAL UK VERSION INCLUDES AMIGA MONITOR LEAD AND 1 YEAR WARRANTY..... 179.99

PRINTERS

CITIZEN SWIFT 90C COLOUR PRINTER
9 PIN, 80 COLUMN, 240CPS/54NLQ, 6NLQ FONTS, 2 YEAR WARRANTY, FREE PRINTER LEAD. A 9 PIN PRINTER WITH COLOUR FACILITY AND FULL PAPER HANDLING FUNCTIONS. 164.99

CITIZEN SWIFT 200C PRINTER + COLOUR KIT
24 PIN, 80 COLUMN, 216CPS/72LQ 6 LQ/1 DRAFT FONT, AUTO SET FACILITY, INPUT DATA BUFFER, AUTO PAPER LOADING, ENVELOPE PRINTING, 2 YEAR WARRANTYFREE PRINTER LEAD. 199.99

EPSON LQ100 PRINTER
24 PIN, 80 COLUMN, 250 CPS/72 LQ, 8 FONTS (2 SCALEABLE), QUIET 50DB NOISE LEVEL, EASY TO USE CONTROL PANEL, FREE PRINTER LEAD. 1 YEAR WARRANTY. EXCEPTIONAL QUALITY LOW COST 24 PIN PRINTER 164.99

PANASONIC KXP2123 COLOUR PRINTER
24 PIN, 80 COLUMN, 192 CPS/64LQ, 7 FONTS (1 SCALEABLE), EXTREMELY QUIET 43.5 DBA NOISE LEVEL, FREE PRINTER LEAD, 1 YEAR WARRANTY. ONE OF THE QUIETEST DOT MATRIX PRINTERS ON THE MARKET 214.99

We only supply official UK products. Official suppliers of all leading brands. We sell games and peripherals all at amazing prices for Megadrive, Master System, Game Gear, Super NES, Gameboy, NES, Lynx, Amiga, Atari ST, PC, CD ROM and Apple Mac.

MEMORY UPGRADES

1 MEGABYTE A500 PLUS RAM UPGRADE WITH CLOCK	29.99
1 MEGABYTE A600 RAM UPGRADE WITH CLOCK	39.99
4 MEG PCMCIA UPGRADE FOR A600 OR A1200. PLUGS DIRECTLY INTO SMART CARD SLOT. THESE ARE NOT BATTERY BACKED AND CAN'T BE USED AS A DISK, ONLY AS RAM.	169.99
512K AMIGA RAM WITH CLOCK FOR A500 AND A500+	24.99
512K AMIGA RAM WITHOUT CLOCK FOR A500 AND A500+	19.99
MICROBOTICS 1230XA 40MHZ ACCELERATOR FOR AMIGA A1200. MEMORY EXPANSION /ACCELERATOR FITS INTO TRAPDOOR SLOT ON A1200. REAL TIME CLOCK. 68030 PROCESSOR WITH OPTIONAL CO-PROCESSOR SLOT. EXPANDABLE TO 128MB IN TOTAL	229.99
MICROBOTICS EXPANSIONS FOR MICROBOTICS 1230XA ACCELERATOR. PLUG IN MODULES EASILY FITTED IN MINUTES. 2 MEG EXPANSION	99.99
4 MEG EXPANSION	189.99

STAR BUY

WORK CENTRES

DELUXE WORK CENTRE (RSD) (STEEL MONITOR STAND WITH EXTRA SHELF FOR EXTERNAL DISK DRIVE AND ACCESSORIES, MOUSE HOLDER, MOUSE MAT AND ALL IN ONE DUST COVER)

(DISK DRIVE, MONITOR AND COMPUTER NOT INCLUDED)

DELUXE WORK CENTRE (RSD) FOR A1200	42.99
DELUXE WORK CENTRE (RSD) FOR AMIGA A600	37.99
DELUXE WORK CENTRE (RSD) FOR AMIGA A500 OR A500 PLUS AS ABOVE PLUS JOYSTICK/MOUSE EXTENDER CABLE SET, MOUSE HOLDER, MOUSE MAT AND ALL IN ONE DUST COVER)	42.99

DISK DRIVES

EXTERNAL 3.5" DISK DRIVE FOR ANY AMIGA WITH SONY/CITIZEN DRIVE MECHANISM. 880K FORMATTED CAPACITY, QUIET, HIGH QUALITY, SLIM LINE DESIGN, COLOUR MATCHED METAL CASE AND LONG REACH CONNECTION CABLE.	57.99
ZYDEC INTERNAL 3.5" DISK DRIVE FOR AMIGA A500 OR A500+. REPLACES EXISTING DRIVE. INVALIDATES WARRANTY WHEN FITTED. GG9326	47.99

SCANNER

ZYDEC HANDY SCANNER FOR ANY AMIGA. 100-400 DPI HIGH QUALITY RESOLUTION, 64 SIMULATED GREYSCALES, INCLUDES HIGHLY ACCLAIMED DAATASCAN PROFESSIONAL SOFTWARE PACKAGE 99.99

VIDEO EQUIPMENT

COMMODORE FULL MOTION VIDEO ADAPTOR FOR CD-32 (VIDEO-CD MPEG ADAPTOR). GIVES THE CD-32 THE CAPABILITY OF RUNNING VIDEO FROM CD (VIDEO-CD).	199.99
VIDI AMIGA 12 (AGA COMPATIBLE, CAPTURES COLOUR IMAGES FROM VIDEO MACHINE OR CAMCORDER. COMPATIBLE WITH TAKE 2, DELUXE PAINT 4 AND MOST ART PACKAGES)	84.99
VIDEOMASTER FOR AMIGA 500 OR 500 PLUS. COMBINED VIDEO DIGITISER AND AUDIO SAMPLER CAPABLE OF RECORDING QUARTER SCREEN MOVIES FOR USE IN PRESENTATIONS AND DEMOS. 1 MEG RAM REQUIRED	49.99

MUSIC & SOUND EQUIPMENT

TECHNOSOUND TURBO 2 SOUND SAMPLER FOR AMIGA. SOFTWARE INCLUDES REAL TIME SPECIAL EFFECTS AND WORKS WITH ANY AMIGA. 1 MEG RAM REQUIRED.	32.99
ZYDEC STEREO SPEAKERS FOR AMIGA WITH BUILT-IN AMPLIFIER & VOLUME CONTROLS	27.99
SCREENBEAT STEREO SPEAKERS REQUIRES 4AA BATTERIES OR MAINS ADAPTOR. DESIGNED SPECIFICALLY FOR COMPUTERS, INCLUDING MOUNTINGS FOR ATTACHMENT TO MONITOR.	18.99
SCREENBEAT MAINS ADAPTOR FOR SCREENBEAT SPEAKERS	7.99
SOUND ENHANCER FOR AMIGA	29.99

LEADS

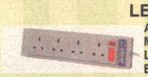

ANTI-SURGE 4 WAY MULTIPLUG EXTENSION LEAD FOR ANY ELECTRICAL DEVICE (EG. COMPUTER/CONSOLE/VIDEO). PROTECTS YOUR VALUABLE EQUIPMENT AGAINST DAMAGING ELECTRICAL SURGES. 23.99

JOYSTICK EXTENDER CABLE FOR AMIGA OR ST (3 METRES)	6.99
FOUR PLAYER JOYSTICK ADAPTOR	7.99
PORT EXTENSION ADAPTOR FOR AMIGA OR ST (PACK OF TWO). EXTENDS JOYSTICK AND MOUSE PORTS BY 21CMS	5.99
JOYSTICK SPLITTER CABLE FOR AMIGA OR ST. ALLOWS 2 JOYSTICKS TO BE CONNECTED TO 1 PORT	6.99
RGB EXTENDER CABLE FOR AMIGA 500 OR PLUS. ALLOWS TV MODULATOR TO BE EXTENDED FROM BACK OF MACHINE OR EXTENSION TO RGB MONITOR OR EXTERNAL DISK DRIVE	12.99

MISCELLANEOUS

CITIZEN PRINTER DRIVER KIT FOR AMIGA. SUITS ALL WORKBENCH VERSIONS FROM 1.3 TO 3.0 GIVES OUTSTANDING RESULTS	12.99
CLEANING KIT FOR COMPUTERS (INCLUDES VACUUM)	17.99
DUST COVER FOR A1200 (CLEAR PVC)	4.99
DUST COVER FOR A600	4.99
DUST COVER FOR AMIGA A500 OR ATARI ST (CLEAR PVC)	4.99
DUST COVER FOR MONITOR (CLEAR PVC)	5.99
MOUSE HOUSE (HANDY PLACE TO STORE YOUR MOUSE)	4.49
SCREEN FILTER (GLASS) FOR 14" TV OR MONITOR. CUTS DOWN GLARE AND STATIC FROM MONITOR	34.99
ZYDEC AMIGA POWER SUPPLY (SPECIAL COOL RUNNING TRANSFORMER)	32.99
ANALOGUE JOYSTICK ADAPTOR FOR AMIGA. ALLOWS ANY 15 PIN ANALOGUE PC JOYSTICK TO BE USED ON ALL AMIGAS WITH GAMES THAT FEATURE ANALOGUE CONTROL	7.49
ROBOSHIFT INTERFACE FOR AMIGA OR ST (PLUGS MOUSE & JOYSTICK INTO ONE PORT)	12.99
3.5" DISK HEAD CLEANER	4.49
BANX DISK BOX 3.5" (80) STACKABLE	14.99
DISK BOX 3.5" (120) LOCKABLE, DIVIDERS	9.99
DISK BOX 3.5" PLASTIC FLIP TOP (10 CAPACITY)	2.49

Special Reserve members can have all this.. can YOU?

- **READ "NRG" Regular Club Magazine**
- **CHOOSE from our Huge Selection**
- **BUY at Best Possible Prices**
- **SAVE with our Special Deals**
- **SAVE more with our XS Coupons**
- **WIN up to £10,000 worth of prizes FREE**

JOIN now from just £4.00

We only supply members but you can order as you join

There's no obligation to buy and you can be any age. Just send in the form below or phone Sales on **0279 600204**.

As a member of Special Reserve you'll receive regular issues of NRG magazine. NRG is our 48 page colour club magazine sent bi-monthly only to Special Reserve members. NRG contains:

1. The best selection of games, peripherals and hardware for all popular formats. We are official Sega, Nintendo and Sony stockists.
2. Reviews in colour and latest information on new products
3. Charts and Release Schedule, to help you choose and plan
4. The best prices. Just one purchase will save you your joining fee
5. Hundreds of Special Offers. Top games at prices you won't believe
6. XS Super Savers. Money-off coupons worth over £180 a year
7. **BIG £10,000 TARGET PRIZE COMPETITIONS**. In every issue of NRG, exclusive to members, free to enter!

That's why over 200,000 people have joined Special Reserve, the biggest games club in the World!

0279 600204

OPEN 10am til 8pm Seven Days a Week!

Order/Confirmation/Receipt sent for every order.

You can also Fax your order to us on: 0279 726842

We pride ourselves on our after-sales service. (18 customer service lines) Inevitably some games listed may not yet be available. Please phone sales on 0279 600204 to check availability before ordering. In the event of delay we issue refunds on request at any time prior to despatch. We reserve the right to change prices without prior notification. E .& O.E.

SAWBRIDGEWORTH SHOP	*CHELMSFORD SHOP*
2 South Block, The Maltings	43 Broomfield Road,
Sawbridgeworth, Herts	Chelmsford, Essex

CLUB SHOPS OPEN 10am til 8pm SEVEN DAYS A WEEK.

Registered Office: Inter-Mediates Ltd, 2 South Block, The Maltings, Sawbridgeworth, Herts. CM21 9PG.

All prices include VAT and carriage to UK mainland. See base of order form for overseas surcharges. We supply hardware only to UK mainland addresses.

MEMBERSHIP FEES	6 MONTHS TRIAL MEMBERSHIP	ONE YEAR ANNUAL MEMBERSHIP	TWO YEARS WITH FREE HARD BINDER
UK MEMBERS	**4.00**	**7.00**	**14.00**
OVERSEAS EC MEMBERS	6.00	9.00	18.00
OVERSEAS WORLD MEMBERS	7.00	11.00	22.00

WE ONLY SUPPLY MEMBERS BUT YOU CAN ORDER AS YOU JOIN. THERE ARE NO SURCHARGES ON TELEPHONED ORDERS (UK)

(PLEASE PRINT IN BLOCK CAPITALS) WILL

Name_____

Address_____

_____

_____ Postcode _____

Phone _____ Machine_____

Enter membership number (if applicable) or **NEW MEMBERSHIP FEE (ANNUAL UK 7.00)**

item_____

item_____

item_____

item_____

ALL PRICES INCLUDE UK POSTAGE & VAT £

Cheque/P.O./Access/Mastercard/Switch/Visa (Switch Issue No_____)

Card expiry date_____ Signature_____

Cheques payable to: **SPECIAL RESERVE**

P.O. BOX 847, HARLOW, CM21 9PH

Overseas Orders Surcharge (EC or World): **Software orders please add £2.00 per item. Non-software items please add 25%. Hardware items supplied to UK mainland only.**

Overseas orders must be paid by credit card.

THIS IS AMIGA POWER

AMIGA POWER

ISSUE 33 JANUARY 1994

EDITOR
Linda Barker

DEPUTY EDITOR
Stuart Campbell

PRODUCTION EDITOR
Steve Faragher

STAFF WRITERS
Cam Winstanley
Steve McGill

ART EDITOR
Sal Meddings

ART ASSISTANT
Lisa Kellett

AD MANAGER
Gail Blincow

GROUP PRODUCTION MANAGER
Judith Middleton

PRODUCTION CONTROLLER
Claire Thomas

FUNNY JOKES LEFT TO
Stan Boardman

PRODUCTION CO-ORDINATOR
Tracy O'Donnell

PRODUCTION CONTROL ASSISTANT
Megan Doole

PAPER CONTROLLER
Fiona Deane

ADMIN ASSISTANT
Suzannah Angelo–Sparling

AD DESIGN
Michelle Trewavas

PUBLISHER
Colin The Publisher

MANAGING DIRECTOR
Greg Ingham

PROMOTIONS ASSISTANT
Tamara Ward

WINSTON CHURCHILL LOOKALIKES
Tim Norris

CIRCULATION DIRECTOR
Sue Hartley

CHIEF EXECUTIVE, OR SOMETHING
Chris Anderson

CONTRIBUTORS: **Jonathan Davies, Rich Pelley, Dave Golder, Jacquie Spanton, Jonathan Nash, Damien Noonan**

LINO & SCANNING: **Simon Chittenden, Jon Moore, Chris Stocker, Simon Windsor, Jason Titley, Mark Gover**

COVERDISK: **Grants Computing**

PHOTOS: **Rob Scott, Pete Canning**

EDITORIAL & ADVERTISING
Amiga Power,
Future Publishing Ltd,
30 Monmouth Street,
Bath BA1 2BW
Tel 0225 442244
Fax 0225 446019

SUBSCRIPTIONS
Cary Court, Somerton, Somerset
TA11 6TB Tel 0458 74011

AMIGA POWER IS PRINTED IN THE UK

A member of the Audit Bureau of Circulations
ABC
Registered circulation
54,182
Jan – June 1993

AMIGA POWER – someone up there likes us.
© **Future Publishing 1993**

10 TRUE STORIES
The news pages.

15 THE GALLUP CHARTS
The charts page.

18 THE SHAPE OF THINGS ETC
We're so completely packed with reviews and features this month that we've had to chop the previews section down a 'bit', but there's still the lowdown on *Manchester Utd Premier League Champs*, *Snapperazzi* and 'some' more.

60 THE SECOND FES REPORT
Didn't go to the second FES? Here's what you missed.You fool.

62 THE SECRET GARDEN
The classified reader-ads pages.

65 OUR BRILLIANT YEAR '93
The 'our favourite games of the year' pages. *(I'm warning you. – Ed)*

69 HOW WAS IT FOR YOU?
I'm sure we've used that headline before, y'know. Anyway, this is a huge five-page vox pop feature in which we ask you, the readers, what you thought of the Amiga world in 1993. It's great.

74 COMPLETE CONTROL
An extended 10-page tips section this month, featuring *Ishar 2* and, ooh, lots of other things. Tips, as a rule. Obviously.

86 LASER QUEST COMPETITION
Got 19 chums? Like guns? Then this is the competition for you, matey.

98 CD32 UPDATE
10 games now! Count 'em!

110 DO THE WRITE THING
Even more pages with you lot on them. Why do we do it? God knows.

116 BACK ISSUES
Get your limited edition collector's items here, missus..

119 PUBLIC DOMAIN
Dave Golder's bargain bin.

123 THE BOTTOM LINE
The ultimate buyer's guide to every full-price game of the last year. Still.

128 SUBSCRIBE TO AP!
Or are you stupid? Eh?

130 THE RIGHT PROFILE
We know some funny rhyming slang about Gary Penn. But it's libellous.

GAMES OF THE

MORTAL KOMBAT
Yes, it HAS got all the Death Moves in it, alright?
Page 28

STARDUST
You never knew *Asteroids* could be this good, did you?
Page 32

JURASSIC PARK
Hey, guess what? It's actually finished this time.
Page 38

T2 – THE ARCADE GAME
First there was T. Now there is another one of it.
Page 40

BENEATH A STEEL SKY
Beneath The Weight Of Fifteen Disks, more like.
Page 44

COSMIC SPACEHEAD
Monkey Island for beginners? Great idea, probably.
Page 46

GENESIA
10% off for sounding a bit like 'Genesis', for a start.
Page 50

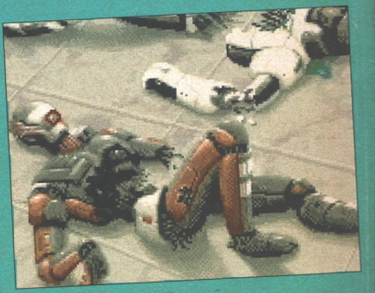

LIBERATION
AKA *Captive 2*. It's the first CD32-only game ever. Yikes.
Page 52

STUART WOULD JUST LIKE TO SAY: 'Don't sell the bike shop, Orville.'
SAL WOULD JUST LIKE TO SAY: 'Bring back Daktari.'
CAM WOULD JUST LIKE TO SAY: 'I like you, Clarence. Always have, always will.'
LISA WOULD JUST LIKE TO SAY: 'I want my tea."

OVER 300

DIFFERENT NEW WAYS TO DIE

MONTH

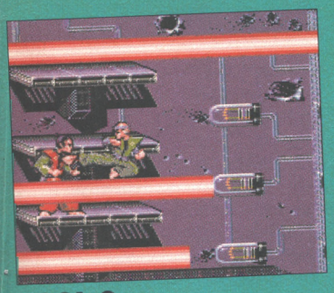

ZOOL 2
Watch out, Dizzy. Zool's back, and he's brought a girl.
Page 35

F117-A
Where's it gone? I'm sure I put it down here somewhere.
Page 42

GLOBDULE
Surely some kind of spelling mistake, yes?
Page 48

NEXT MONTH

The February issue of AMIGA POWER will be the first one of 1994, so we'll be bringing you lots of coal and shortbread instead of our usual diet of game reviews and features. Er, probably. On sale? January the 13th, or thereabouts.

GAMES REVIEWED THIS ISSUE

JANUARY 1994

FULL PRICE

Beneath A Steel Sky-----44
Body Blows Galactic ----94
Cosmic Spacehead ------46
Doofus ----------90
F117-A ----------42
Fantastic Dizzy----------89
Genesia----------50
Globdule ----------48
Jurassic Park ----------38
Liberation – Captive 2---52
Magic Boy ----------93
Mortal Kombat ----------28
Stardust ----------32
SUB----------92
Suburban Commando----88
T2 – The Arcade Game--40
Zool 2 ----------35

BUDGET

Chuck Rock ----------101
Dinosaur Detective ----102
Graham Gooch's 2nd -104
Indianapolis 500 --------105
Parasol Stars ----------104

COMPILATIONS

Combat Classics 2 -----101
Dreamlands ----------102
The Lords Of Power----105

CD32

Overkill/Lunar-C----------99
Sleepwalker----------98
Trolls----------98
Whale's Voyage ----------99
Zool----------98

PD

Beetle----------120
Klawz The Cat----------120
Kynoston Kid ----------119
Nemesis----------120
Project Buzzbar ---------120
Speed ----------119
Tsch ----------119
Willy's Adventure---119

STEVE F WOULD JUST LIKE TO SAY: 'A destitute life has come to an end.'
STEVE M WOULD JUST LIKE TO SAY: 'Joseph wasn't a gullible man.'

disk 33

It's Christmas! (Nearly.) So in a spirit of generosity, we've brought you THREE coverdisks instead of two, at no extra cost whatsoever! Do you deserve it? Frankly we doubt it, but we've done it anyway. Feast your eyes on the contents, then tell us that you love us. Thank you.

INTRODUCING DISK 33

T2 THE ARCADE GAME

A big and sexy level from Virgin's brand-new Operation Wolf-style arcade conversion. Hence the name. (it's got Arnold Schwarzenegger in it as well, you see. He played the Terminator. Yes)

DOGFIGHT

The entire (well, almost) 'What If...' section from MicroProse's combative flight sim. Get in your Spitfire and take out those jets right now! (Or vice versa).

SEEK & DESTROY

A veritable truckload of levels from Vision and Mindscape's wild rotational-scrolling helicopter shoot-'em-up.

GLOBDULE

Lots and lots of 'sticky gooey stuff hanging from the ceiling antics', brought to you by motorcycle courier from Psygnosis.

CHRISTMAS DIZZY

It's got nothing to do with Christmas, but it DOES have Dizzy in it. What do you want, custard on top?

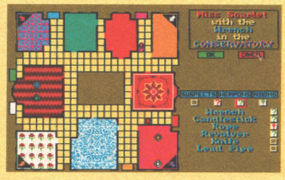

CLUE

Tired of tedious old made-of-board board games? Why not get the whole family crowded around your Amiga after the Queen's Speech for some new-fangled old-fashioned fun?

GOT A FAULTY DISK?

● Oh no! Are you sure? Before you go any further, try the procedures described in the panel over the page. If, after all that, you *do* have disk problems, simply place it in an envelope, along with an SAE and an explanatory letter, and return it NOT TO THE AP OFFICE but to: AMIGA POWER Disk Returns 33, DisCopy Labs, PO Box 21, Daventry NN11 5BU. Send it to us, and we'll throw you in a canal.

disk 33

YOUR DISK AND YOU

READ THIS BIT FIRST OR NO-ONE WILL TAKE ANY NOTICE OF YOU WHEN YOU SAY THAT YOUR DISK DOESN'T WORK.

- You've only got 512K of memory on your Amiga? Blimey, that's a bit stupid, isn't it? Go and buy an expansion RIGHT NOW.
- To load any of the games, all you have to do is switch off your machine, insert the disk, and switch your machine back on again.
- An options menu will appear. Simply follow the instructions to load the game of your choice.
- Just to be on the safe side, though, the on-screen instructions say that you should press the appropriate function key to make your selection.
- You'll have to reset your machine in order to play one of the other demos. When you do so, simply follow the instructions above.
- Remember to keep the disk you are playing your game from in the drive at all times. And remember – switching the machine off for 20 seconds or so before loading a new program will help prevent disks being infected by stray viruses.
- Have a good time.

OH NO! SOMETHING WENT WRONG!

- Are you sure?
- Try all that stuff again, making sure you've disconnected any peripherals the program might not 'like', such as external drives.
- If your disk fails to load, then pop it in a padded envelope, along with a letter explaining the problem and an SAE, to:

  AMIGA POWER Disk 33 Returns
  DisCopy Labs
  PO Box 21
  Daventry
  NN11 5BU

- We're really hoping that you're reading this bit, because it's quite important: please don't send your disks to us at the AMIGA POWER office. We really don't know how to fix dodgy disks, and we'll just throw 'em straight in the bin. So send them to Discopy. Please.

T2 - THE ARCADE G

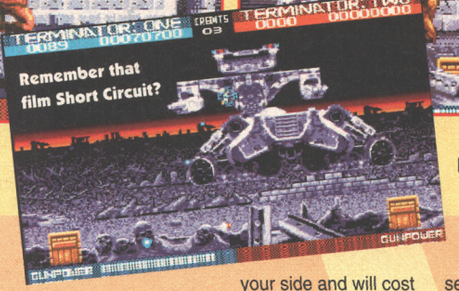

T2 - THE ARCADE GAME (Virgin)

There's very little we can tell you about this abnormally cool demo, since you get masses of introduction in the game itself. You play John Connor and his right hand man in a battle across the scarred and battle-torn terrain of Los Angeles in the near future. The ideal controller's a mouse, which allows you to sweep streams of concentrated fire across the screen in any direction, but you can use a joystick if you really have to. To play, simply load up the game, shoot everything that looks mechanical (but avoid the humes, as they're generally on your side and will cost you a points penalty if you zap 'em) and try and get to the big bad nasty at the end. The left mouse button fires the machine gun, the right one fires your rockets and the boxes contain various power ups. Oh and there's a review of the complete game on page 40, so get firing!

Oh dear, it appears that I've dug a huge hole for myself now, since I've managed to give such clear and concise instructions that there's still half a page left to fill with something. Gulp...

That James Cameron, eh? What a boy, he started off doing naff horror movies (who could forget the unutterably terrible Pirhana 2 - Flying Terror?) and then swiftly moved onto write and direct The Terminator, which was THE seminal action movie of the 80's. From that he turned the creepy atmosphere, slick commercial visuals and tense mood of Alien into a delicious rollercoaster of non-stop 'Nam-grunts-in-space action with the truly excellent Aliens. It seemed that he could do no wrong, so to prove he could, he made the hugely disappointing The Abyss. What could so very easily have been a gripping superpower thriller became a wet (in the wrong sense of the word) ET movie, with a storming powerhouse of a start gradually gave way

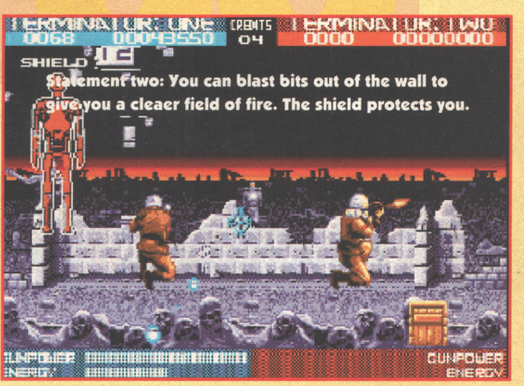

CHRISTMAS DIZZY

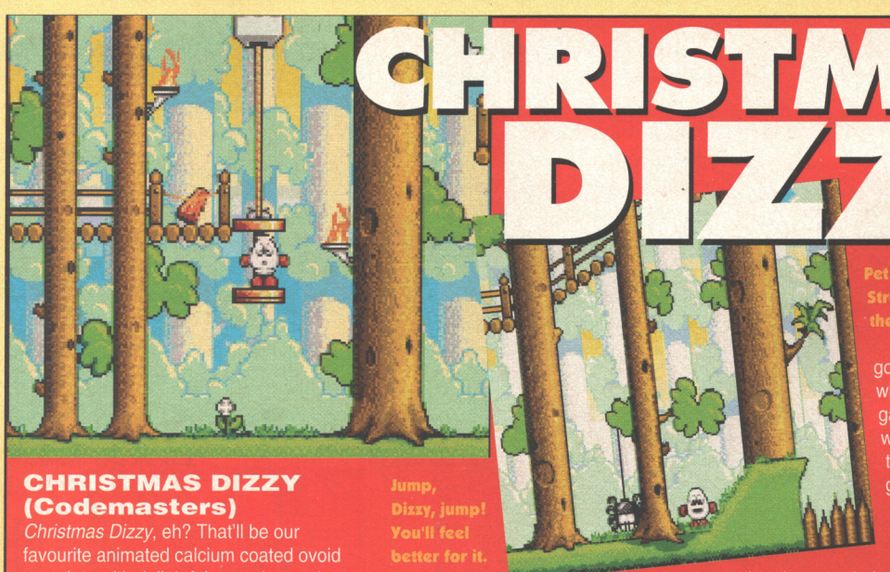

CHRISTMAS DIZZY (Codemasters)

Christmas Dizzy, eh? That'll be our favourite animated calcium coated ovoid complete with delightful santa hat and pretty snow filled landscape, right? Well, not really, but if you've just bought this, then you'll be playing this at Christmas, which is the next best thing, sort of. This is actually a small section of *Fantastic Dizzy* (reviewed in full on page 89, cross-reference fans), complete with a few puzzles to work out and a rather fiendish sliding tile sub-game where you have to rearrange the picture of Dizzy and the Magician against the clock. It's got silky smooth scrolling and parallax backgrounds and so much colour that you eyes could well melt, but there's no getting away from it, it's definitely a Dizzy game. This may, or may not be a good thing, depending on whether you like Dizzy games or not, or indeed whether you can stand the little oval white geezer himself. Me? I'd go for *Fantastic Omelette* and be done with the little blighter, but there again I was the only kid at primary school who saw the funny side of the Humpty Dumpty. Is it so wrong to dislike fictional egg-based characters? Yes, I dislike their inherent egginess and their 'extracted from some sort of flying creature' origins, but I'm not ashamed of this. And furthermore... *(That's enough about eggs. – Ed)*

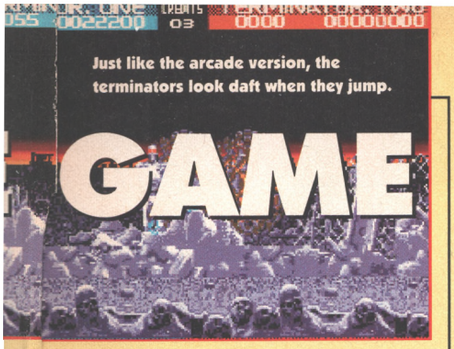

to a wishy washy, 'wouldn't it be great if everyone lived in peace and harmony' ending. Yeah great, James, if I wanted to feel good, I'd have gone to see When Harry Met Sally. Following that came T2, a dazzling visual spectacle with a rather lacklustre plot, and then some executive producer stuff, most successfully on the excellent Kathryn Bigelow cops, robbers and surf dudes flick Point Break. What next for the lad James? Well, his forthcoming Spiderman film looks promising, and it's bound to lead to a game spin off. Who knows, maybe we'll get it on the coverdisk?Am I near the end of the column yet? *(No. – Ed)*

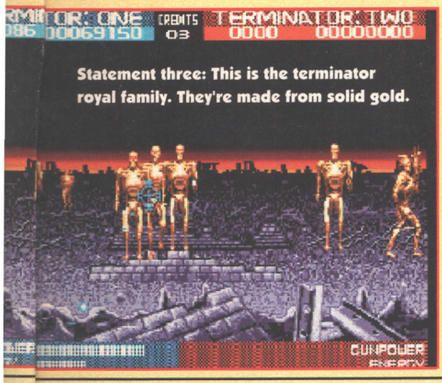

DOGFIGHT

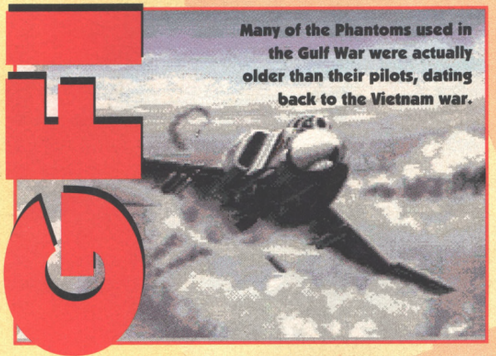

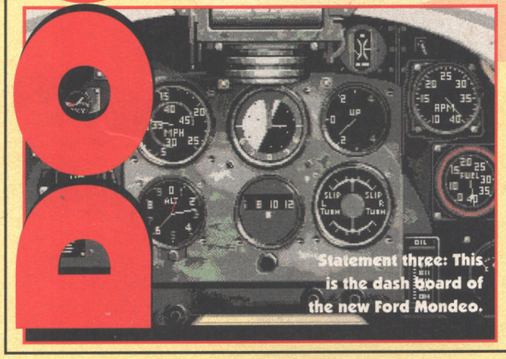

DOGFIGHT (Micro-Prose)

MicroProse have long been famous for coming up with top flight sim action, time after time, but in one of their recent releases, they've taken a flight sim game engine and turned it into an arcadey sort of shoot-'em-up, almost. Who cares about waiting for take-off clearance from the control tower or constantly checking maps to see if you're on course? Not us, that's for sure, we want to fire rockets at things and watch the smoke trail as they plunge. Yes.

Chocks Away!

What you've got here is a cut down version of the actual game, which makes sound financial sense for MicroProse, who'd rapidly go bust if they handed out entire games on magazine cover disks. You get all the option screens that are in the game, and if you want to know what they all do, read the review in AP 30. In this demo you can only play the 'What If...?' section, which allows you to pit fighters from different eras against each other. Again, you get a limited choice, but there's still enough to fly an old prop-driven stringbag against a hi-tech jet fighter. But how?

Here's how

As well as the joystick and fire button, which have fairly obvious and clearly defined uses, here's a rundown of the main controls. (Bear in mind that WW2 planes aren't going to have missiles. Obvious I know, but if we don't say it, someone's bound to write in and complain, or sue us. You know what people are like these days):

PLUS KEY - Increase Power
MINUS KEY - Decrease Power
SHIFT AND PLUS - Maximum Power
SHIFT AND MINUS - Minimum Power
F1 - Forward Cockpit View
F2 - Instrument View
F3 - Tactical View
F4 - Inverse Tactical View
F5 - 'Heads Up' View
F6, F7, F8 - Left, Right and Rear Cockpit Views
C - Chaff Release
F - Flare Release
TAB - Target select for missile lock-on
T - Select next target
ALT B - Auto Guns Mode

GLOBDULE

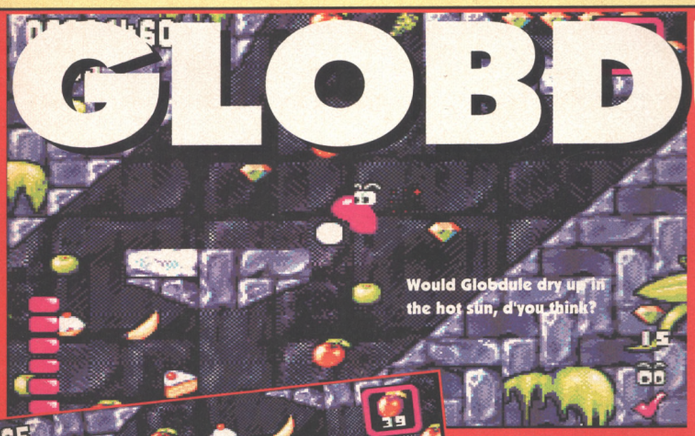

GLOBDULE (Psygnosis)

Ever since we first saw this little cute pink fella a few months ago, we've all been directing a non-stop stream of Trap Door comments towards him. All of us, that is, apart from Lisa, who keeps going on about wine gums for some reason best known to herself.

Globdule's a cheeky little glutinous purple thing who sticks to every surface he comes into contact with. Because it's just a game, and because game's don't need to justify their existance, he's in some sort of terrible non-specific danger that can only be averted if he collects certain items. You can see how many of each he needs to get by looking at the right of the screen, where lists of diamonds and the like are displayed. If you're on a level where there are baddies, then you've got to get them by jumping on them, and then capture their souls by picking up the sets of worried eyes that scamper around even after their demise.

All you've got to do is slip, stick and slurp your way across the levels until all the meters read zero, and the exit starts fizzing witha pretty pyrotechnical display.

It's simple, yet I think you'll agree, entirely effective in a fun sort of way. For more info, the full review's on page 48, by the way. Check it out on a 'need to know' basis.)

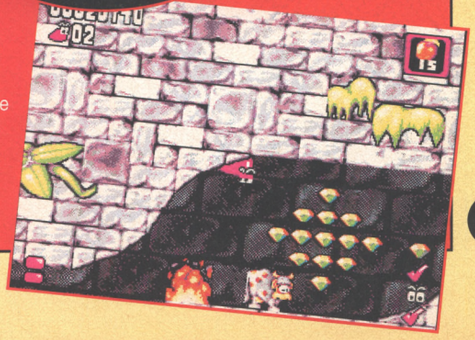

SEEK AND DESTROY

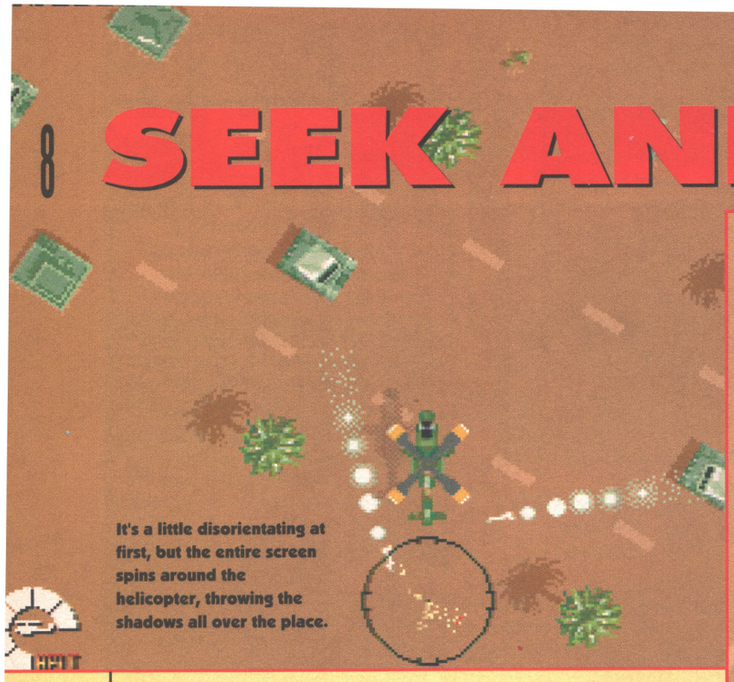

It's a little disorientating at first, but the entire screen spins around the helicopter, throwing the shadows all over the place.

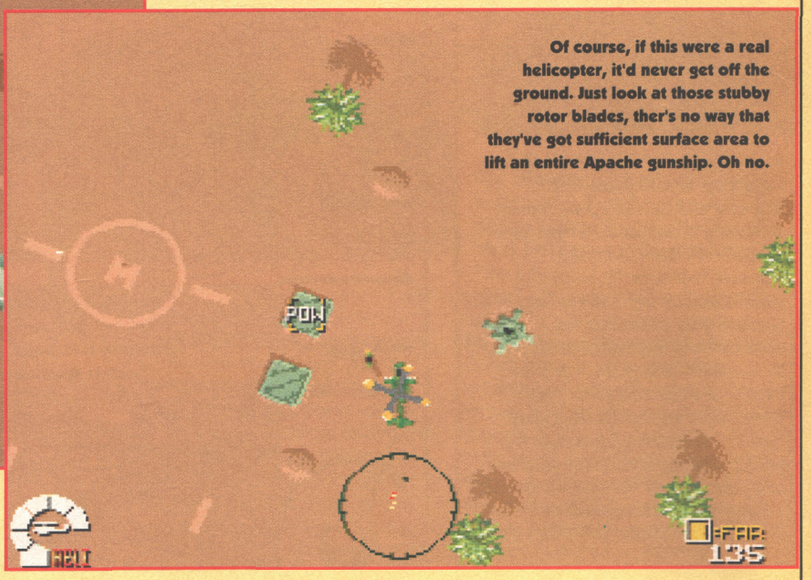

Of course, if this were a real helicopter, it'd never get off the ground. Just look at those stubby rotor blades, ther's no way that they've got sufficient surface area to lift an entire Apache gunship. Oh no.

SEEK AND DESTROY (Mindscape/Vision)

It's peace through superior firepower time in this *Desert-Strike*-Viewed-From-Above game, as you bring peace and harmony to the world by killing pretty much everyone in it who's shooting at anyone else. The full game came into the office last month, after we'd been reading Defense News quite a lot. It's one of those weekly trade papers, devoted to selling expensive pieces of military hardware, and we love it! Thanks to adverts in Defence News, we know know that Multiple Round Simultaneous Impact capabilities combine to make AFAS twice as effective as Paladin (whatever they may actually be), and that with it, friendly survivors will increase by 25 percent. We also know that only ITT is committed to making the SINCGARS system all it can be, and I think that's a valuable lesson for us all there.

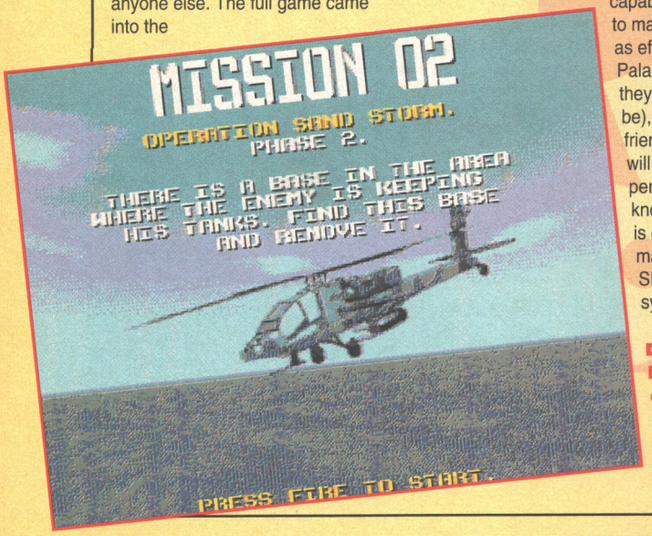

Don't you just love military euphemisms? 'Remove' the base, how do you do that?

But what does it all mean?

What this all means is that we're fairly clued into the cult of the gun, which is a good gang to be in when you play *Seek And Destroy*. See? Even the name of the game drips with jingoistic fervour and implores you to kill, Kill, KILL! It's not called *Find and Chastise*, or even *Hunt and Scold Sternly*, because you're not there to pussy-foot around, you're there to blast your foe into bloody tatters.

Obviously, having a fully armed Apache gunship helps in your mission of killing everyone, blowing everything up and then landing back at base for a few beers with your buddies and a hearty pat on the back from your superior officers. To take off and land you use the arrow keys on the keyboard, and all the flying around and shooting's simply on the joystick. To toggle through the weapons use the following keys:

F1 - Chain Gun
F2 - Fire and Forget Rockets
F3 - Air To Air Interceptor Missiles
F4 - Air To Ground Missiles
F5 - Airstrike
F6 - Napalm

You've got limitless ammunition for the chain gun, but most of the other weapons are in extremely short supply, and you only get a couple of goes with really devastating things like napalm or calling in airstrikes.

Extra weapons are hidden in ground targets, which is sufficient shallow justification for firing volleys of expensive ordnance at every single thing you see. Fuel and shields are also hiding, but where as you just fly over weapons to reload, you have to land to get to these vital items.

Good luck, and shoot straight and true, killing your enemy before he kills you. And remember, a gun is just a tool. It's a hard heart that kills.

CLUE

(Public Domain)

Oh come on, EVERYONE knows how to place THAT board game, the one we can't name for fear of bringing the wrath of a popular games manufacturers down on our heads. Don't they?

You wander round and call other characters to various locations, where you ask them if they've got certain card combinations, in an attempt to dicover the perpetrator, scene and tool used in a horrible and grisly murder.

The one thing you've got to remember is that you can only accuse once, and if you're wrong then the computer players will just kick you out and carry on without you. Due to the, erm, functional nature of the graphics, watching the computer players having a good time without you isn't exactly a party scenario, so make sure that you're sure.

We can only assume that in this version of that well-known Waddingtons board game, they've got tasteless carpets.

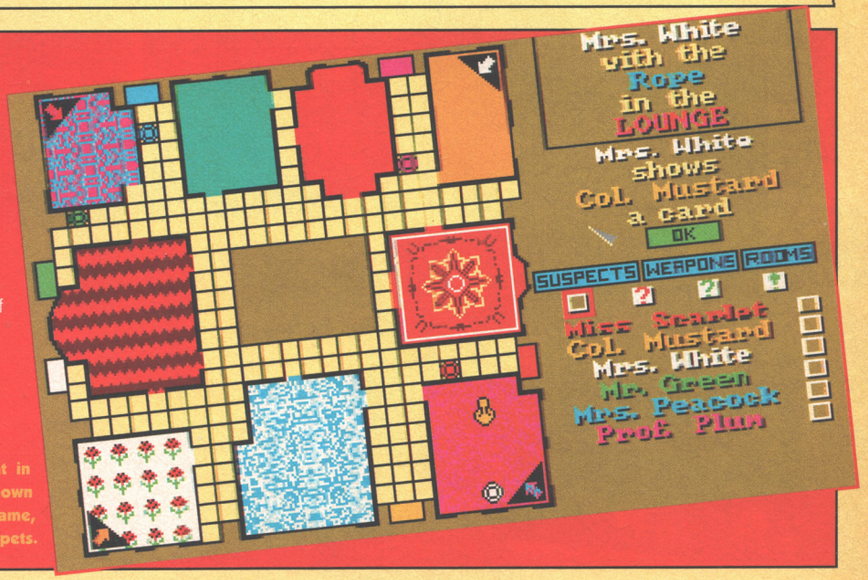

CANNON FODDER

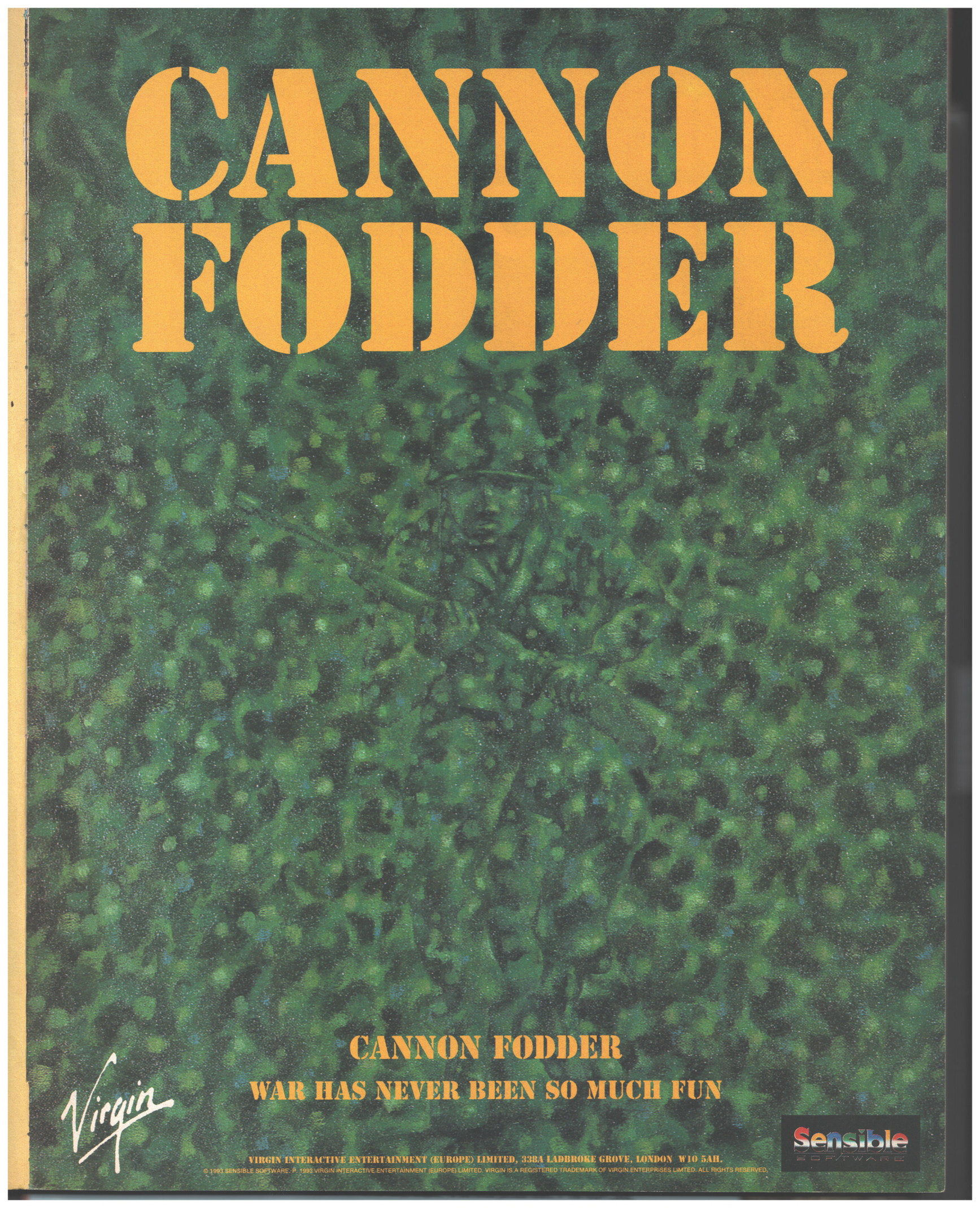

CANNON FODDER

WAR HAS NEVER BEEN SO MUCH FUN

Virgin

Sensible SOFTWARE

VIRGIN INTERACTIVE ENTERTAINMENT (EUROPE) LIMITED, 338A LADBROKE GROVE, LONDON W10 5AH.

© 1993 SENSIBLE SOFTWARE. P. 1993 VIRGIN INTERACTIVE ENTERTAINMENT (EUROPE) LIMITED. VIRGIN IS A REGISTERED TRADEMARK OF VIRGIN ENTERPRISES LIMTED. ALL RIGHTS RESERVED.

TRUE STORIES

by Steve McGill

They're not dishonest, they don't lie one bit whatsoever. That's why we call this section True Stories. I think.

BIT MOVIE 94

Judging by the number of the entries we receive for our ever running 'In the Style Of' compo, we realise that some of you out there do actually use your Amigas for more than just playing games. Weirdos.

If you fancy yourself as a bit of a latter day Hanna or Barbera, then start animating now and enter for the Bit Movie '94 Computer Art Festival.

If you win or are selected as a final candidate, you'll be invited over to Riccione in Italy to take part in the festival held there.

Each year the festival gets bigger and better and attracts more media coverage. In 1993, about 180 authors sent over 400 works of art, 932 of which were real live animations. 111 of the entries were from Italy. A paltry seven came from this country.

So if you think you've got what it takes and that you can back up your ideas with some fast animation action write now for an entry form. The address to write to is; Bit Movie 94, c/o Carlo Mainardi, Via Bologna 13, 47036 Riccione, Italy. Fax [xx39] 541 601962

SURELY THAT'S A FOUL, REF?

Talk about shoulder charging the competition into a corner. Virgin have decided to tackle the price of *Goal!* in a move guaranteed to have the opposition shouting off-side surely ref. Yes, that's right, the price of *Goal!* is being substituted just a few minutes into the match, from a rather pricey cup final ticket of £31.99 to a pretty tasty Vauxhall-Conference-boys-gate £19.99. Not only that, they're throwing in a free eight-page football fanzine for you to read as well. Software companies – they're all heart, aren't they?

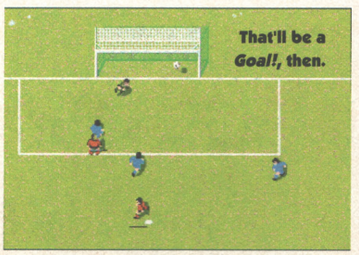

That'll be a *Goal!*, then.

CORE, WHAT A CORKER!

They've been at it a full three years now. So Core Design, being the forward-planning, market-penetrating bunch of executive thrusters that they're now launching their own budget label, Corkers.

Corkers is going to kick off with a collection of four of Core's collection of back-catalogue classics, namely *Chuck Rock*, *Corporation*, *Warzone* and *Torvak The Warrior*.

The titles should be out by the time you read this at a seasonably reasonable £9.99 each.

Core aims to release subsequent titles at a frequency of around two to three titles a quarter. Unfortunately, they can't guarantee that all titles on the label will cost £9.99. "There is no fixed pricing for the label, retail prices will vary dependent upon the title, game genre and format".

The first couple of Corkers are reviewed in this month's Budgets pages, starting on p101.

OUT ON PAROLE

We've been getting in trouble for wibbling too much recently, so this month we've decided to turn over an experimental new leaf and try just listing the forthcoming new releases planned for the Amiga in the next few weeks. Get a load of these;

On **November 22**, we'll all be able to go crazy over the wondrous *Crazy Cars 3* from Titus. It's going to be released at a fabulously inexpensive £4.99! Mm, that'll boost sales of *Lamborghini Challenge*, guys. Following this up in a French budget release frenzy is Super Cauldron priced at a similarly competition-spanking £4.99, while *Prehistorik 2* is a full priced release marked for Christmas. Cost £25.99.

Donk from Supervision is going to be appearing on a CD32 near you on the same date. Its priced at a not-cheap £29.99, but full marks to Supervision for supporting Commodore's fledgling technology.

Some of our younger readers may not remember Digital Integration. But on November 22, they're going to be releasing the long-awaited *Tornado*. Not much guessing required to work out the subject matter of this sim. £34.99 from a store near you.

The weather hasn't been too hot recently, so to remind you of this fact, Entertainment International are releasing *Maelstrom* at the forbidding but increasingly popular £34.99 price point.

Moving on to **November 23**, Zeppelin are leading their Christmas schedule with their sports pack which they've earth-shatteringly named *Sports Top 10*. It'll set you back £29.99

Not content with a full price release programme, though, Zeppelin are also fielding a reserve budget game in the market. *International Soccer*, £9.99.

With an 'Alakazam' and an 'Open Sesame', Krisalis are set to spin some CD32 magic with their first budget release for said desirable consumer item. With a clap of their hands and the magic words "Size of a Compact Disc!", the lovely *Arabian Nights* will be charming a shop near you for a spellbinding £14.99.

Don't think you've heard the last of the Krisalis schedules, either. With a firm dedication to the CD32, they've also got *John Barnes Football* and *Tie Break* laced up and ready for some Compact Disc action. As with Arabian Nights, they're both gong to be priced at £14.99.

You shouldn't need telling, but on **November 24** the wonderfully violent and controversial *Cannon Fodder* from Virgin which our very own Cam Winstanley described as 'better than life itself'. Price £29.99 and remember, kids – "War has never been so much fun." Keep an eye out for the fantastically glamorous pop video too, starring Jon Hare and the boys in a touching (if oddly high pitched) party fun singalong kind of a scenario.

Oh, and just in case you're wondering why we're rabbiting on about November release schedules when it's already December, our excuse is that, er... oh yeah. Fact is, software houses are notoriously unreliable on this kind of thing, so if we give them a month's leeway, they might just manage to catch up with us by four weeks later. Or, er, something. Yes.

THE BITCH IS BACK AGAIN

First there was Alien, then there was another one of it. Then there was another one of that one, and that one was *Alien3*. Or at least there was supposed to be. After many false starts, and a time-consuming switch from original publishers Acclaim to Virgin, the incept date of this rather groovy platform shoot-'em-up (which has been hanging around finished but unreleased for months now – we reviewed it back in February) has been finalised. It's out at last. Trumpets and fluorine blasters all round. Now, watch out for *Bart Vs The World* and *Krusty's Super Fun House*. But don't hold your breath.

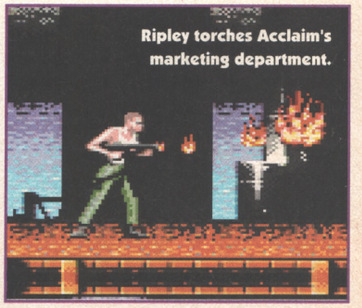

Ripley torches Acclaim's marketing department.

LOGIPAD JOYSTICK

In a move set to take them boldly where no joystick has gone before, Spectravideo have released the first ever fully Micro-switched Joypad. "So what?" you may be saying to yourself. "There's lots of these kind of things on the market already."

Ah, yes, but this one, the Logipad, comes with all these features as standard; six fire buttons, eight directional thumb control, select/start buttons and an independent autofire.

All this costs only £18.99. Itching to try one out yet? We thought so. You can contact Spectravideo either by telephone on 081-902 2211 or by faxing them on 081-903 6625.

The Logipad joystick. Basically the same idea as the Gravis joypad. It lets you substitute certain directions with the fire buttons. So no longer do you have to put up with those platformers that insist on using 'up' to jump. Hurrah, we say.

From the makers of

AMIGA POWER comes...

Ultimate AMOS

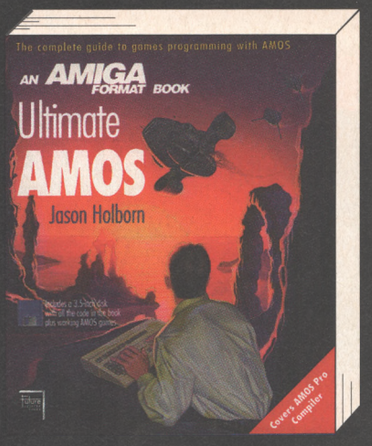

The ultimate games creator just got the ultimate guide

If you've got AMOS, then get this book! It explains what AMOS can do, and how to make it do it. There are sections on program planning, producing 'readable' code, and screen handling. AMOS is built to handle scrolling, animation, sound and music – everything you'll find in a commercial game. And this book, from the makers of Amiga Power, shows you how it's done. If you've got AMOS you're half way to creating your own gaming worlds. Don't stop half way – order 'Ultimate AMOS' today!

❊ Includes a disk containing all the code printed in the book, plus four complete AMOS games!

FUTURE LEISURE BOOKS **PRIORITY ORDER FORM**

Please send me: .....copy/copies of 'Ultimate AMOS' at £19.95 each [ORDER CODE: FLB025A]

Amount enclosed £ ..... Method of payment:

Visa ☐ Access ☐ Cheque ☐ P/O ☐

CARD NUMBER ☐☐☐☐ ☐☐☐☐ ☐☐☐☐ ☐☐☐☐

Expiry date: ☐☐☐☐

Your name.....

Your signature.....

Your address .....

.....

Now send this form to: Future Leisure Books Offer, Future Publishing Ltd, Freepost, Somerton, Somerset TA11 7BR

[SCRATCH CODE: AP32]

SPECIAL RESERVATIONS AT CHELMSFORD CLUB SHOP

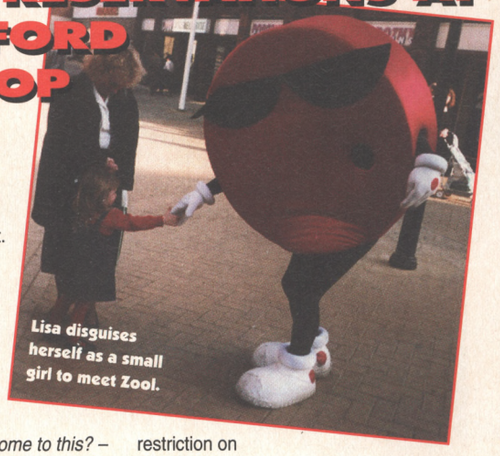

Lisa disguises herself as a small girl to meet Zool.

Special Reserve, the well known great-value software and peripheral club has just announced the successful opening of its first retail outlet. Surprisingly enough, it's based in Chelmsford and is just a stone's throw away from the bus station. There's also loads of nearby parking space. Being so easy to get to means that there's no reason for not giving it a visit. *(Dear oh Lord. Has it really come to this? – Ed)* Only members get to purchase things at their amazing discounts, but the good thing is that you can join the club as you purchase. Membership prices start from just £4. That's right, £4 will you see your way clear to joining the other 200,000 members that Special Reserve claim they already have. They've been around since 1986 and certainly seem to know their business.

The new shop boasts over 2000 square feet of floor space and as you can see from the picture, it's quite literally packed with every imaginable peripheral and software package you can imagine. Drag your mum and dad along too, with that all-important Christmas list. There's no restriction on the age of members who can join the club, so if you can grab your gran and grandad as well, they'll have a grand time.

The launch of the new shop was quite a spectacle. Enlisting the help of Zool and Cool Spot to advertise the impending inauguration, the shop opened its doors to the public on Friday 5th November at 4:00p.m. amidst riotous disco music, and flashing lights. Also on display outside the shop was the brand new Rover Metro that Special Reserve intend to give away in a grand competition.

If you want to join the club or order something, or whatever, then phone the Special Reserve Sales Line on 0279 600204. Book early for Christmas.

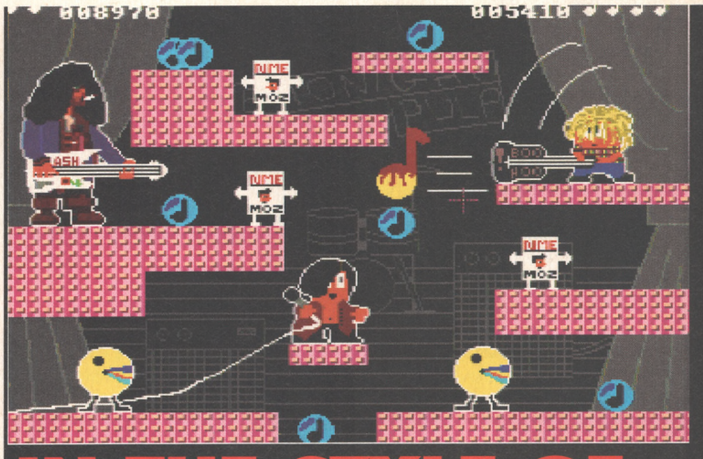

IN THE STYLE OF...

Aw... Joseph Newble from Kent pressed this into our sweaty palms at the Second Future Entertainment Show last month, offering up the thought that 'Stuart'll like it'. It's Parasol Stars in the style of so-called 'alternative rock', and features Brett from out of Suede and Kurt from out of Nirvana tackling the evil might of end-of-level boss Slash from out of nasty heavy metallers Guns'n'Roses. Stuart did indeed like it, (especially Kurt's customised guitar) but the very sight of the long-haired 'axeman' gave him such a funny turn that he had to take a week off work, so we've consequently docked Joseph five marks as punishment. Still, that leaves him with 5/10, which means £100 of free software will be winging its way to him soon. If you fancy some of our action, send your disks to I Have Drawn My Own In The Style Of, AMIGA POWER, 29 Monmouth St, Bath, BA1 2DL.

12

PINBALL FANTASIES BECOME CHICAGO REALITIES

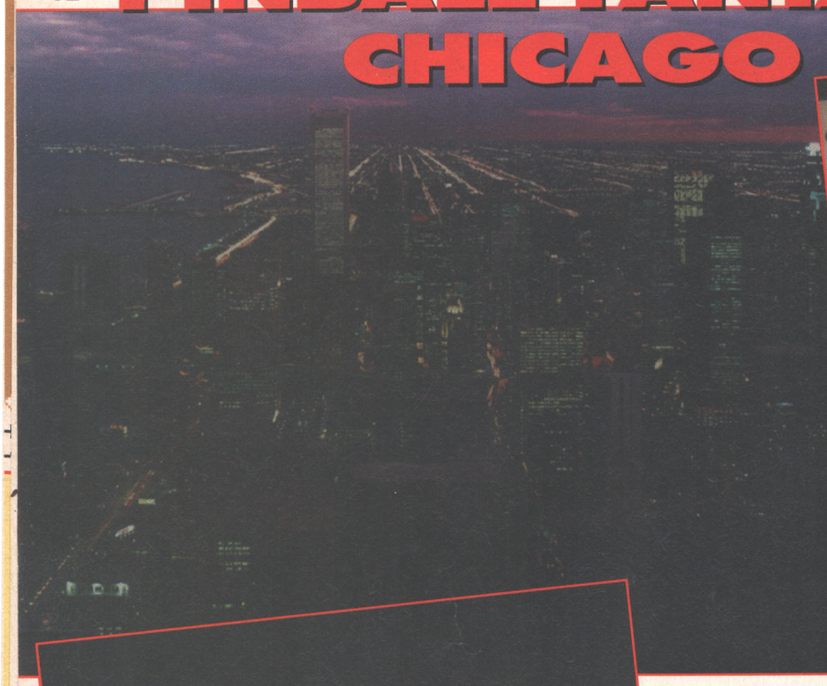

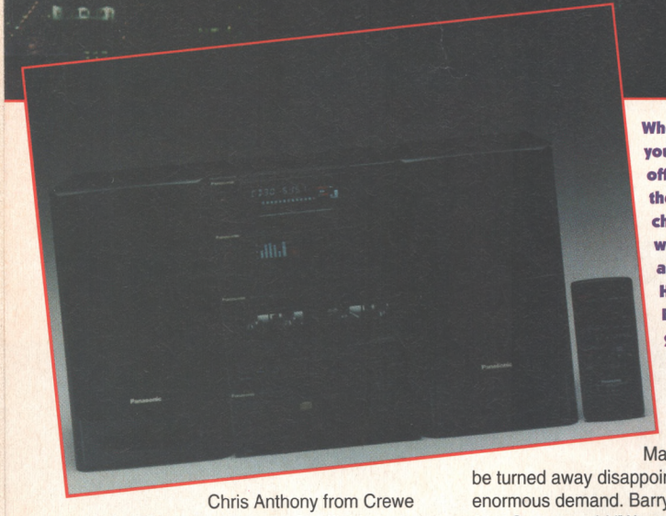

Who says a misspent youth doesn't pay off? The winners of the pinball challenge won a week in Chicago and a Panasonic Hi-Fi respectively. Better than getting a job, we say. Hurrah!

They were deadly enemies when they met each other on the table, but off-screen they're just a pair of good friends who enjoy a bit of competition.

Chris Anthony from Crewe and Craig Thorpe from Sheffield won't forget their trip to the Second Future Entertainment Show in a hurry. Rather than leave the show with the usual plastic bag full of posters, stickers and pens, Craig left with a holiday to Chicago and Chris left with a Panasonic stereo system.

That's right, they managed to enter the *Pinball Fantasies* Computer Pinball Championship hosted by 21st Century Entertainment. Well over 500 people entered the competition which was fully booked over the first three days. Many more had to be turned away disappointed due to the enormous demand. Barry Simpson from 21st Century said "We were completely overrun with contestants and could have easily made the competition three times as large".

Craig had been practising for ages on his CD32 in anticipation of the upcoming competition. It all paid off though with Craig scoring a devastating 74 million on the Partyland table in just five minutes. The mind boggles.

And next year's competition? Bigger and better, apparently. Yikes.

TOTAL PINBALL OVERLOAD, MISSUS

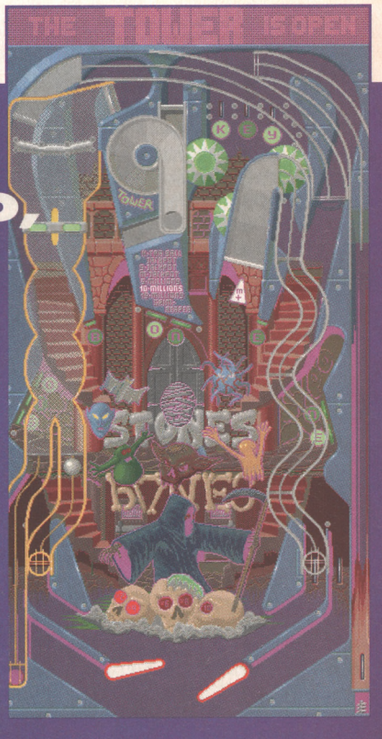

That's right folks, be prepared to flip your lid, good old 21st Century are bundling the two best computer pinball games ever into one all-encompassing package. Not content with handing out holidays and hi-fis to all and sundry, the Oxford softies are now making *Pinball Dreams* and *Pinball Fantasies* available to you, the games-playing public for the relatively measly sum of £34.99. Yes that's right, two for the price of er, about one and a half. If you somehow missed out before, there's no excuse not to get those flippers flipping now.

Are you a deaf, dumb and blind kid? If so, check out this Wizard news.

AFFORD SIERRA?

Those pioneers of the walk-around-and-look-at-things adventures are back (back! BACK!), and they've got the Amiga pencilled in for a few new releases.

By now, we should have seen *Goblins 3* released, at a rather pricey £34.99. Still, if you're into offbeat, almost completely esoteric puzzlers this might just be the game for you.

Trying to capture the Christmas adventure market is the sixth in the *King's Quest* series, er, *King's Quest 6*. For the AGA chip set owners among you, the full 256-colour version of this doubtless-huge RPG/adventure will be available in early January, so set the date in the brand new desktop diary you're bound to get for Christmas from one of your aunties.

Last but not least is *FPS: Soccer*. Described as 'a football sim', (with a very real price of £40) look out for a more detailed description within these very pages as soon as we find out more about it ourselves.

the cult classic collection

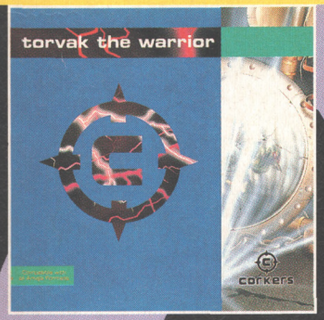

Commodore
Amiga
Atari ST

ZERO 87%

"Superior game of the hack 'n' slash genre."

Commodore
Amiga
Atari ST

CU Amiga 90%

"... superb graphics and some of the best animation that you're likely to see on the Amiga. Great fun and Core Design's best game so far."

ACE 94%

"Core Design takes a graphically stunning journey into the world of Cybernetics."

Commodore
Amiga
Atari ST
IBM PC

Commodore
Amiga
Atari ST

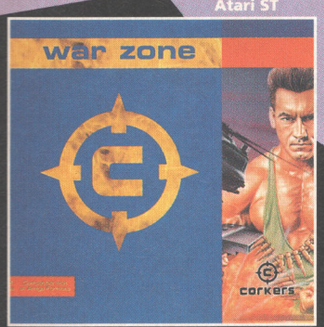

ZERO 88%

"The scrolling, animation and colour are all of a high standard, but it's the play that wins the day. This is particularly true of the two-player version, but even for one player, the action is tough and just keeps on going... War Zone is an excellent arcadey shoot-em-up."

stay where its at

PRODUCTS TO LOOK OUT FOR IN 1994
WOLFCHILD & JAGUAR XJ220

make the space

16 bit quality at only

£9·99

corkers

TRADEWINDS HOUSE
69 - 71A ASHBOURNE ROAD
DERBY DE22 3FS ENGLAND

Corkers is a registered trademark of Core Design Limited

FATMAN

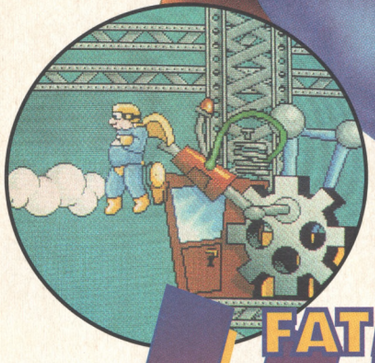

AMIGA, AMIGA A1200
IBM PC & Compatibles
ALL AT
£25.99

FATMAN IS GOING TO BE HUGE!!!

-don't miss out!!

VISA

Access

Ted Thinsin, a mad scientist, has invented a new formula in an attempt to eliminate all the FAT people on earth. In his efforts to opthinize mankind, he has kidnapped BLOBETTA the gorgeous wife of FATMAN World famous cartoon Super hero. You must go out and ...

...Burp your way through 15 of the largest levels ever seen, set in 7 separate world packed with CALORIES!

...Use your WORLD FAMOUS BELLY BUTT to eliminate ghosts in the Egyptian tombs, and Pirates trying to steal your food!

...Enjoy a food fight with hugh Octopuses, monsters and Dragons.!

...Throw your weight about as you smash and stomp around Castles and Parks!

...Help FATMAN, king of food, eliminate Ted Thinsin in the final confrontation -

THE PIZZA FACTORY

DISTRIBUTED EXCLUSIVELY BY

kompart (UK) Limited
Tel: (0727) 868005
Guildford House. 20 Guildford Road St. Albans, Herts. AL1 5JY.

Black Legend

© BLACK LEGEND SOFTWARE

An IO Product

AVAILABLE NOW

AMIGA POWER

PENGUIN GALLUP CHARTS

TOP 30

CHARTS COMPILED BY GALLUP SPONSORED BY PENGUIN BISCUITS ELSPA PENGUIN

★★★★★ Exceptional ★★★★★ Nearly there ★★★★ Very good ★★★ Has its moments ★★ Flawed ★ Dire

1	(NE)	**FRONTIER: ELITE 2**	Gametek £29.99 ★★★
2	(NE)	**PREMIER MANAGER 2**	Gremlin £25.99 ★★★
3	(NE)	**CHAMPIONSHIP MANAGER 94 DATA DISK**	Domark £9.99 ★★★
4	(NE)	**ALIEN BREED 2**	Team 17 £26.99 ★★★★
5	(1)	**CHAMPIONSHIP MANAGER '93**	Domark £25.99 ★★★★
6	(9)	**ALIEN BREED: SPECIAL EDITION '92**	Team 17 £10.99 ★★★
7	(NE)	**MICRO MACHINES**	Codemasters £25.99 ★★★★★
8	(NE)	**MONKEY ISLAND**	Kixx £16.99 ★★★★★
9	(7)	**SENSIBLE SOCCER '92/'93**	Renegade £25.99 ★★★★★
10	(10)	**GOAL!**	Virgin £30.99 ★★★★
11	(NE)	**EUROPEAN CHAMPIONS**	Ocean £25.99 ★★★
12	(NE)	**BODY BLOWS GALACTIC**	Team 17 £26.99 ★★★
13	(6)	**PROJECT-X**	Team 17 £12.99 ★★★★
14	(8)	**HIRED GUNS**	Psygnosis £34.99 ★★★★★
15	(13)	**GRAHAM TAYLOR SOCCER CHALLENGE**	Buzz £9.99 ★★★★
16	(20)	**LINKS – THE CHALLENGE OF GOLF**	Kixx £16.99 ★★★
17	(5)	**SYNDICATE**	Electronic Arts £34.99 ★★★★★
18	(17)	**FIRST DIVISION MANAGER**	Codemasters £7.99 ★★★
19	(19)	**TRIVIAL PURSUIT**	Hit Squad £7.99 ★★★
20	(52)	**STRIKER**	GBH £9.99 ★★★
21	(25)	**DIZZY: PRINCE OF THE YOLKFOLK**	Codemasters £7.99 ★★★★
23	(NE)	**URIDIUM 2**	Renegade/Mindscape £25.99 ★★★★
22	(3)	**PREMIER MANAGER**	Gremlin £25.99 ★★★
24	(2)	**SPACE HULK**	Electronic Arts £34.99 ★★★
25	(16)	**FLASHBACK**	US Gold £30.99 ★★★★★
26	(31)	**KNIGHTS OF THE SKY**	Kixx £16.99 ★★★★★
27	(43)	**STREETFIGHTER 2**	US Gold £27.99 ★★★
28	(15)	**GUNSHIP 2000**	MicroProse £34.99 ★★★★
29	(18)	**QWAK**	Team 17 £12.99 ★★★★★
30	(NE)	**INDIANAPOLIS 500**	Hit Squad £12.99 ★★★

We figure you must have some idea how the charts work by now, so briefly: they're © ELSPA, they mix budgies and full-pricers together, games are rated in stars, and they're still sponsored by Penguin!

AMIGA POWER RECOMMENDS

CANNON FODDER

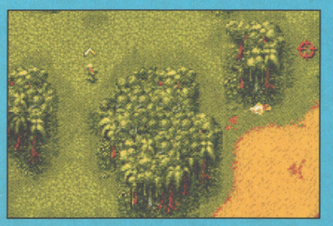

War, as we all know, is immoral, illogical and lots of other things beginning with 'i.' But did you know that war's never been so much fun? Sensible Software seem to think so, and quite frankly, if after you've played *Cannon Fodder* and don't think so, then you're quite obviously as mad as a ferret suspended by a balloon over a small Cotswolds village. Combining the playability of *Sensi Soccer* with trench loads of bizzarre gallows humour, *Cannon Fodder* puts you in control of a small group of soldiers. One thing you can rely on is that your team won't stay a big happy family for very long. Why? Well, if the masses of enemy troops firing machine guns don't get you, then the chances are that angry natives, fiendish traps, tanks, helicopters and gun positions will.

SECOND SAMURAI

It's just flipping typical, isn't it? You wait ages for a samurai, and then two of them show up at once. Tch, I dunno. *First Samurai* featured a suitably attaired ninjitsu type, complete with baggy silk trousers and a rather fetching top-knot hairdo, who rampaged around platform levels killing bad guys, righting wrongs and solving fairly simple puzzles – and so does this. The twist is that this time, there are two samurai on the side side, hence *Second Samurai* – clever wording, I know. Cheers.

It's all been done before in the original, but this time the levels are bigger with more bosses, secret rooms and playable features. Oddly enough, the two player option isn't all that good, with the screen seeming far too small for both characters, but with the slickness of the rest of the game, you can sort of forgive this flaw.

THE SETTLERS

How to describe *The Settlers* in a few lines? Hmm, that's a tough one. Right, imagine all the god-games you've ever played such as *Populous 1* and *2*, *Mega-lo Mania* and *Powermonger*, and while you're at it, cram your head with images of games such as Ocean's *A-Train* and *Sim-City* from Maxis. Thinking about all of those? Okay, *The Settlers* is pretty much like allabove, with lots of pretty intro animations and cute sound effects thrown in. Building a castle you start out with a tiny kingdom, and by pushing your borders to meet your enemies' you expand it into an empire. Of course, you've got to feed your population, supply enough raw materials. It's captivating, bloodless entertainment, but it's only for people with long atttention spans.

BRUTAL SPORTS FOOTBALL

The total 'niceness' and lack of gore in *The Settlers* probably isn't for everyone, which is just as well that Millenium have come up with *Brutal Sports Football*. It takes the basic idea from American Football, that well known namby-pamby sport of scrawny, spotty kids, and turns it into a noble venture worthy of true men. The aim of the game's not only to score as many goals as you can, but also to main your opponents.

Swords lie around the pitch to help you out, but quite honestly, nothing beats a sound kicking to weaken the players, and once they're truly beaten, you can rip off their heads and use them as footballs. It's not quite got the gameplay of that other politically incorrect footy game *Speedball 2*, but great fun nonetheless.

Seasonal Sale • Seasonal Sale • Seasonal Sale • Seasonal Sale • Seasonal Sale • Seasonal Sale • Seasonal Sale • Seasonal Sale • Seasonal Sale

THE CENTRE OF TECH

WTS ELECTRONICS LTD, CHAUL END LANE, LUTO N,

Amiga 1200 Packs

- 32-bit 68020 Full power
- On site warranty
- Two Python joysticks
- Free Paint package software
- Mouse mat

A1200 Standalone	£274
A1200 with 20 MB	£354
A1200 with 40MB	£399
A1200 with 60MB	£424
A1200 with 80MB	£439
A1200 with 120MB	£509
A1200 with 200MB	£549

Amiga 4000 Packs

- AGA Chip set
- 68030/40 processor
- Co-pro option
- 2MB/4MB RAM

A4000 030 with 80MB HD & 2MB	£899
A4000 030 with 80MB HD & 4MB	£999
A4000 030 with 120MB HD & 4MB	£1069
A4000 040 with 120MB HD & 6MB	£1999

A1200 Dynamite pack

Simply add to pack price	£45
CD32	£284

A1200/A600 Hard Drives

- Easy to install upgrade kits
- Full instructions and cables where necessary
- All drives supplied with formatting instructions and software
- Free fitting available - phone for details

20MB HD Upgrade Kit	£85
40MB HD Upgrade Kit	£135
60MB HD Upgrade Kit	£154
80MB HD Upgrade Kit	£169
120MB HD Upgrade Kit	£199
200MB HD Upgrade Kit	£329

A1200/A600 Memory Upgrades

A1200 PC 1204 4MB + clock (Co-pro option)	£198
ProRam 2MB PCM-CIA A600/A1200	£118
ProRam 4MB PCM-CIA A600/A1200	£172
ProRam 1MB A600	£34
A1200 Real Time Clock	£17

Amiga 500 Hard Drives

High Quality GVP Hard Drives

	A500	A1500
120MB	£429	£382
500MB	£989	£942
1GB	£1189	£1142

Internal Hard Drives for A500

- Easy to install - Full instructions
- ICD technology

Pro Internal 20MB hard drive	£155
Pro Internal 40MB hard drive	£245
Pro Internal 80MB hard drive	£295
Pro Internal 120MB hard drive	£325
Pro Internal 200MB hard drive	£405

Monitors

Philips 8833 MKII Monitor	£189
Commodore 1084s	£174

- When purchasing with an Amiga deduct **£10** from above pricing

Dust cover for the above	£5

SVGA /Multisync Monitors

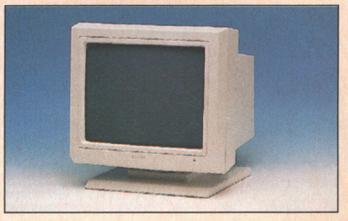

- 14"/20" Super high resolution colour display
- Professional IBM compatibility
- Complete with cable
- Full UK warranty
- Tilt & swivel stand

A1200 SVGA Monitor (Displays high productivity modes)	£228
A1200 SVGA + Monitor (Medium resolution, displays all modes high and low)	£269
A1200 SVGA + Monitor (High resolution, displays all modes)	£364
A1200 SVGA plus 20" Monitor (Displays all modes ideal for DTP, CAD etc)	£1044

Workstations

- Ergonomically sound
- Facilitates up to three external floppy drives
- Made in the UK
- Strong and robust
- Aesthetically pleasing
- Keep your desk neat and tidy
- Supplied complete and assembled with free mouse mat

A500 Workstation	£36
A600 Workstation	£36
A1200 Workstation	£36
Workstation Coverall dust covers	£5

Peripherals

100 Capacity lockable disk box	£5.99
Squick mouse	£13.99
Mouse mat	£1.99
TDK high quality DSD (10) disks	£9.99
Computer Mall DSD (10) disks	£6
Jet Fighter joystick	£13.99
Apache joystick	£6.99
Python joystick	£9.99
Zipstick joystick	£14.99
Screen Beat speakers	£29
Zi-Fy speakers	£36
A500/A600/A1200 Dust covers	£4.99
A500 Modulator	£36
Rendale 8802 FMC Genlock	£169
Supra 2400 Modem	£89
Supra Fax Plus Modem	£148
Supra v.32 BIS Fax Modem	£358

Scanners

- Allows image processing in a useful and unique fashion
- Comes complete with operation manual
- One of the fastest growing applications for home and professional users
- High specification coupled with cost effective pricing

- **Power Hand Scanner**
- 64 greyscales 100-400 DPI
- Thru'port to printer
- Fully compatible with Delux Paint 4, etc.
- Advanced software

Power Hand Scanner v3.0	£96
Power Hand Scanner Colour	£229

Pro ROM Swapper

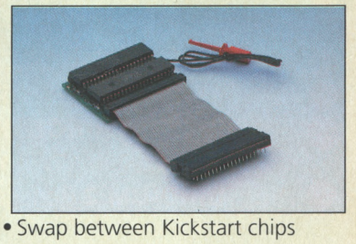

- Swap between Kickstart chips
- Fits A500, A500+, A600,A1500
- Auto swapping via keyboard control
- Flexible cable allows the swapper to work in conjunction with accellerators etc.
- Simple to fit - full instructions

Pro ROM Swapper	£18
Pro ROM Swapper + 1.3ROM	£37
Pro ROM Swapper + 2.04ROM	£40
Workbench 2.04 plus manuals	£49

Seasonal Sale • Seasonal Sale • Seasonal Sale • Seasonal Sale • Seasonal Sale • Seasonal Sale • Seasonal Sale • Seasonal Sale • Seasonal Sale

Seasonal Sale • Seasonal Sale • Seasonal Sale • Seasonal Sale • Seasonal Sale • Seasonal Sale • Seasonal Sale • Seasonal Sale • Seasonal Sale

HNICAL EXCELLENCE

Est. since 1984

N, BEDS, LU4 8EZ TEL (0582) 491949 (6 LINES)

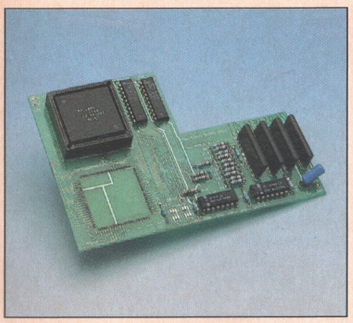

Pro Agnus 2MB

• Provides a full 2MB of Chip Memory for the Amiga 500 and A1500/2000 • Designed and built in England • Supplied with 8375 Obese Agnus • Includes 2Mb Memory on board in the form of low power Zips • Allows the processing of elaborate animation and sound sampling • Provides the same max. chipmemory as the A3000/A600 &500+ • Increases addressable memory space from 9MB to 10MB • Complete with full instructions and flying leads • British made

• Pro Agnus 2MB **£139**
(Free fitting available - Phone for details)

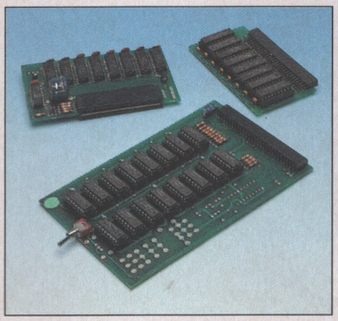

A500 Memory Expansions

A500 Pro-RAM 0.5 Meg. Upgrade
- Allows 1MB software to run
- Chip memory compatible
- British made

• Without clock **£16**
• With clock **£19**
A601 for A600 **£36**

A500 Pro-RAM 1.5 Meg Upgrade
▪ Gives a full 2Mb of memory **£74**

A500+ 1Mb Meg Upgrade **£29.95**

High Current Power Supply

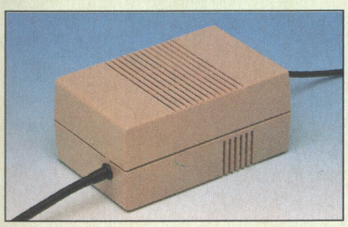

- Allows the addition of peripherals without damage to computer or power supply
- Why risk damaging your expensive kit when one simple investment will ensure total peace of mind now and for the future
- Switch mode design
- Full crow bar projection
- British made

• A600 Power supply unit **£44.95**
• A500 Power supply unit **£44.95**
• A590 Power supply unit **£44.95**
• A1200 Power supply unit **£54.95**
• A2000 Power supply unit **£99.95**

Cumana 3.5" External Drive

- High Quality
- Renowned and proven reliability
- Top notch specification
- Anti-click
- Long moulded cable
- Slimline design
- High impact plastic

▪ Cumana external drive **£57**
▪ Cumana external drive + 100 capacity disk box **£60**
▪ Cumana external drive + 100 disk box + 20 blank disks **£66**
▪ A500/A500+ Internal replacement disk drive **£46**

Printers

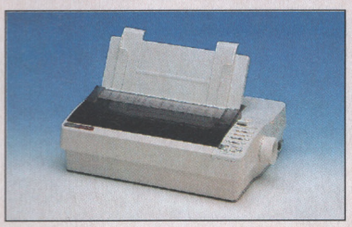

- High quality premium range of Amiga printers
- Two year manufacturers warranty.
- Complete with cable to Amiga 500
- Citizen registered for Dealer plus service

• Swift 1200+ **£129**
(9 pin, 80 column, 144 CPS draft, 30 NLQ, 4KDB Buffer)
• Swift 90 Colour **£168**
(9 pin, 80 column, 216 CPS draft, 54 LQ, 45dB quiet mode)
• Swift 200 **£186**
(24 pin, 80 column, 216 CPS draft, 72 LQ, 43dB quiet mode)
• Swift 240 Colour **£259**
(24 pin, 80 column, 240 CPS draft, 80 LQ, 43dB quiet mode)
• Swift Pro Jet **£299**
(80 column, 50 nozzle print, 360 CPS draft, 120 LQ, HP emulation 8KB buffer, 3 fonts, vertual lazer quality)

Chips and Spares

- WTS have sole distribution rights from Americas biggest Commodore chip distributor

▪ Workbench 2.04 Kit **£78**
(includes manuals, disks & chip)
▪ Kickstart 2.04 **£24**
▪ Kickstart 1.3 **£29**
▪ Kickstart ROM Swapper **£18**
(Swap between Kickstarts)
▪ Fatter Agnus 8372 **£29**
▪ Obese Agnus 8375 **£39**
▪ High Res Denise **£24**
▪ 1MB x 9 Simms (3 chip) **£29**
▪ 1MB x 4 Zips **£14**
▪ 8520 CIA **£9**

SALES HOTLINE 0582 491949 (6 LINES), 0480 471117 (24HR), FAX ON 0582 505900

Credit Card ordering by phone is easy. Simply phone our sales hotline quoting your credit card number., expiry date, name and address and the products you wish to order and we'll do the rest. Alternatively write the above details on your letter when ordering by post.

When ordering by post in cheque form please write your cheque card guarantee number on the reverse of the cheque and send along with your order. Postal Orders are also accepted.

NO DELIVERY CHARGES TO UK MAINLAND. MINIMUM ORDER AMOUNT £15.00.
Should you wish your order to be sent by courier service please add £5. This method includes Comprehensive insurance.

WARRANTY: One year return to base (excluding chips).
ONE YEAR EXTENDED WARRANTY: Available on all products (excluding chips) at 10% of purchase price when ordering.

WHERE TO FIND US!

Head Office
WTS Electronic Ltd
Chaul End Lane
Luton
0582 491949

Computer Mall Bedford
No.16 Downstairs
The Harpur Centre
Bedford
0234 218228

Computer Mall St. Neots
No.6
Priory Mall Shopping Centre
St. Neots
0480 471117

Computer Mall Hertford
49 Railway St.
Hertford
0992 503606

Computer Mall Dunstable
84 High Street North
Dunstable
Bedfordshire
0582 475747

All prices quoted or products stocked are subject to stocking levels and availability. WTS cannot be held liable or supply reimbursement for force majeure, or items, which are out of stock due to demand or low stock at its suppliers which may result in delayed delivery or non delivery, payment with order, please allow 28 days for delivery. WTS reserve the right to ammend prices, revise packs, specifications and or substitute product wihtout prior notice at any time without liability upon itself. E & OE

Seasonal Sale • Seasonal Sale • Seasonal Sale • Seasonal Sale • Seasonal Sale • Seasonal Sale • Seasonal Sale • Seasonal Sale • Seasonal Sale

THE SHAPE OF THINGS TO COME

Sherman! Set the time machine for later this summer! We've got some forthcoming games to track down!

MANCHESTER U
LEAGUE C

UNITED PREMIER CHAMPIONS

Game: Manchester United Premier League Champions
Publisher: Krisalis
Authors: Simeon Pashley, Neil Adamson, Pete Harrap
ETA: January

Briefly: Like them, loathe them or, like me, be completely oblivious to their existence, Manchester United are without doubt the most famous football team in the world. They may not have had the chart success of England (with New Order) or Tottenham Hotspur (with chirpy Cockney duo Chas and Dave) but it's what happens on the pitch that counts, 90 minutes end to end, right people?

Krisalis have had the licence to use the name for ages now: first there was *Manchester United,* then there was *Manchester United Europe,* and now there is another one. Of it. We wouldn't be able to use that 'joke' half as many times as we do if it weren't for the vast amount of sequels on the Amiga, you know.

Anyway, it's called *Manchester United Premier League Champions* this time, making it possibly one of the longest and dullest titles of all time. Let's hope it gets better, eh?

The creators speak: Tim James from Krisalis seems genuinely pleased with my admissions that I don't like football and the only game of this ilk that I've ever played is *Speedball 2.* Talking to me clearly and slowly (the way people speak to foreigners or small children) he takes me through the basics of what are technically known as 'The Ball', 'The Goal' and 'The Team' before moving on to the difficult stuff.

"The game's a fast-paced arcade football game, but we've put in enough details so that when you play a season, you get a true feeling of the entire scene. It's no football manager sim, but with over 40 non-league teams as well as the Premier league, GM Conference league and all three Endsleigh divisions, it'll provide enough depth for you to feel like you're in control. We've got everyone's names in, and we look up transfers on Ceefax every night to make sure that the data disk will be totally accurate and up to date when it goes on sale. We've left a few slots free for you to make up your own teams, and there's also an 'edit team' option so you can alter your team to match the real world. You also have to pick the substitutes as well, including a sub goalie, which is this year's new rule change."

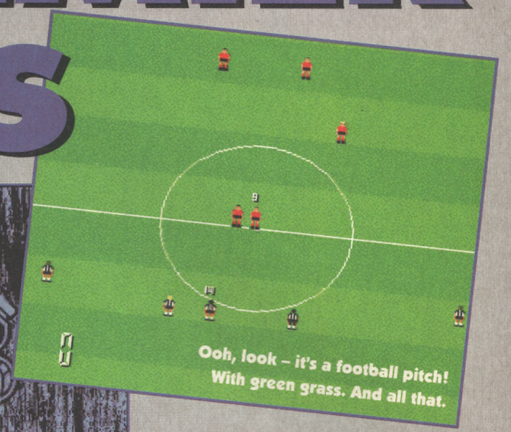

Once you've picked your team, you have to decide on the kit. Now, being completely uninterested in watching 22 men run around a pitch, I always thought that everyone had a home strip and an away strip, but not so. There's now a third strip for those awkward moments when the opposing teams look the same. I live and learn.

"All the proper kits are included in the game, but if you feel like designing your own strips, there are ten different styles and 13 colours to choose from, so you can give Liverpool a checked salmon top, orange shorts and purple socks. If you really wanted to."

Ouch! Steering well clear of disastrous fashion decisions, we move swiftly on to the game itself, or rather on to the all-new, patent pending Tacti-Grid™ screen.

"This isn't a gimmick," stresses Tim. "In all other football games, you choose the team's formation and the players stick exactly to their positions, but with Tacti-Grid™ you can alter this. If you want to push one of the wingers slightly forward, you can do with Tacti-Grid™ ; if you've scored a few goals in the first half and feel like playing defensively in the second half, you can move the entire team back a bit. Using Tacti-Grid™ "

"Gosh, that sounds like Tacti-Grid™ offers an amazing degree of flexibility," I hypothesise.

"Yes, that's the idea behind Tacti-Grid™ " says Tim. "Tacti-Grid™ is ours. And it's trademarked."

Okay, kick-off time, and although it's a fairly obvious thing to point out, it looks a lot like *Sensible Soccer,* only with more realistic players.

"I know we're going to be getting a lot more comments like this, but all of our previous football games have been horizontally scrolling with large graphics, but we felt that we'd gone as far as we could with this format. People want fast games these days, so we decided to go for the overhead view and smaller characters so that you get to see as much of the pitch as possible. Each player has 11 different factors, ranging from shot accuracy and power to morale and stamina. Tackling ability is determined by the player's tackling score and also his aggression, as highly aggressive players have greater chance of fouling or even injuring the other player."

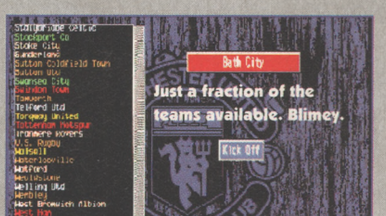

The game's certainly fast, and also easy to get into. A single tap of the fire button gives a normal pass, holding it down produces a high kick, and a double tap results in a low but powerful kick. Controls are context-sensitive, so pressing fire if you haven't got the ball sends your player into a sliding tackle. The after-touch mode for swerving the ball has yet to be added, as have the routines for taking corners and the sound.

"There's going to be plenty of great music from Matt Furniss, plus reactive crowd effects. This is going to be a real football fan's football game, and we're working hard to get the difficulty and playability perfectly right. *John Barnes European Football* was too hard, but we don't want to make this too easy. Playing non-league clubs at first will provide an easy way into the game, but if you want to be Manchester United the first time you play, you're going to be relegated in your first year and have a hard struggle. You can play it whichever way you want."

Verdict so far: Well, they certainly seem to have got all the angles covered to make this a universally-liked footy game, with enough modifications to allow diehard fans to customise it to their heart's content. However, by competing against *Sensible Soccer* (copies of which, I understand, are regarded with religious fear and awe amongst certain Amazonian tribes) it's up against possibly the stiffest competition of all time. Look how the eagerly awaited *Goal!* got such a lukewarm reception and was consequently marked down in price. People are very picky and loyal to their fave football games, so for this to make an impact, Krisalis are going to have to make sure all the features of the game are absolutely spot on. It's impressive at the moment, but I tend to think the last few months of tweaking are going to make or break this.

● *CAM WINSTANLEY*

"We look up transfers on Ceefax every night..."

The game even allows major fashion mistakes.

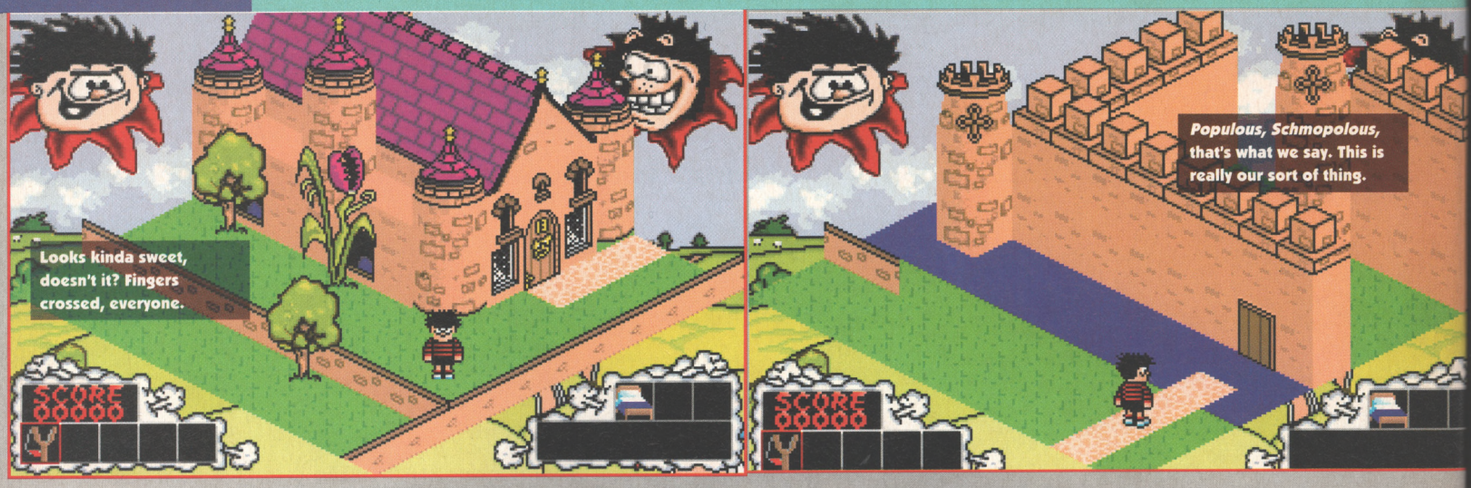

DENNIS & GNASHER

Game:
Dennis And Gnasher
Publisher: Alternative
ETA: Christmas

Briefly: Ooh, lord. Looks like things are going to get pretty rough on the Christmas charts front this year. We're going to have *Mortal Kombat* battling it out with *Body Blows Galactic* and the budget-released *Street Fighter 2*, *Cannon Fodder* will be locked in a 'who's the bloodiest?' contest with *T2 The Arcade Game*, and now there are going to be TWO cartoon *Dennis The Menace* games hitting the streets at the same time.

In the red-and-black striped corner, there's Britain's own master of mischief Dennis from the pages of the *Beano*, backed up by his trusty dog Gnasher in a *Knight Lore*-style arcade adventure from Alternative, while in the, er, other red-and-black striped corner stands that sickly little cutesy blond kid who stars in the out-now movie version of the popular American TV cartoon series of the same name, in a licence game coming very soon from Ocean. Phew.

While Ocean's effort looks like being a pretty traditional platformer, Alternative have gone for the infrequently seen isometric 3D look, and promise something a bit different from the norm. They certainly started off on the right foot with the press release accompanying the demo screenshots. Did you know, for example, that 6.94% of *Beano* readers aged 11-14 (there are 14-year-olds who still read the *Beano*?) regularly buy CDs and computer games? Nope, neither did we, and quite frankly we're at something of a loss as to what to do with our newly acquired knowledge. Er, anyway, back to the game. Oh no, hang on, we don't know anything about the game. Better do some more *Beano*-related facts, then. Did you know that the *Beano* and the *Dandy* sell over 318,000 copies EVERY WEEK? That's 1,272,000 per lunar month, or 16,536,000 – over 16 MILLION – copies a year! If you were to lay all the copies of the *Beano* sold in a year end to end, you'd probably have enough spare time to think of a rather better gag than the old 'laying lots of things out end to end' one, that's for sure.

"You've seen as much of this as we have"

The creators speak: What? Dennis The Menace has been on the go for over 55 years. Surely the creators must be dead by now? Oh God, I feel a lawsuit coming on...

Verdict so far: You've seen as much of this as we have (except you haven't read the press release, I suppose), so we're going to have to reserve judgement on it for a little while yet. After the non-appearance of *Universal Monsters*, though, it's definitely nice to see the old isometric arcade adventure making a bit of a comeback. We'll see if *Dennis And Gnasher* is a fitting tribute.

● *STUART CAMPBELL*

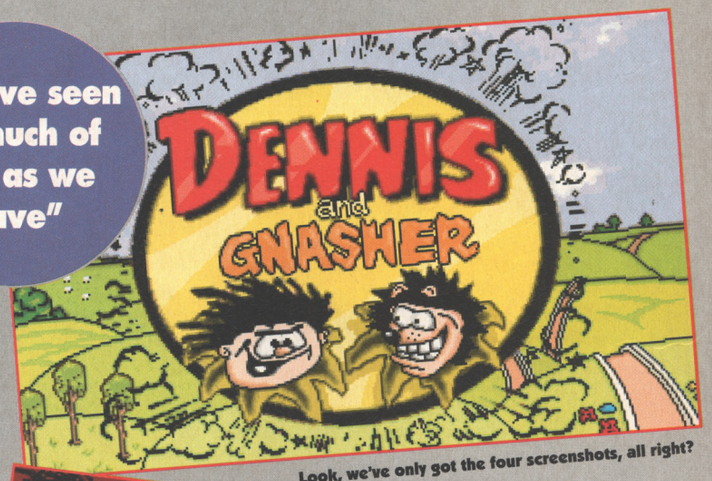

Look, we've only got the four screenshots, all right?

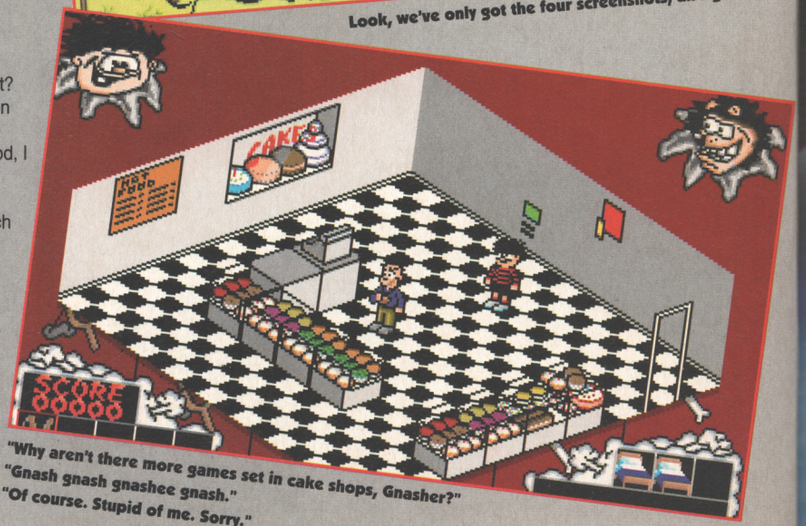

"Why aren't there more games set in cake shops, Gnasher?"
"Gnash gnash gnashee gnash."
"Of course. Stupid of me. Sorry."

Fresh from the vaults of total play-ability comes this unique reprise of the classic shoot 'em up. Featuring the fastest scrolling and most detailed graphics that the Amiga has ever seen, pit your wits and reflexes against fleets of Leviathan spaceships as your Manta swoops low and leaves a trail of mayhem in its wake.

URIDIUM 2

"A classic game which has been brought bang up to date. Wonderful graphics, loads of blasting and a hook big enough to snare Jaws." Amiga Format 94%

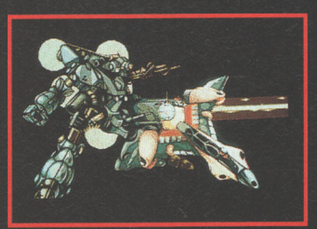

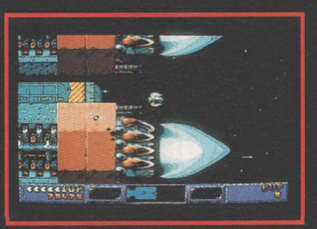

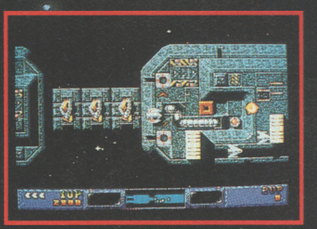

AMIGA GOLD FORMAT

"It's absolutely stunning with superb graphics, marvellous effects and simple-as-pie gameplay."
Amiga Action.

"Uridium II is fantastic. You can take our word for it... Smashing!"
Amiga Format.

"All in all, Uridium II is shaping up to be one helluva game."
CU Amiga.

FOR THE AMIGA 500 (1 MEG), 600, 1200 ENHANCED.
UTILISES MOST MEMORY UPGRADES. SOON FOR THE AMIGA CD 32!

GRAFTGOLD Creative Software

C1, Metropolitan Wharf, Wapping Wall, London E1 9SS © 1993 GraftGold. Published by Renegade

Renegade

Game: Snapperazzi
Publisher: Alternative and News Group Newspapers
Authors: Elvis, Marilyn Monroe and JFK, allegedly
ETA: Soon

Briefly: Tabloid journalists? I wish them all (*Snip! - Ed*) No sooner has a young mother had her baby stolen from its pram at the front of Sainsburys, than these so-called 'newshounds' are dredging up all sort of bilious muck about how she used to be a kissogram, completely missing the point that she's the victim of the heart-breaking kidnapping of her child. This really happened by the way - Check the papers from April (ish) '91.

SUPER

Well anyway, in the garish, flamboyant traditions of the (20p) Sun, these defenders of the truth have decided to produce their very own platform game based on the telephoto-related antics of a top tabloid photographer. Seeing as newspapers spend most of their time printing alarmist fiction about the harmful effects of video games (in a similar way that they promote 'family values' while at the same time gaining masses of advertising revenue by printing 0898 sex line numbers) I reckon that this release of a game by a newspaper deserves special treatment.

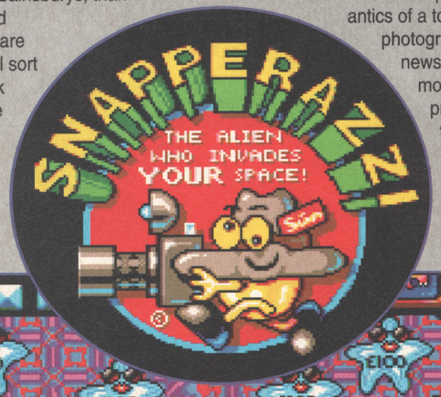

At last, a Sonic for the Amiga?

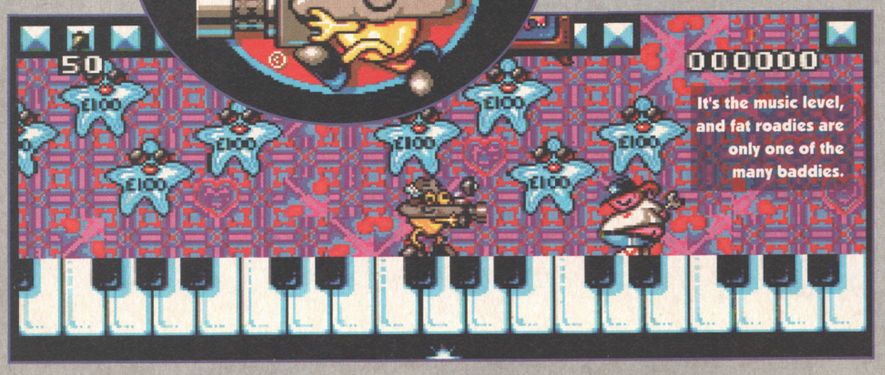

The creators speak: Well actually they didn't. It seemed far too much trouble to ask them about their game, so we just made it all up. No, wait a minute (thinking tabloid) actually, what we did was lure them into a room which we'd previously bugged, interviewed them, and then wrote down what they'd said. Honest. You can even listen to the tape if you want. Well, actually, we lost it. So here's what we made up, erm, sorry, wrote down.

"Non-stop kinky bathtime romps"

SOARAWAY

What Snapperazzi said: I am a funny alien with a camera. I complete levels by taking pictures of people. I have to be careful as I've got a limited amount of film.
What we printed:" I am Snapperazzi," raved loony left wing alien yesterday. This evil extraterrestrial screamed "I shall eat your children and ravage your household pets."
What Snapperazzi said: There are seven levels, each set in different locations around the world. They are all platform levels, and are brightly coloured.
What we printed: 'Plucky scouse singer Sonia is my love child,' claims freelance alien photographer.
What Snapperazzi said: The game was designed by Peter Bradley, a Sun layout artist. He tried to include platform and shoot 'em up elements to make the gameplay varied and interesting.
What we printed: Snapperazzi in plot to kill Queen shocker!
What Snapperazzi said: I get bonuses for collecting stars, but can easily be killed by spikes and nasties. Many of the platforms alternate between being safe and deadly, so you have to watch them until they have smily faces on them.
What we printed: My non-stop kinky bathtime romps with the cast of Rainbow. Alien Photographer's kiss and tell exclusive!
What Snapperazzi said: Dotted around the game are adverts. My game has been sponsored by Domino's Pizza and Fizzy Chewits, and, even though I'm an alien, I'm allowed to work for The (20p) Sun.
What we printed: 'I once ate an entire light aircraft - And asked for seconds!' boasts diminutive xenomorphic shutter-hound.
Verdict so far: This could well turn into a media phenomena. Think about it, Chewits, Domino's Pizza and The (20p) Sun are going to be mentioning it as often as they can, so if you're a junk food-eating tabloid reader, you could well end up getting brainwashed by the waves of promotion. The game? Well, that's largely irrelevant, and judging by what we've seen so far, it's probably a good thing that the gameplay's getting lost in all the hype.
● *CAM WINSTANLEY*

HE'S BACK!....

ZOOL™

ZOOL, and his female companion ZOOZ, face a challenge which wilts the knees of the toughest Ninjas in this state of the art PLATFORM ARCADE ACTION sequel. KROOL and his accomplice MENTAL BLOCK are once again out to wipe imagination from the face of existence. Playing ZOOL or ZOOZ fight your way through SIX massive levels of hugely varied and enjoyable gameplay. Meet ZOON, a two headed alien dog, one head stupid, the other highly intelligent.

"The classic sequel to 1992's biggest selling Amiga game".

Available on: AMIGA/A1200

In association with Chupa Chups

Chupa Chups

The Worlds Best Selling Lollipop

GREMLIN®

a different kind of animal

...and this time he's got company!

GREMLIN GRAPHICS SOFTWARE LTD . CARVER HOUSE 2-4 CARVER STREET SHEFFIELD S1 4FS . TEL 0742 753423

ZOOL © 1993 GREMLIN GRAPHICS SOFTWARE LIMITED. TRADEMARKS PENDING. ALL RIGHTS RESERVED.

WIN A CUPBOARD!

Or at least the contents of one. Yep, Virgin have decided to have a big Christmas clear-out, and rather than just chuck all their old promotional goodies out on the streets, they've given 'em to us. Hurrah! We've got...

ONE *T2 – The Arcade Game* leather jacket!

TWENTY-FIVE *Mortal Kombat* t-shirts!

TWENTY-FIVE *Cannon Fodder* bullet keyrings!

TWENTY-FIVE *Cool Spot* t-shirts!

TWENTY-FIVE *Cannon Fodder* t-shirts

TWENTY-FIVE *Cool Spot* enamel pin badges!

And what's more, we're going to give 'em to you. One lucky winner will walk off in a lovely big weather-defying jacket – made out of real cow! – with the *T2* logo embossed tastefully into the back, with a *Cool Spot* badge on the lapel and three t-shirts on underneath for extra winter protection, jangling their keys jauntily as they go. 24 runners-up each get the t-shirts, badge and keyring.

HOW do you get your hands on this fine festive feast of seasonal torso decoration, then? Well, it's simple. You answer the questions below, you send the answers on a postcard or sealed-down envelope to the address below, we pick 25 correct ones out of a box, and you win. Or lose. Or whatever. Er, here's the questions.

1. Richard Branson is the chairman of which airline company?
2. What do you call someone born under the star sign Virgo?
3. What's the missing word in the title of Madonna's 1989 Number One album, Like A .....?

TO COMMAND AND OBEY

These are the rules.

1. Send your answers to I Made It Through The Wilderness, Somehow I Made It Through-ooh-ooh, AMIGA POWER, 29 Monmouth Street, Bath, Avon, BA1 2DL.
2. Employees of Future or Virgin considering entering this competition? Bah, humbug.
3. Oops, we haven't thrown in the obligatory 'comedy rule' yet. Er, the closing date for entries is the 34th of February, 1765. Pffft!
4. We're joking, of course.
5. It's really the 14th of January.
6. Right, you can go now.

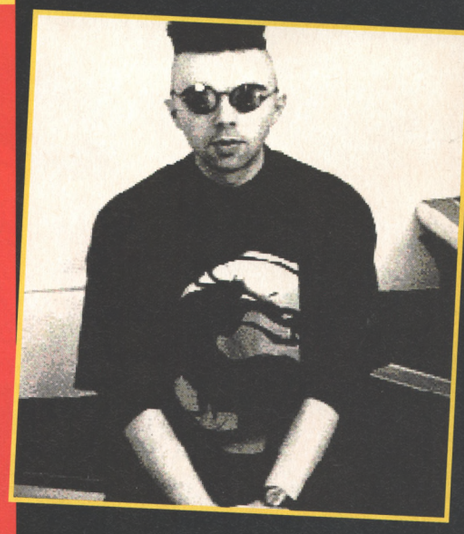

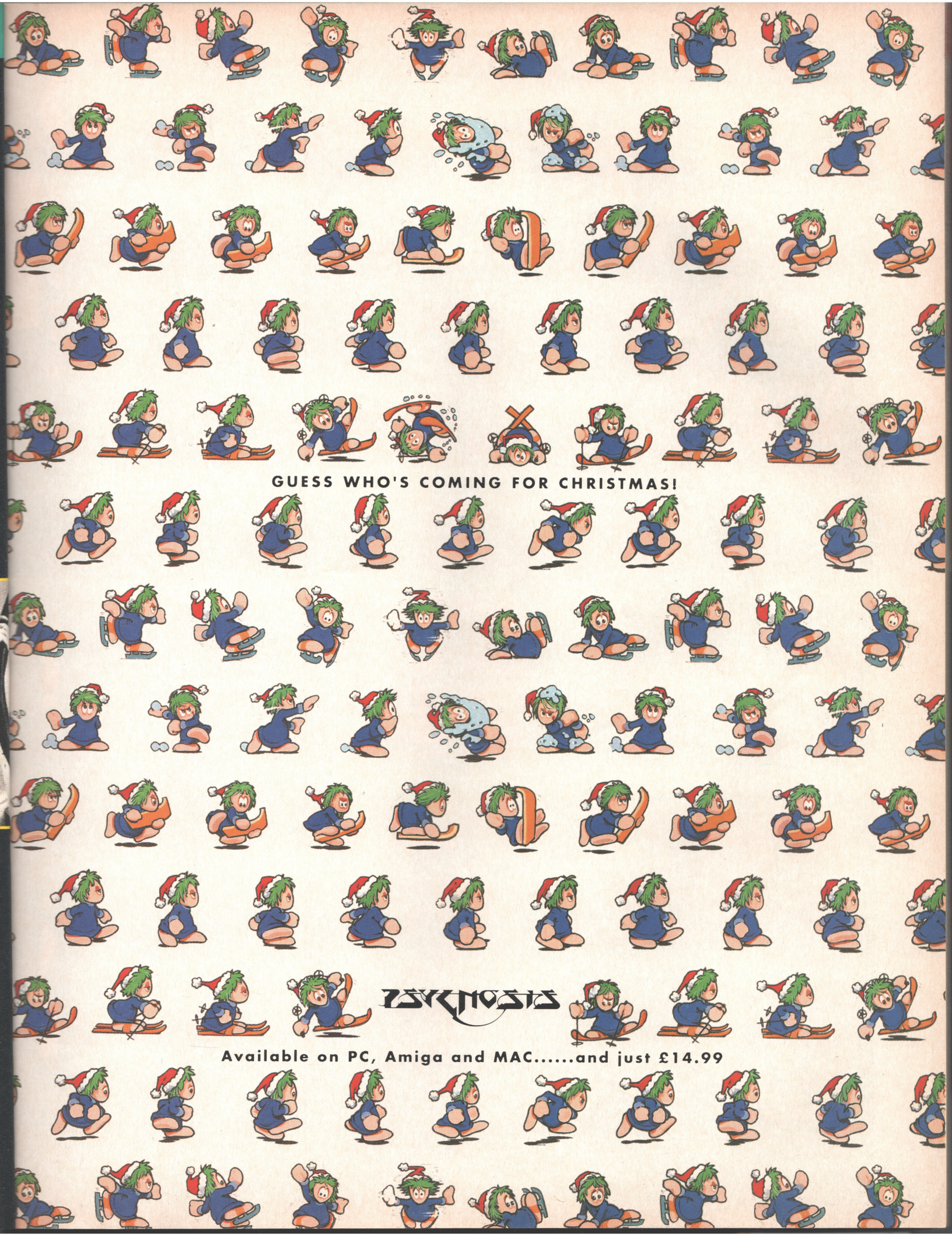
GUESS WHO'S COMING FOR CHRISTMAS!
PSYGNOSIS
Available on PC, Amiga and MAC.....and just £14.99

BREAK DOWN THE DOORS OF OUR FORTRESS

TO WIN INSTANT PRIZES...

WIN!

WIN A SEGA MEGADRIVE
0839 404063
Instant Win

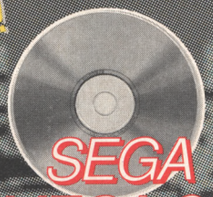

SEGA MEGA CD
0839 404064
Instant Win

AMIGA CD-32
0839 404070
Instant Win

WIN!

SUPER NINTENDO
0839 404071
Instant Win

GAME GEAR
0839 404065
Instant Win

AMIGA A1200
0839 404068
Instant Win

£250 worth of COMPUTER GAMES
0839 404069
Instant Win

WIN! WIN!

JOYSTICK
Any joystick up to £70
0839 404074
Instant Win

WIN!

RALEIGH ACTIVATOR 2
Or any mountain bike up to £200
0839 404067
Instant Win

WIN!

£100 WORTH OF MANGA VIDEOS!
0839 404066

WIN STREETFIGHTER II SPECIAL EDITION!

+ SEGA MEGADRIVE OR SUPER NINTENDO
0839 404061

Fight your way across the USA! Beat the villain to win SUPER NINTENDO+ SUPER MARIO ALL STARS Cartridge!

SUPER MARIO
Play the ALL STARS Adventure!
0839 404073
Instant Win

WIN COLOUR TV
+ Remote - ideal for use as games monitor!
0839 404077

KARAOKE MACHINE
0839 404078

CD SOUND SYSTEM!
0839 404079

Calls cost 36p per min (cheap) 48p (other times). Max possible cost £3.60. Please be sure you have permisssion to make this call. Where Instant Win is indicated there is no tiebreaker and prizewinners are decided instantly by playing a deciding game. Other competitions close 28.02.94. All competitions involve multiple choice questions. Nintendo/Sega/Amiga/Streetfighter II are all registered trademarks of their respective companies. We are neither related to nor endorsed by them.For rules and winners' names please send SAE to Info Media Services Ltd, PO Box 28, Northampton NN1 5DS.

FutureJan

GAMES

JUST WHO DO WE THINK WE ARE?

'Tis the season to be jolly, tra-la-la, la-la-la-la. Yup, it may be say January on the cover, but we're writing it on the run up to Christmas, which means PAR-TEEEE! The question on everyone's lips is "what would you most like from Santa?"

LINDA BARKER

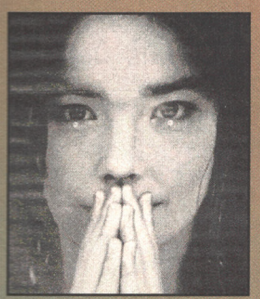

Despite her off-the-wall musical preferences, Linda's a bit of a traditionalist. "I'd love to do my flat out in gold and green, with a real tree wafting pine scent and covered with lovely little papier-mache ornaments and dainty little candles so the entire thing's reminiscent of a Victorian Yuletide. If I couldn't have that, a CD compilation of The Pastels would be groovy."

STUART CAMPBELL

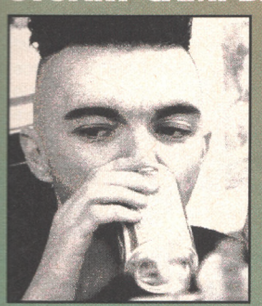

"I've got more or less everything I want," admitted Stuart in an annoyingly smug manner. "I live in a gorgeous flat full of big jars of sweeties, I've got a huge TV linked up to my stereo in the living room, and my spare bedroom's packed full of hundreds of different video games. Oh, and there's my beautiful rats as well. Mind you, since I'm the boy who's got everything, I could do with a big box to put it all in."

STEVE FARAGHER

"I'm the new production editor on AMIGA POWER, Britain's best selling Amiga games magazine," proclaimed new boy Steve, proudly. "Becoming one of the mightiest beings ever to produce a computer games magazine is truly an honour, and I can't think of a better present than that." Bless him, he seemed in such a jubilant mood that we thought it was probably best not to tell him that his predecessor had vanished in rather mysterious circumstances.

SAL MEDDINGS

"Snow," said Sally, conjouring up a perfect image of a perfect Christmas, with the picturesque streets of Bath covered by a soft blanket of crispest, purest white. Yup, no doubt about it, Sal's definitely an arty type. Such a shame she then ruined this succinct and quite beautiful reply by carrying on. "Also, I'd like to see Jacquie Spanton out of the rehab clinic. After all this time, she must be gagging for a good few stiff drinks."

CAM WINSTANLEY

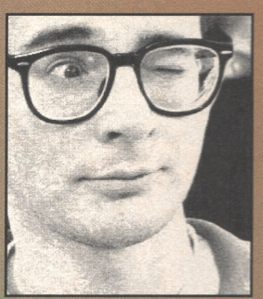

"Seeing as it's too cold to go out on my bike at the moment and I already have a subscription to Soldier Of Fortune magazine. I'd have to go for a really gnarly snowboard, and four feet of snow around Bath for the next three months. Since I'd be 'shredding' up farmers' fields, there wouldn't be any ski lifts, so I'd need some transport to get me up the hills. A Yamaha 750 Snow Cat sounds just about right." Kids of a materialistic culture, eh readers?

STEVE McGILL

"What I'd most like for Christmas is an unheavy heart and a clear mind," lamented Steve, obviously still moody and melancholic after last month's 'Who Do We Think We Are?' page. "Failing that, anything in thick black neoprene would be nice, or anything stainless steel to plug into the 'My First Liposuction Kit' that I got last year." At this point, we all made our excuses and ran out of the room in blind panic.

LISA KELLETT

Bristol's resident party girl left us in no doubt that she'd been thinking about the season of goodwill. Since July. "I want a big ball, you know, with proper suits and dresses and servants – the works. It would have to be somewhere really nice, like the ballroom from Disney's Beauty and The Beast, and everyone would have to have had dancing lessons so they'd all know the steps. And a bigger shed would be nice too."

JONATHAN DAVIES

We asked JD, and with a resigned air, he took a list out of his pocket. "If I ask for what I got last year, then I'll know my presents are in the shop, and I won't be disappointed," he sighed. "Okay, comfortable sweaters – three, sensible shoes – two pairs, monogrammed hankies – eight packs, stripy pyjamas – five sets..." And so on.

DAVE GOLDER

Dave thought long and hard before coming up with his ideal prezzie. "Paramount Pictures would be great," he confessed, "although it would probably be a real bitch to wrap. I'd be able to meet all the cast of Star Trek – TNG, and hang out with all the writers at the pre-production meetings. Since I'm the boss, I could guest star as Troy's boyfriend and we could..." (*Snip! – Ed*)

JONATHAN NASH

Jonathan loves loonies. That's not to say that he's got a crush on a mad person, he's just a huge fan of Looney Tunes cartoons. "My ideal gift would be an entire Warner Brothers shop of my very own, just like the one that's opened in Manchester. The only thing I'd change would be the Marvin the Martian rocket ship. They're made for kids as the moment, so I'd have one made that I can fit in, with destructor rays and control panels."

Alright gentlemen, I want a nice clean fight; no kicking, gouging, spitting, biting, breaking of spines, knocking off of heads or ripping out of hearts. Oh, Okay then.

Tempers are frayed, Sonya's looking decidedly edgy.

Crouching in a corner and whimpering doesn't impress the impassive monk clones.

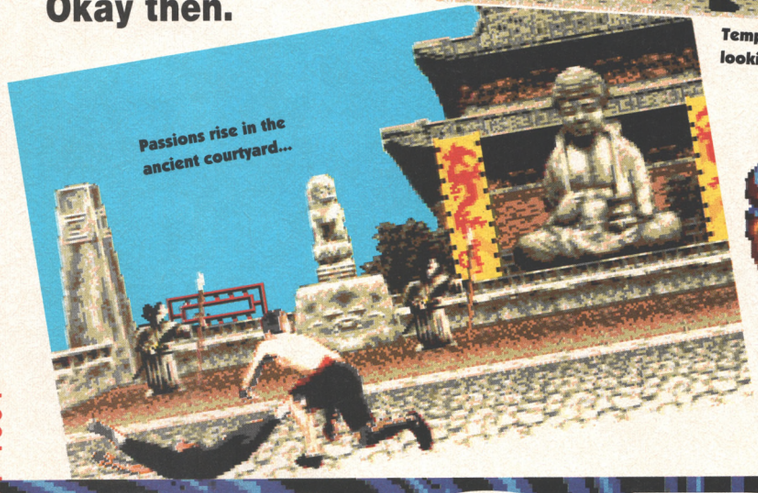

MORTAL KOMBAT

Oops, they've let slip that it's a game. It's a bit like Hitler popping up in the middle of a seriou wargame and saying "Zwei bonus powerups if you invade mein capital, pigdog."

Game: Mortal Kombat
Publisher: Virgin
Authors: Probe
Price: £29.99
Release: Out now

Oh no. Why me? I hate beat-'em-ups, and I hate *Mortal Kombat* in particular. I played it on the SNES, and laughed pityingly at the lack of all the blood and gore, the entire hook that the game hangs itself on. I played it on the Mega Drive, and sneered haughtily at the way I completed the entire thing on my first go on the third difficulty setting by only using one move. And now I've got to play it on the Amiga, with a load of disk accessing on top of everything else. When the rest of the team come back from holiday (which is the reason I've landed the review in the first place), there's going to be a full and frank exchange of views, I can tell you.

Now, if you're a smart kind of reader, you'll have realised something already. You'll have realised that no-one starts off a review of *Mortal Kombat* (a beat-'em-up) with something like "I hate beat-'em-ups, and I hate *Mortal Kombat* in particular" unless they're pretty swiftly going to follow it up with "...but what a surprise – it's really great!" We're not *completely* stupid. And so it is with *Mortal Kombat*, more or less. Against all my better judgement and all my previous and entirely valid opinions, I had a really good time playing Amiga *Mortal Kombat*. Seems to me like some serious investigative journalism is called for here.

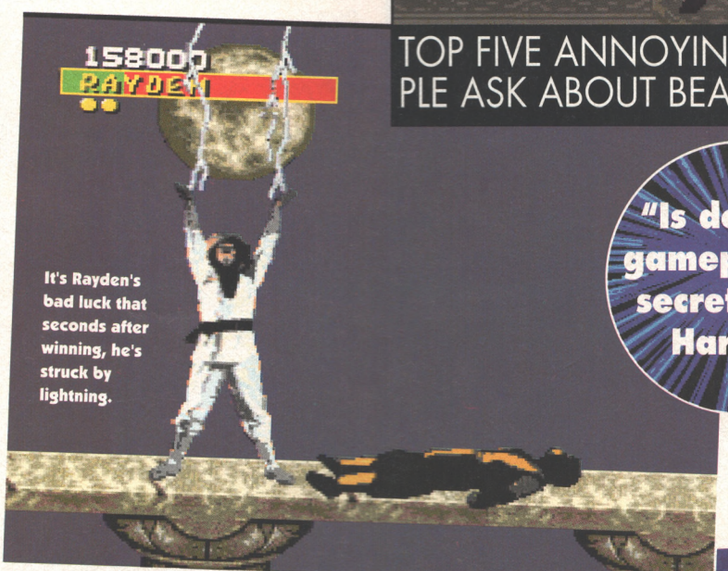

It's Rayden's bad luck that seconds after winning, he's struck by lightning.

TOP FIVE ANNOYING QUESTIONS PEOPLE ASK ABOUT BEAT-'EM-UPS

Q How do you do all the secret moves for Rayden/Sonya/Blanka/Nik/Bill Obviouslymadeupname?
A If we told you that, they'd hardly be 'secret', would they? Why not try to find them out for yourself? That IS the point of the game, and it's more fun in the long run.

Q Does it have the little animations in the background like the arcade game does?
A No. And if you're truly upset by the fact that the little monks in the background don't clap when somebody wins a fight, then you're sadder than you look.

Q How many levels of parallax scrolling are there in the foreground?
A Oh, for God's sake.

Q Can you 'be' the bosses?
A No. There are only two 'bosses' in *Mortal Kombat*, the many-armed Goro and the morphing master, Shang Tsung. How could you control a character with four arms?

Q Do you know any cheats?
A (That's enough annoying questions people ask about beat-'em-ups. – Ed)

"Is depth of gameplay the secret then? Hardly."

Why is this fun, then? Why, especially, is it fun when all the versions of the exact same game on everything else were so dire? It's not the graphics, that's for sure. The big selling point of the Midway coin-op on which this is based (well, one of the two big selling points) was that the fighters were all digitised real people, as opposed to *Street Fighter 2*'s computer graphics. On the Amiga, though, while things look good at first glance, a closer examination reveals what's actually a pretty rough and bitty rendition of both characters and background. But hey, easy solution – don't look closely. It works, and that's the important thing.

DEPTH CHARGES

Is depth of gameplay the secret, then? Hardly. Unlike *Street Fighter 2*, all the characters in *Mortal Kombat* have basically the same set of moves, with the same strengths, the same speeds and the same ranges. Oh, sure, they've all got their own special fireballs or throws or whatevers, but the obvious character of *SF2* isn't really present (and not helped by the fact that so many of the characters look the same as each other – Johnny Cage and Liu Kang could be brothers, as could Sub-Zero and Scorpion). You never find yourself identifying with your on-screen surrogate, or developing a favourite beyond the fighter whose special moves you find the easiest to execute.

Speed, maybe? Well, we're getting closer. Compared to the distinctly sluggish Amiga *SF2*, *Mortal Kombat* fairly zips along, but speed alone doesn't make a great beat-'em-up, as *Body Blows* proved. (To me, anyway – the rest of the AP staff

The combatents are scrapping in some sort of Hall Of Champions. I'd imagine.

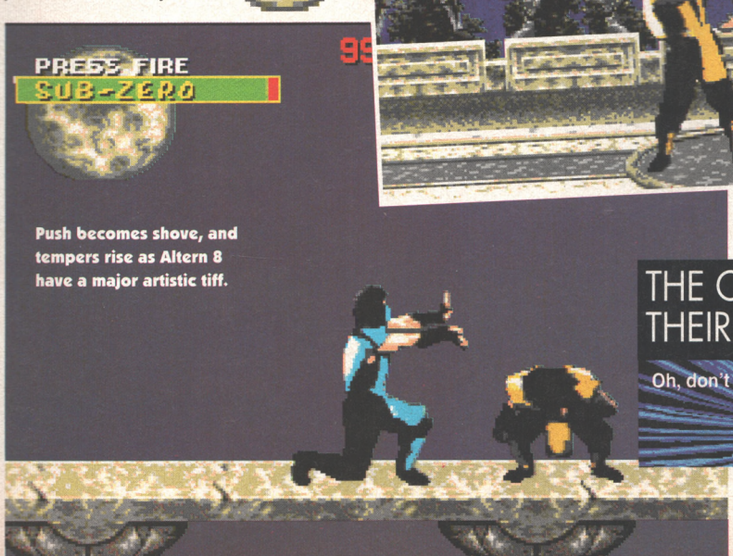

Push becomes shove, and tempers rise as Altern 8 have a major artistic tiff.

THE CHARACTERS AND THEIR LIFE STORIES

Oh, don't be so tedious.

Flipping heck, Sonya's really confused now. Mine's a double.

Okay, so the graphics aren't as good as the arcade, but so what?

at the time Team 17's light-speed fighting game came out loved it, but it never won my heart or mind. It just felt half-finished, somehow). But a decent speed is certainly a Good Thing, so let's put a small, tentative tick in that box on *Mortal Kombat*'s checklist. Still doesn't really explain why it's fun, though. What else could make it stand out?

Sound? Surely not. What does sound matter? Who ever notices or pays any attention to game sound? Hello again, smart reader. Yep, *Mortal Kombat*'s sound is one of the most crucial factors in making it so enjoyable. While several beat-'em-ups seem to treat sound as a last-minute afterthought (and I'm worried that it might be the thing that cripples Renegade's forthcoming, fab-looking, *Elf Mania*), *Mortal Kombat* comes complete with some incredibly solid and meaty thumps and crunches that really make it feel like you're inflicting some damage on your opponent.

It looks like Endurance mode's come early as Scorpion shows off his teleport kicks.

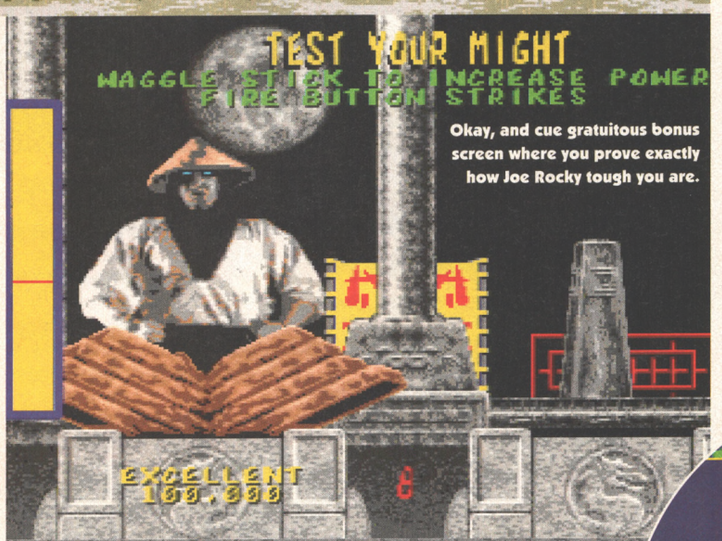

Okay, and cue gratuitous bonus screen where you prove exactly how Joe Rocky tough you are.

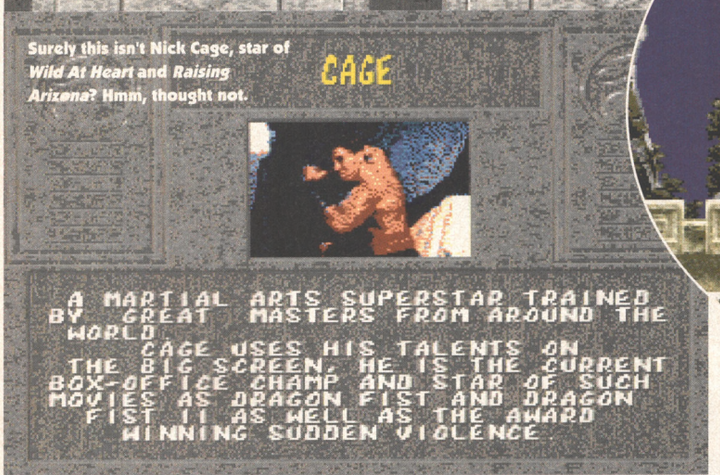

Surely this isn't Nick Cage, star of *Wild At Heart* and *Raising Arizona*? Hmm, thought not.

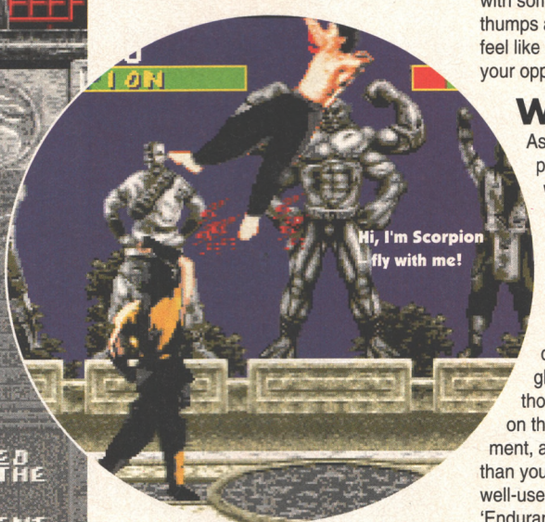
Hi, I'm Scorpion fly with me!

WELL HARD

As well as being deeply satisfying in play, this also helps immensely when it comes to giving characters a feeling of 'weight', which was more than anything else where *Body Blows* fell down – in that game it felt like you were controlling a couple of cardboard cut-outs rather than real, three-dimensional, flesh-and-blood gladiators. In *Mortal Kombat*, though, even a splash of blood falling on the ground has an aural accompaniment, and it affects the atmosphere more than you could imagine. Music, too, is well-used – for example, in the 'Endurance' matches (where you have

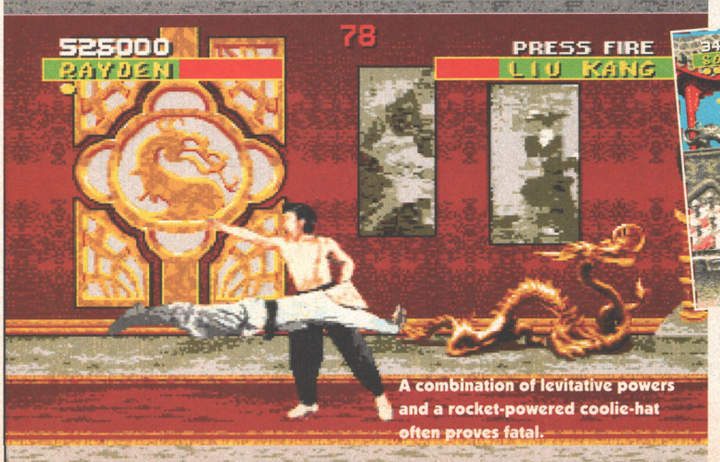

A combination of levitative powers and a rocket-powered coolie-hat often proves fatal.

THE INEVITABLE 'FINISH HIM!' BIT.

Don't! SMACK! Ever! CRACK! Call! CRUMP! Me! POW! Darling! NUTT! Again! PAF!

Sonya's kiss of death features Revlon's range of Napalm lipstick.

to fight two computer characters with just your single energy bar), the entry of the second character is heralded by a tension-increasing key change in the soundtrack which pumps your adrenalin just that little bit higher. Even the speech sounds alright for a change.

"FINISH IT"

But hang on. Surely all this niceness counts for nothing in a game you can complete on your first go? Well, no, it wouldn't, but Amiga *Mortal Kombat* brings with it a welcome upshift in difficulty level, to the extent that even on 'Very Easy' level (there are five levels, ranging from Very Easy to Very Hard) it's reasonably challenging, especially if you stick to the default three-continues setting (you can alter this as well, to between one and six continues). The computer characters learn pretty quickly if you just sit and repeat the same move over and over again, and they're ruthless when it comes to using their own special move combinations. Stick the setting up to 'Very Hard', and you've got a game that will keep you struggling for at least a good few days, and you can't say that about very many beat-'em-ups, can you?

"It has about as useable a system as you could expect"

What else is there? How about control? *Mortal Kombat* comes out on top here too, surprisingly. While *Street Fighter 2* was ridiculously complicated and over-context-sensitive (thus reducing the game to a waggle-and-hope contest) and *Body Blows* went too far the other way with an over-simplified system that took all the fun out of discovering and using the best moves, *Mortal Kombat* has about as useable a system as you could possibly expect from a one-fire button joystick (although there is an option to use a two-button stick as well, which improves matters even further).

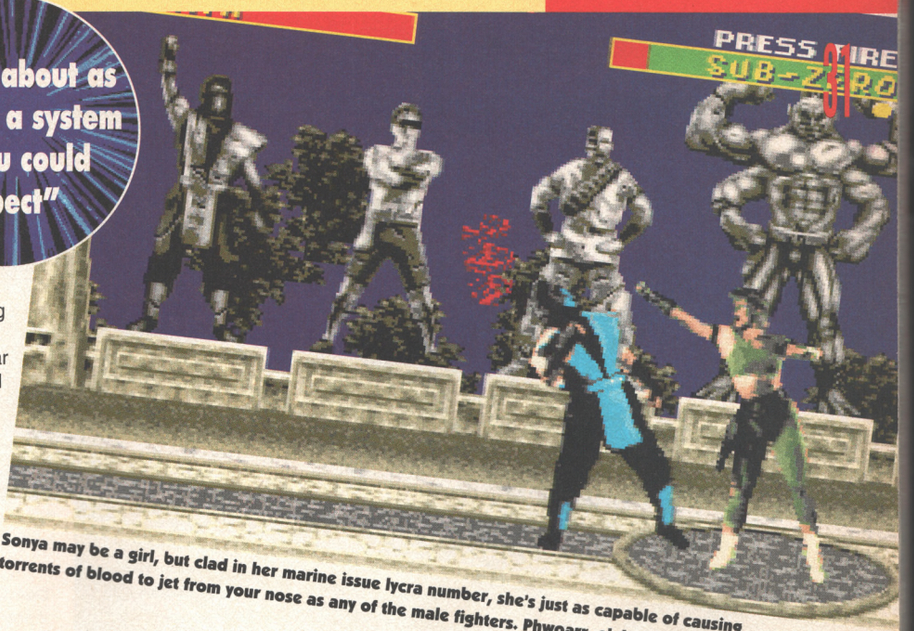

Sonya may be a girl, but clad in her marine issue lycra number, she's just as capable of causing torrents of blood to jet from your nose as any of the male fighters. Phwoarr, eh lads? (*What? – Ed.*)

WHAT'S YOUR SPECIALITY?

The special moves are just tricky enough to make using them a bit of a gamble, without being so hard that you simply can't do them at all, and ordinary punching and kicking uses more or less the most instinctive and logical stick moves at all times. Six-button joypads? Who needs 'em? Not *Mortal Kombat* players, that's for sure.

GORE? BLIMEY, GUV'NOR

What you're all probably dying (ho ho) to know, more than anything else, is whether Amiga Mortal Kombat's got all the blood'n'guts of the original. And the answer, in a word, is 'Yes it has.' (*That's – oh, never mind. – Ed*)

Like the Mega Drive version, the game comes with both clean and gory modes, switchable by a password inputted at the start. With gore on, splats of blood fly off at every good hit, and the legendary Death Moves are there in all their glory, with hearts, heads and spinal columns being ripped out and blown up at every turn. And just as a taster, we've included a few of them below. (Note to younger or more sensitive readers: To view the Death Moves screenshots, please first enter the secret password in the space below. If you don't know the password, please don't look at the pictures and move straight on to the next review. Thank you.) Okay that's the kids out of the way, so all the rest of you – enjoy!

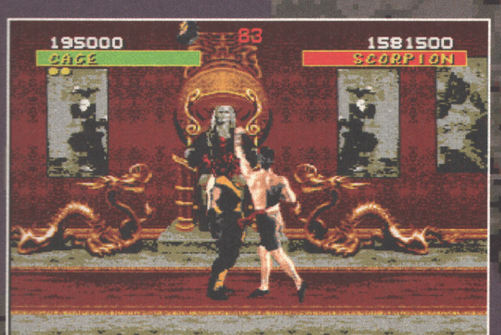

Young Johnny Cage decides that his opponent's head is the part of the body he doesn't need any more (You can just see it up at the top of the screen, if you look closely).

Whenever you do a Death Move, the screen darkens as a sinister scene-setting motif. Here, Kano rips out Sub-Zero's heart and holds it triumphantly aloft. Hurrah!

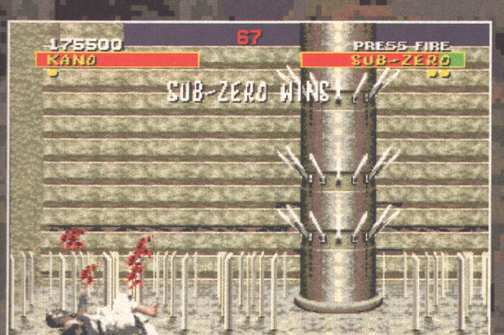

Not strictly speaking a Death Move as such, but let's face it, Kano's not getting up from this one.

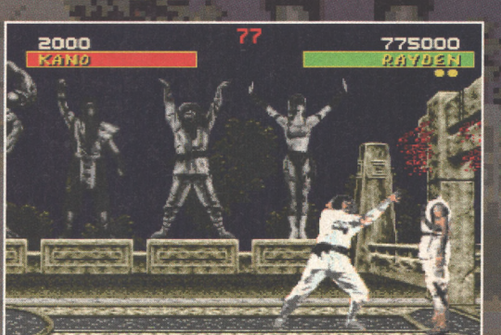

Friendly Rayden offers an unorthodox cure for Kano's splitting headache. Despite bad press he's okay really.

NOSTALGIA TRIP

I think the thing I like most about *Mortal Kombat* is that it reminds me of *International Karate+*. The speed, the controllability, the solidity of the blows, even the broadly mystical, Oriental theme all evoke memories of Archer Maclean's classic, and this is the first Amiga beat-'em-up that I'd even consider playing when I had a copy of *IK+* to hand. I keep popping back to *Mortal Kombat* when I've got a few minutes to kill (*Oh dear – Ed*), and that's not something I've ever found myself doing with a beat-'em-up before, or something I ever expected myself to do with *Mortal Kombat*. Against all the odds, Virgin and Probe have made a winner out of a loser, and I salute them.

● STUART CAMPBELL

UPPERS Accessible control, reasonable difficulty, a pretty good replication of the original graphics-wise, meaty sound and, of course, lots of blood, gore and death. Hurrah!

DOWNERS If you actually look closely at them, the graphics are pretty shabby. Fairly lengthy disk accessing, but at least it's only on two disks and recognises the second drive. As with all beat-'em-ups, not much fun in one-player mode after the first day or two.

THE BOTTOM LINE

No-one's more surprised about it than me, but despite *Mortal Kombat* being rubbish on every other format in the world, it's the Amiga's best beat-'em-up to date. Who'd have thought it?

86 PERCENT

THE BOTTOM LINE

A1200

No visible or audible enhancements of any sort. Shame.

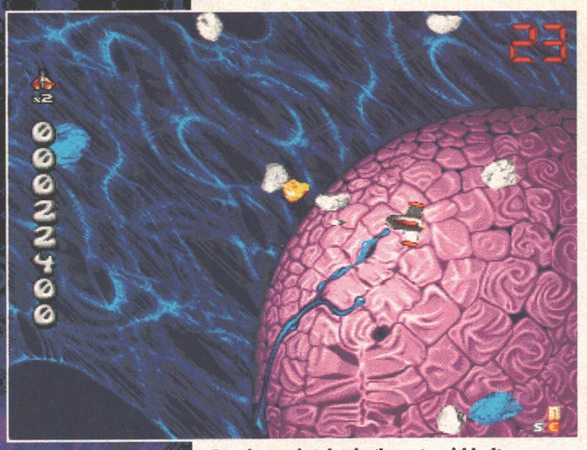

Another quiet day in the asteroid belt. Ignoring the winking planet is a good idea.

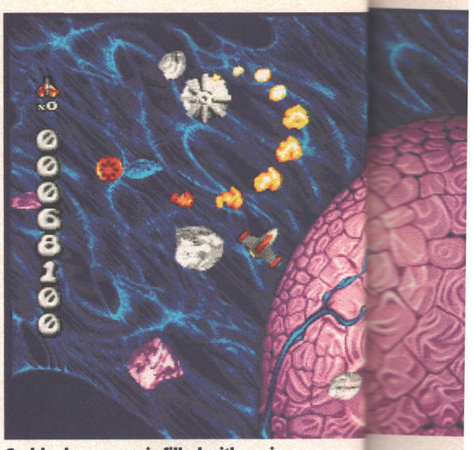

Suddenly... space is filled with eerie aliens. Mayday, mayday, mayday.

Game: Stardust
Publisher: Daze
Authors: Bloodhouse
Price: £16.99
Release: Out now

This is it. Judgement Day. They say the Amiga's dying, you know. They say it's got maybe two years left in it at the most as a viable games platform. Several major software publishers have jumped ship already, and many more are teetering on the edge, watching and waiting. SNES, Mega Drive, Mega CD, 3DO and half-a-dozen other potentially-lucrative new formats lurk offstage with beckoning fingers, luring talented developers away like sirens on craggy reefs. And let's face it, you know why, don't you? It's the dreaded P-word.

YO HO HO ETC.

Future Publishing (the company which publishes AMIGA POWER) recently held a forum between a whole busload of software house types. One of them estimated that for every game sold on the Amiga these days, 25 pirated copies were in circulation. No-one disagreed with him. Now, while no-one's arguing that if there was no piracy, every one of those 25 pirates would have bought the original, the certain truth is that some of them would (let's say, ooh, I don't know, just 10%), and that adds up to an awful lot of lost money for the publishers. Yeah, yeah, I can hear your hearts bleeding from here, but hang on a minute. It doesn't matter if you think they're talking rubbish or not. It doesn't matter whether you think they've got a justified complaint or that they're all just going to have to drive one Ferrari instead of two this year. It doesn't matter if you think they're greedy fat-cat rip-off merchants who've had it coming to them for years. It doesn't matter.

"this game is *hard* and all the better for it"

SHEEP

What matters is that they're fed up of it and they're off to lusher pastures and uncopiable formats. It's going to have to stop, or our machine's going to die.

"But we can't afford to stop pirating!", you cry. "Games are too expensive!" Well, that's true. Unfortunately, if you keep pirating and kill the £30-a-game Amiga market, what you'll be left with is the £50-and-upwards-a-game-and-no-budgets-or-compilations-either console market, but let's forget that for a moment. Let's stick with the price issue for a moment. "Make games cheaper and we'll buy more!" goes the plea. Mindscape listened to us all a while back and brought out a fabulous full-quality game, *D/Generation*, at the more sensible price of £19.99 (which even fell to £14.99 just a couple of months later). Copies sold, ever? About 12. Quack-quack oops. You blew it.

There's this mad professor right,

STA

What would Prince Charles have to say about this nightmare city of the future? Luckily we don't have to land, just fly around killing aliens. Hooray.

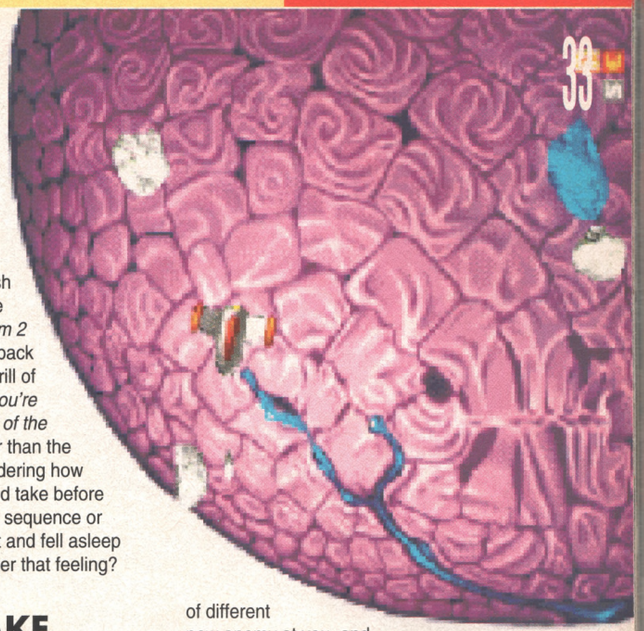

to see good old-fashioned, challenging, blasting games back in vogue. For a while it seemed like we were doomed forever to tedious platform games and beat-'em-ups that you could finish in an afternoon, but the likes of *Overkill*, *Uridium 2* and this have brought back the almost-forgotten thrill of *not knowing whether you're going to get to the end of the next level or not*, rather than the empty curiosity of wondering how many continues it would take before you either saw the end sequence or completely lost interest and fell asleep trying. Do you remember that feeling?

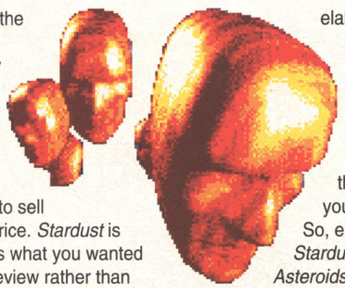

Now you're getting the luxury of a second chance, and frankly I reckon it'll be the last one. Another software publisher has brought out a great game and decided to sell it at a reasonable price. *Stardust* is brilliant (and if that's what you wanted to glean from this review rather than listen to a lot of shouting from me, further elaboration will be forthcoming in just a moment) and it costs 17 quid. If you want it, BUY it. The consequences of any other action, well, you just don't want to think about them. Really you don't.

So, enough hectoring. What's *Stardust* like? Well, it's like *Asteroids*, obviously. I don't know about you lot, but it gladdens my heart to see good old-fashioned, challenging, blasting games back in vogue. For a while it seemed like we were doomed forever to tedious platform games and beat-'em-ups that you could finish in an afternoon, but the likes of *Overkill*, *Uridium 2* and this have brought back the almost-forgotten thrill of *not knowing whether you're going to get to the end of the next level or not*, rather than the empty curiosity of wondering how many continues it would take before you either saw the end sequence or completely lost interest and fell asleep trying. Do you remember that feeling?

STAY AWAKE

Remember why you got into video games in the first place? *I* do, and it wasn't to go through the same old motions in *Sonic 56* every other month, or even worse, some half-arsed, half-hearted, half-baked imitation. Let's make no mistake about it – this game is *hard*, and all the better for it. It's not just hard because it overwhelms you with weight of numbers, either – each new level seems to throw some weird kind of different new enemy at you, and every one's got a new and frightening way of trying to kill you. The last thing you expect from an *Asteroids* game is variety, but *Stardust*'s got it in spades, and not just in the *Asteroids* sections.

TATE GALLERY

The tunnel sequences are a work of art in themselves (as you should have seen in

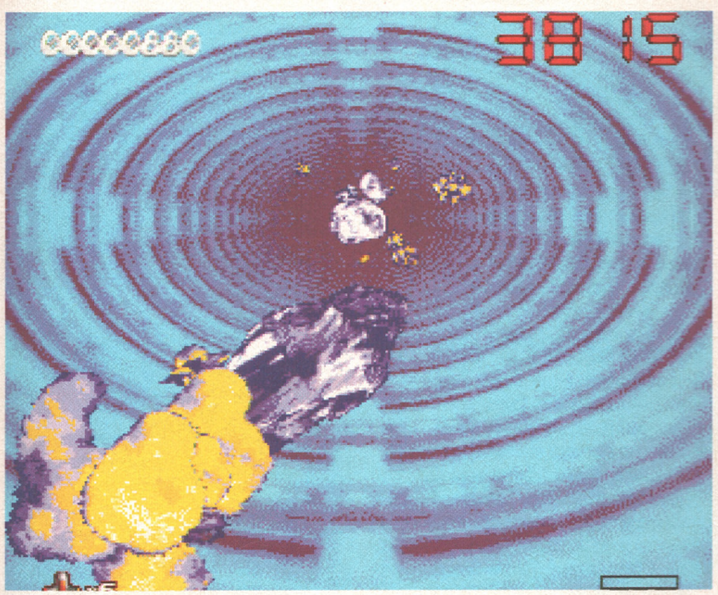

Quite the most exhilarating thing we've seen in ages – these tunnels are really hard and tend to lead to frenzied gasping and white knuckles wrapped tight around the joystick.

Intergalactic monoliths abound in *Stardust* – and a good thing it is too. Sadly those heavily disguised agents are determined not to give you much time for sightseeing.

and he's got these agents disguised as meteors. No, honestly – I swear it's true.

RDUST

Ducking, diving, dodging and weaving are all skills that need mastering.

These big spikes are indestructible. Unfortunately you're not.

Rocks, rocks everywhere, dodge them or die. Sounds simple? It ain't.

our demo back on issue 28), and you also get a couple of voluntary special missions where you can pick up (or lose) several extra lives. These play a bit like *Thrust* (which is extra-nasty given the lack of keyboard controls), there's no shooting in them, and the slow, careful pacing does make for a welcome break from the intensity of the main game, if not exactly a relaxing one.

The most pleasing aspect of the game overall, though, is probably the presentation of it. No 'Disk Accessing... Please Wait' messages here – loading is masked to some extent by plot explanation (and a great plot it is too, all about a mad evil professor and his agents disguised as meteors), and the atmosphere is never broken. The weapon system is particularly brilliant, too. You get five types of weapon, power-upable to various levels, which you can switch between via a menu screen. The really great thing, though, is that you can redirect power-up tokens to weapons other than the one you're actually using. This means that you can pick up a good but weakly-powered weapon, keep blasting away with a less-impressive but powered-up one, and pick up power-up tokens which then beef up the better weapon in waiting, until you can suddenly switch to it and surprise the living daylights out of all the baddies with major-league firepower.

"surprise the living daylights out of all the baddies"

FINGER POWER

Complaints? Only one, really. *Asteroids* was always supposed to be played with the keyboard. You shouldn't have to stop thrusting to put your shield on (as you do here, since thrust is forward on the joystick and shield is back), and grabbing a floating power-up shouldn't be a task as hard as shooting an end-of-level boss. The control system in *Stardust* works perfectly well once you get used to it, but it never gets as intuitively natural as it would do with keys, and it spoils the feel for me just a tiny bit, which is why the mark at the end of this review isn't as high as it might otherwise have been.

I'd have loved to give *Stardust* a score in the 90s simply because I enjoyed it so much, but the lack of keyboard controls *is* a glaring flaw (especially when it comes to the special mission sections, where the extremely intricate manouevering required is nothing short of a nightmare when using a joystick) and it really ought to be penalised. But finding faults in things for the sake of it is my job – don't let it put you off this superb game. I'd been beginning to think that I was just a miserable jaded old grouch and that I'd never feel heart-racingly excited while playing a video game again, but now I know that it's just that the games haven't been good enough. Let your enthusiasm be born again – buy *Stardust*.

● *STUART CAMPBELL*

UPPERS Looks lovely, sounds like Jean-Michel Jarre's locked inside your Amiga (not necessarily a good thing, of course, but here it works superbly), technically impressive (especially the tunnels, with their spinning heads and huge multi-bladed disks and horrific moving spike balls), and dreamily playable, with a difficulty curve that you'll need a grappling hook to get to the top of.

DOWNERS Screams out in a piercing high-pitched voice for keyboard control, but doesn't get it, which is just stupid, frankly, and costs the game at least a couple of percent.

THE BOTTOM LINE

A brilliant arcade game at an inexplicably low price. Make it a massive success, or start clearing a space in the cupboard under the stairs for your Amiga now.

89 PERCENT

THE BOTTOM LINE

A1200 Phew, well, lordy me. This is a bit of a beezer and no mistake. But, d'you know, I simply can't see any differences when I run it on the A1200, guvnor.

After his cancelled world tour fiasco, Zool is back, and he's been proclaiming his thanks to new soul mate Zooz.

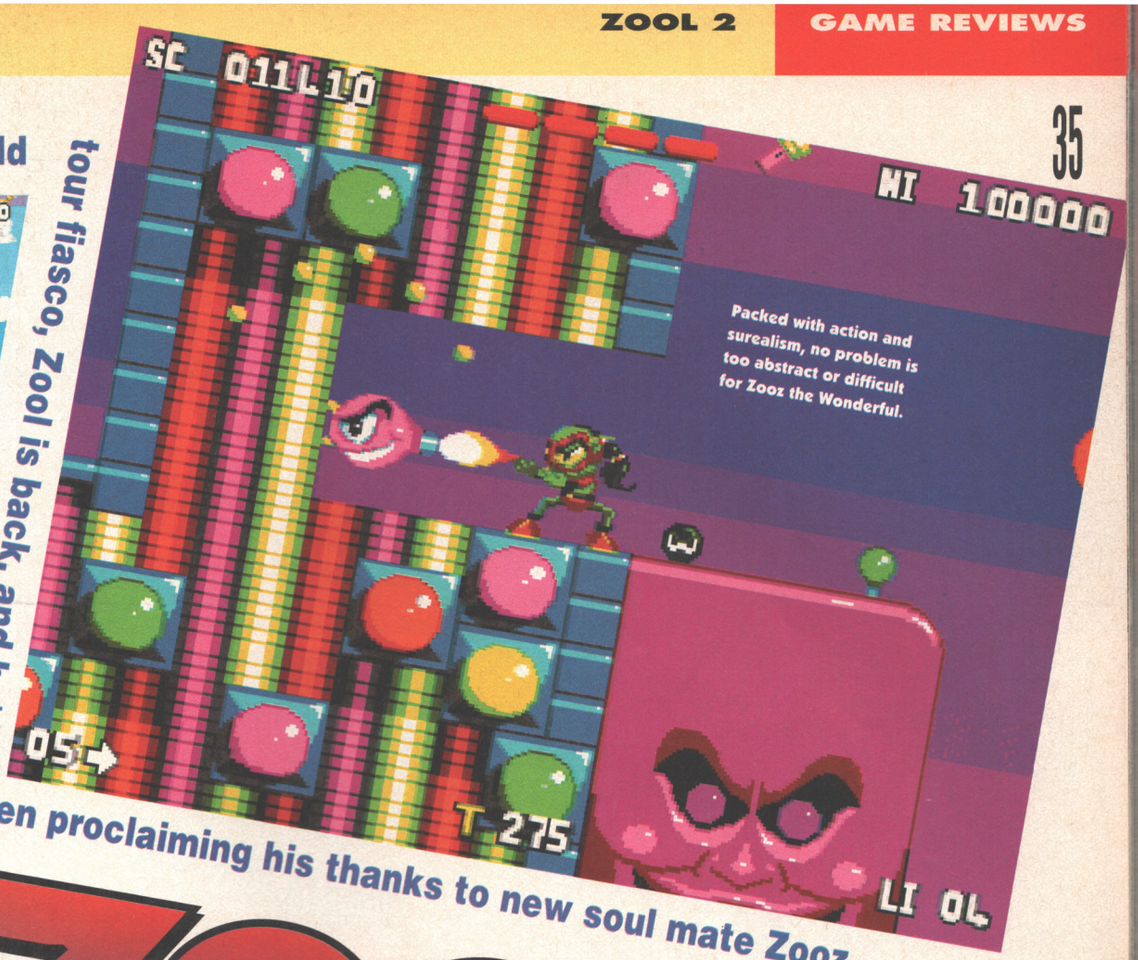

ZOOL 2

Game: Zool 2
Publisher: Gremlin
Authors: Andy Finlay, Ed Campbell, Patrick Phelan
Price: £25.99
Release: Out now

Zool has finally sold out. No longer can it be claimed that he is to the Amiga what Mario and Sonic are to the Toys'R'Us consoles. That's right, he's appearing at a Sega and Nintendo console near you right now. I don't know about you, but quite frankly I don't care what Zool chooses to do. He never once said that his relationship with the Amiga was a monogamous one. Good luck to the lad – you've got to take work where you can get it these days. Right kids? Get your name about a bit. Rub shoulders (mandibles, thoraxes) with influential people capable of furthering your career. And once you've managed that, don't think that it's all plain sailing.

"get your photo taken with people who smell"

ANTAGONIZE

It had been rumoured that Zool wanted to create his own version of Dante's Inferno (*That better not have been an 'ant' gag, Steve. – Ed*) for one of the levels in the new game. Inevitably though, when the hot air of art meets the cold steel of business, illusions of grandeur are oxidised in a vaporous whiff of condensed ozone (or something like that). In other words, it's the old story of the star of the show being a powerless puppet whose strings are pulled by dodgy characters in the background (or whose movements are controlled by a joystick-wielding gamer more like).

Also bear in mind that you've got to make numerous mind-numbing public relations appearances at shows and the like; get your photo taken with people who smell, children who are sick over you, sycophants who embarrass you, journos who sneer at you and parents who laugh at you. There's just no end to the rigmarole the stars of today must endure in the name of their art.

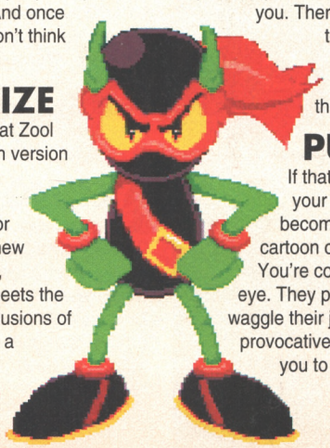

PUBLICITY

If that lot hasn't dampened your aspirations of becoming a computer game cartoon character, consider this. You're constantly in the public eye. They push you around, waggle their joysticks at you in a provocative manner and expect you to fill a gaping void in

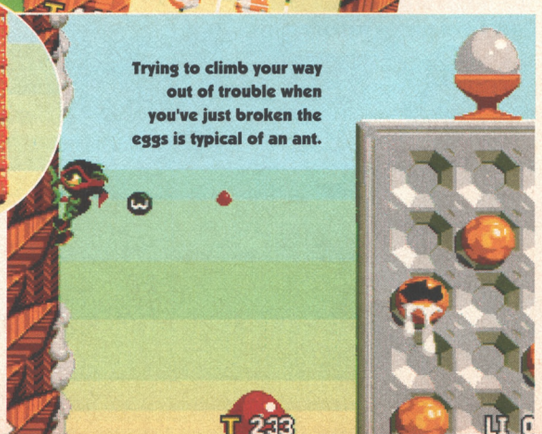

Juggle with your jugs, tipple with your tips, climb with your clogs and huckle with something too rude to print.

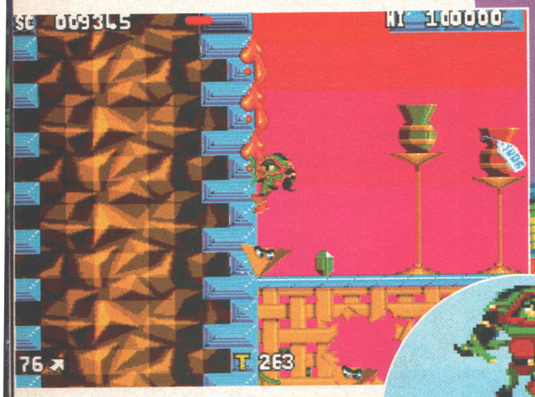

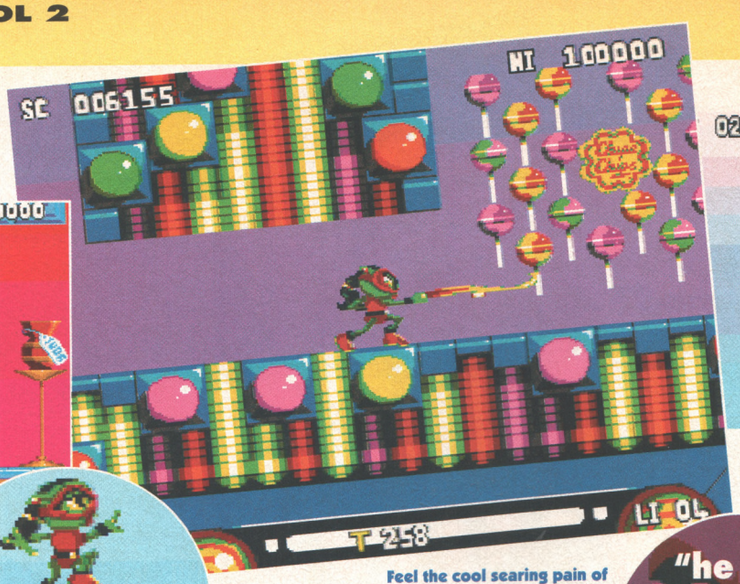

Floats like a butterfly, whips like something that isn't an ant. Dontcha just love her?

Feel the cool searing pain of a correctly wielded whip. Stroodles my nerves.

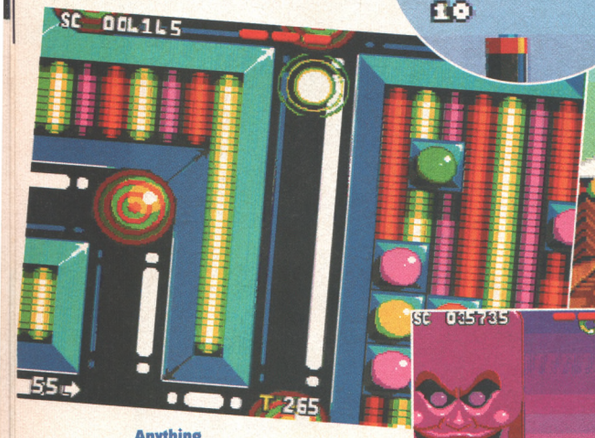

You can't see it here, but the whole of this secret wall is just about to disappear.

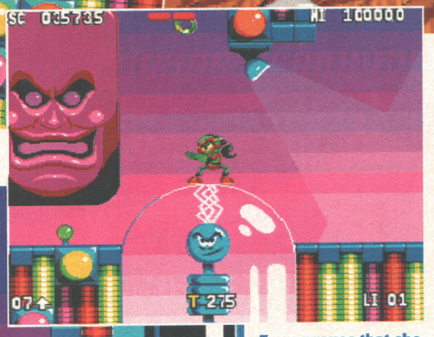

Anything Sonic can do, Zooz can do better

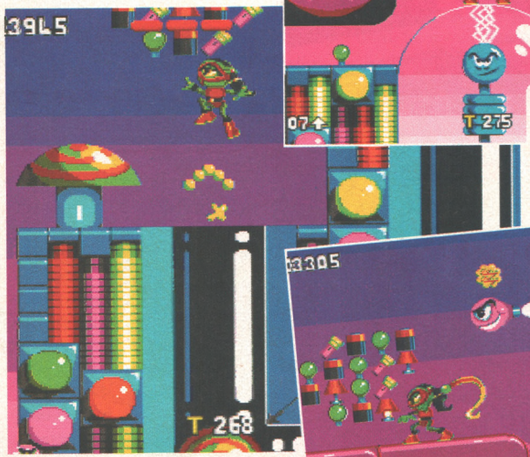

Zooz proves that she is a high voltage nun.

Ejaculations of joy all round as Zooz bursts into the surreal world.

If you look above, Zooz *is* doing her best impersonation of Calamity Jane.

Left: An end of level boss.

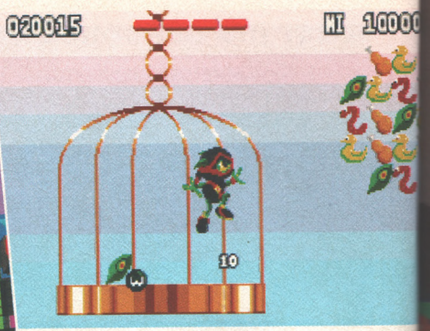

The creator of *Magic Boy* reckons that Zool's sinister. Is that a good thing or a bad thing?

"he was being controlled by unseen hands"

their otherwise sad lives. And if that still isn't degrading enough, you're relentlessly compared to other rival game characters in a none-too-flattering manner. People tell you things that would make your great great aunty turn in her grave to switch off her hearing aid in disgust.

Think for a minute of the pressure that fame and unmitigated success bring (AP's Les Ellis awarded the original *Zool* a slightly over-enthusiastic 90%). It's a not-too-well-known fact that Zool's hard shelled chitin nearly cracked. He couldn't take the adulation, the praise. He felt alone, as if his life was being scrutinised from behind a screen. As if he was being controlled and manipulated by unseen hands. He threatened to pack it all in. Back to the merry old nth dimension ant-hill for him. Gremlin, seeing that they were in grave danger of losing a potential goldmine in revenue, arranged for a mate for Zool. After all, ants, even Ninja Ants from the Nth dimension, are basically sociable creatures who prefer their own kind to solitary confinement. And so Zooz was born. (*Zool's not an ant, Steve. – Ed*)

BIRTH CONTROL

Hatched from a genetically tampered-with egg, Gremlin nurtured her in the wiles of ant chemistry and psychology. She is a smooth silky sultry sex siren, an alluring ant angel, a tantalising tease temptress, an electric embryo of enhanced enchantment, a filibuster of fabulous femininity... well, you get the idea. I met Zooz at the Future Entertainment Show. She's lovely. You can see why she has such a calming therapeutic effect on Zool.

I asked her what her secret was, who her influences were and what sort of ant-ics she would be getting up to with Zool in the future. (*Steve, they're not ants. – Ed*) She gave me a 'knowing' kind of a smile and said the last question "showed too much ant-ipathy toward her kind". (*She's NOT AN ANT, Steve. – Ed*)

A LONG STORY

As for influences, she cited Doris Day from Calamity Jane "I loved the way she Whip Crack Awayed, whip crack awayed, whip crack awaayyeedd. I just had to have one for myself". Ah, yes, that's right. Zooz either shoots or flays her enemies to a submissive death. The whip makes a

ONE OF THOSE BIG, BAD BOSSES IN FULL.

lovely crackly kind of a sound. It brings you out in goose bumps of anticipation. So, secrets. Is she or isn't she? You know. 'With' Zool - together, the two of them. She laughed at this one. She said anybody who buys the game will find out straight away whether she is or whether she isn't. Well, here at AP, being the top-notch investigative journalist types that we are, we probed further, and we can let you in on a little secret. She isn't. That's right, Zooz doesn't actually play with Zool on the same level.

PLAY ME

The two player option is one of those 'your turn, my turn' kind of two player options. "Two together is so much more fun, but you know, the papers would get hold of it and tongues would wag. The next thing you know, they would be saying that the game corrupted young children and attacked good old fashioned Victorian values. Zool and myself have no intention of getting married."

I interrupted and asked her what sort of impression Gremlin were trying to give by describing her and Zool as 'easy' on the option screen. She laughed for a long time at this question before answering. "That's the difficulty level of the game you silly thing". I must confess to being relieved about that, because I thought it very risque to describe Zool as 'Hard'. When you put it in the context of game difficulty, it takes on a whole new meaning.

NO MEANS NO

Despite the denials, I still sensed that there must be more than just a professional counselling relationship between the two characters. I probed Zooz and asked if she and Zool made music together. She laughed again, her voice containing the cool intrigue of a true rom-ant-ic. (*STEVE! WATCH MY LIPS! NOT...AN...ANT! – Ed*) "Of course we make music together. It's in the options screen again, silly. You can also opt for sound FX only". I'm not sure she understood me properly.

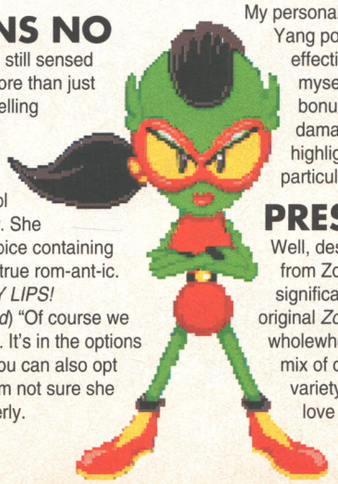

TELL ME

Sensing that the interview would be over if I tried to uncover any more non-existent facts about their relationship, I asked her about Zool's latest game; *Zool 2*. "Well, obviously I star in it as well. We've got to battle through six completely different worlds. Each world has numerous stages where we've got to do the same sort of thing as Zool did by himself in the original Zool. You know what I mean.

Collect bonuses; sweets, snakes etc until you've scored over 99 per cent. Keep following the direction the little white arrow on the bottom left hand corner of the screen points to. If you manage to do that without getting killed by the various denizens of the surreal environment, you will eventually reach the end of a stage. Completing enough stages will lead to an End of Level boss. If you manage to kill him, that's the level completed and you go onto the next level.

"a good mix of control, playability and variety"

SIMON SAYS

It all sounds a bit simple from that description, I told Zooz. "Not at all. Each level presents plenty of challenge, secret areas can be detected. These are full of goodies. There are obstacles to be traversed and puzzles to be worked out. There are even some groovy power-ups to be utilised. Each one has a different effect. My personal favourite is the Yin Yang power up. With this one, I effectively have a shadow of myself. I can collect more bonuses and absorb more damage. Besides that, it highlights my pony tail in a particularly alluring manner".

PRESENCE

Well, despite the excellent PR-ing from Zooz, *Zool 2* isn't significantly different from the original *Zool*. It still contains a good wholewheat-balanced breakfast mix of control, playability and variety. Original *Zool* fans will love it, as will those new to the Amiga fold after getting lucky this Christmas. If you're looking for one stonking platformer, with all the trimmings, then look no further than *Zool 2*.

Oh, and there was one last question I had to ask Zooz: "Will you marry me?"

● *STEVE MCGILL*

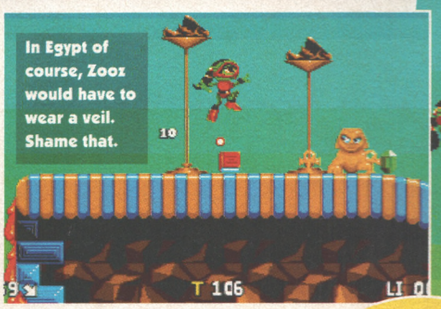

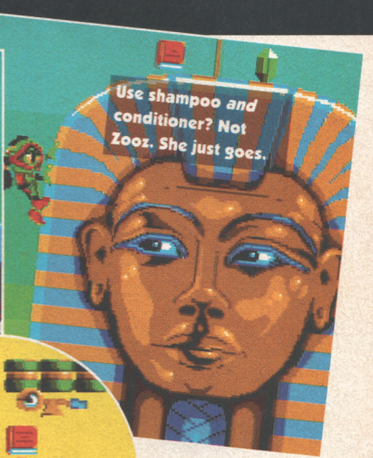

UPPERS Fast colourful graphics. Nice sound FX. Animation of characters, you should see Zooz spin and swan dive and float, she's beautiful. End of level bosses are cartoon scary; ooer. Zooz oh Zooz oh Zooz oh Zooz.

DOWNERS When there's a lot of movement and animation on screen, things noticeably slow down. And it's 'up' to jump, yeuch.

THE BOTTOM LINE

Not being the greatest fan of platformers, it's always pleasant to find out that there's one out there capable of holding your attention for more than five minutes. While it's not very different, it's somehow quite a lot nicer to play than the original, and that's good.

86 PERCENT

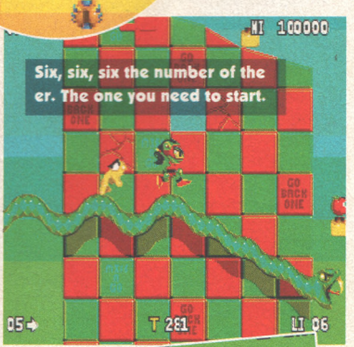

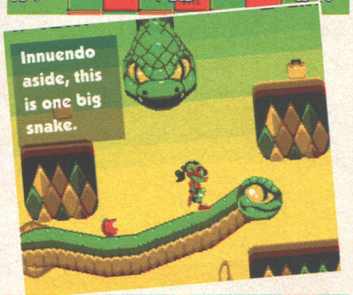

THE BOTTOM LINE

A1200

No slowdown apparent whatsoever on screen. No matter how cluttered things get. The A1200 is the perfect platform for this near perfect platformer.

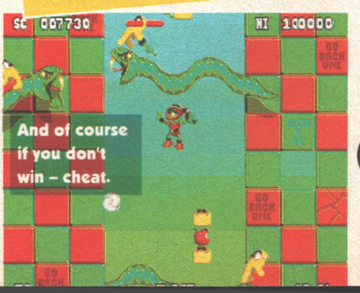

Game: Jurassic Park
Publisher: Ocean
Authors: Andy Miah, Robert Walker, Leslie Long, David Chiles
Price: £27.99
Release: Out now

Michael Crichton has got much to answer for. Too much to answer for, some would say. Yes, he is the man responsible for the much-vaunted book which inspired the vastly over-hyped dinosaur film Jurassic Park. (*Oh no. – Ed*)

I'll let you into a little secret now. The game looks even better on screen than you could imagine from the screenshots. In terms of aesthetics, *Jurassic Park* is probably the most beautiful game you will ever see on the Amiga. It's a vibrant exciting work of art. In fact, it's so lovely that it's surprising that the Late Show on BBC2 hasn't picked up on it to discuss its quality, meaning and symbolism in an age of disposable consumerism. But hey, (drums roll, trumpets trumpet, dogs bark, children scream, grown men faint in anticipation) great graphics do not a game make (phew). We're here to let you know which games are good and which are crap, and with *Jurassic Park*, there's a real dilemma on this front. The best way of describing the gameplay is to draw an analogy with the film.

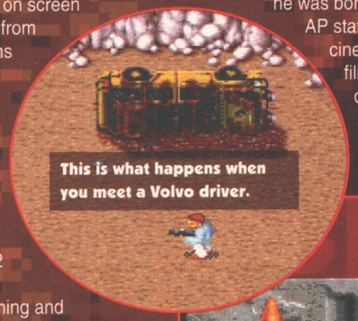

DON'T BELIEVE IT

Yes, my steely, rock-hard mind composition had fallen victim to the hype. Yes, I really wanted to see the film almost as much as I wanted to live. And Colin The Publisher provided the means to see that film (he came into the office one day when he was bored and took all the AP staff to the local cinema). Funnily, the film was incredibly disappointing. Yes, the sound was fantastic. I could feel my heart flutter with every thudding footstep of the Tyrannosaurus Rex. Yes, the bit with the kids and the Velociraptors was terrifying. Yes, Jeff Goldblum provided light relief in his own inimitable style. But NO, the film wasn't any good. It was ultimately tedious with more holes in the plot and characterisation than Rab C Nesbitt's string vest. In fact the best part of the film for me was watching all the wimpy little kids being escorted out of the cinema by their mothers. Unfortunately, much the same can be said of the game. We've already discussed the graphics. They're the most stunningly radiant visuals that you'll ever let reside on your optical cords. They massage your retina with the soft soothing stroke that flesh makes against silk. And er, that's about all they do.

LEISURED

So why the negativity? Simple. The gameplay – with some reservations, see later on – is utter crap. Dull, tedious, boring, bland etc. It's basically a big maze that you've got to explore. On the way, you've got to pick things up in a sort of 'collect as you go' fashion. Dotted all around the park are motion sensors which contain terminals that you can log onto. These are vital to the completion of the game. They give you access to the park's map and allow you to open certain doors in buildings and so on. You can conclude from this information roughly what you have to do in each section of the park.

So without giving too much away,

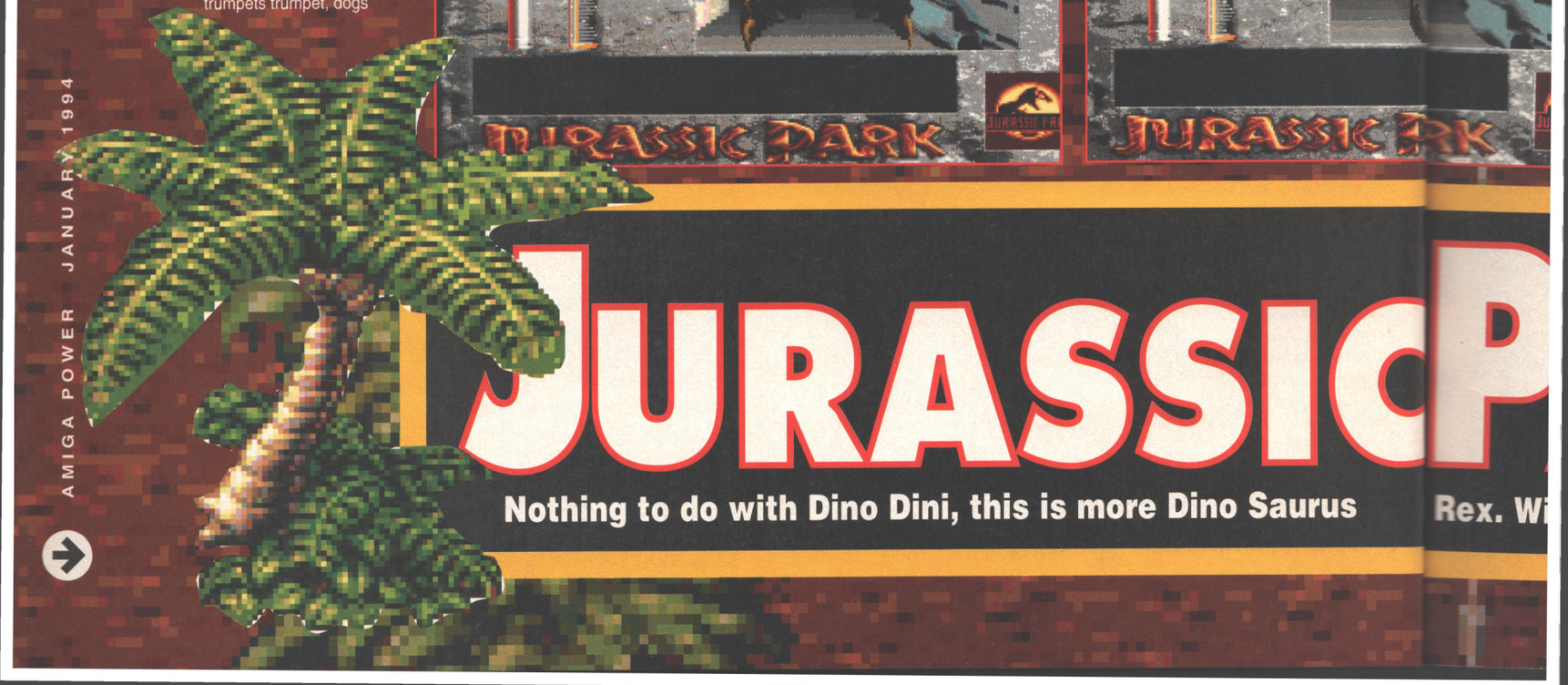

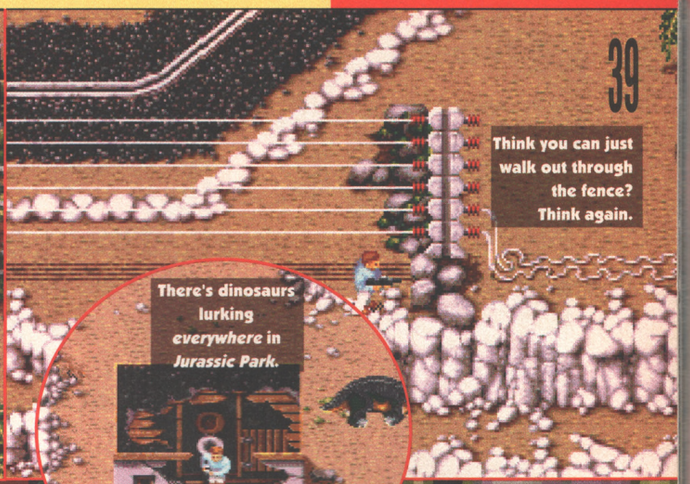

we'll use the first level as an example of the challenged gameplay. You start off beside the overturned car, and you've got to find the two kids on this stage. The little boy is a piece of cake (well he's more like a collection of pixels actually). He's always, and I mean always, in the same location. From there, head off in the direction of one of the motion sensors and log onto the park's computer system. Unlock the door of the building near the bottom of the enclosure. Locate the front door and go in. You'll now have picked up a toolbox. Toolbox in hand, go to the drain near the top of the enclosure. Let yourself in. You are now in a rather unpleasant sewer maze. Flop around in the effluent until you locate the little girl. Make your way back outside. While searching for the girl, you'll have come across a door pass. Use this to let yourself out and ta da – that's tragic, ladies and gentleman.

The real disappointment is that the puzzles are linear and they never change. Not much scope is left for lateral thinking. Those of you who are good at real puzzle games will crush *Jurassic Park* underfoot.

COME INSIDE

Okay, that aside, we've got this far and I haven't mentioned that a lot of the Jurassic action takes place indoors in a texture-mapped 3D environment. So let's redress that right now. This is also the part of the game which could be considered the saving grace of the package. It's not that it plays all that differently. It's still a walk-around-collecting-things-and-switching-things-off-and-on kind of a romp. But oh, the atmosphere. It blows *Hired Guns* away with a 'Puchhhm Ka-Chak a Dagga Dagga Doo'. (*Push pineapple, shake the tree. – Ed*)

For the first time ever in my life I was afraid. I was very afraid. Imagine your first viewing of Jaws or Alien. Remember how your heart started to tighten in anticipation of something nasty happening? Your breath quickened, throat dried and pupils dilated with the tension. That happens with the 3D section of *Jurassic Park* too. It's all achieved by the soundtrack which has the same effect as the Jaws buildup dooroo... dooroo... dood dood dood dood doodle OOH. (*Oh God. – Ed*) Yes, it starts low and builds high, the music pounds away as you get closer to any approaching Velociraptors. The energy released when they attack you and you get to blow them away with your big gun is almost orgasmic in its intensity; die die DIE, you fetid fossilised, er, fantom.

JACK IT IN

You must, repeat, absolutely must, play this section of the game with a powerful hi-fi or pair of headphones jacked in. You're entering another world. One where you inhabit the ether of bogeymen in the cupboard and psychopathic clowns under the bed. That's right, a scary, frightening exhilaratingly exciting world.

And with that said, it's time for a rather ambiguous conclusion to the game. Imagine that you had to fold a whole pile of till receipts and then had to bring the washing in. You've got to admit that they're both pretty tedious jobs, but they have to be done in a certain manner. Now imagine that the till receipts were in fact fifty pound notes and that the washing was a line full of Armani suits. The jobs would be a lot more pleasant but would still ultimately be tedious.

That's what it's like with *Jurassic*. It's lovely to look at and hold. The graphics, sound and 3D sections are gobsmacking. Probably the best seen this year. The 3D sections stop it from being an utter flop. But ultimately (I know I'm repeating myself, but imagine a towering edible ant machine constantly shaking his head in disbelief and disappointment) *Jurassic Park* is more than a little tedious. What a dreadful dreadful shame.

● *STEVE MCGILL*

"The puzzles are linear and never change"

UPPERS You know already, but the graphics and the sound are the computer game equivalent of heroic Greek sculptures. The 3D sections are genuinely scarey and not to be taken too lightly.

DOWNERS

Overwhelmingly the gameplay. It's paltry and mind-locking. This could have been a smash of overwhelming proportions. Unfortunately, well, fill the rest in yourself...

THE BOTTOM LINE

Should be out on the A500/600 some time next year, but the exact form is still a bit 'up in the air'.

71 PERCENT

THE BOTTOM LINE

A1200

Hard to fathom. Unaccountably, loads of people loved the film. Loads may even love the game. Strange world isn't it?

PARK
Rex. With an ego sized budget.

T2-THE

It's an arcade game. It's got T2 in it. It's T2 – The Arcade Game! (It's late, okay?)

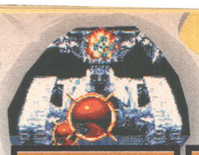

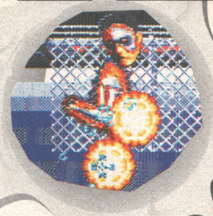

Game: T2 – The Arcade Game
Publisher: Virgin
Authors: Probe
Price: £25.99
Release: Out now

Weird, isn't it? It's no less than 27 issues (boy, does that make me feel old) since we reviewed Ocean's *Terminator 2*, a dismal film licence of the old 'lots of really crap little sub-games' school. The writer of that review, a little-known AP newie of the time called Colin Campbell, is now our very own Colin The Publisher. But T2 is no ordinary licence. When Arnie promised 'I'll be back,' he meant it, and the title has resurfaced in a conversion of the popular Midway coin-op, a *Lethal Enforcers*-style shooting gallery game with scarily realistic graphics digitised from the real people in parts. That's 'graphics which in parts of the game are digitised from real people', not 'graphics which are digitised from real people, who are in parts', by the way. Although, on the other hand...

Anyway, this is a direct port from the original game, or to be more precise a direct port of the Mega Drive version, which was a straight copy of the coin-op. Like the first *T2* you get various sections of the movie to replicate, but this time they're all handled in the same way – shoot everything that moves from your first-person viewpoint. Control is by mouse or joystick and – well, that's the plot used up. Is it good, then?

"Level three is where I got really sad"

Um, well... not much. More or less from first impressions to last ones, this conversion repeatedly disappoints.

When you start up, you first have to read through the scene-setting text, which you can't skip out of. Then, after shooting the first wave of Terminators, the scrolling starts. Oh dear. What you get here, scrolling-wise, isn't so much parallax as four strips of wallpaper being pulled along the ground at different (and differing) speeds. The effect is tatty to say the least, and it doesn't fill you with great expectations for what's to come, which is probably just as well. Level one (there are six, with various sub-sections in some of them) continues in an unimpressive vein for a while, until eventually you reach the most intensely depressing end-of-level boss I've encountered in a long time. He's a huge but unthreatening-looking creation, and while he's neither hard to hit nor difficult to avoid being damaged by, you DO have to shoot him for about five minutes before he gives up and sods off. After a couple of games I was able to wipe this guy out by sound alone, which was lucky as my head was slumped on the desk in my spare hand.

Level two? More of the same, pretty much.

Level three is where I got really sad, though. On the Mega Drive version, level three is an utterly fearsome battle, where dozens of Terminators and HK bombers try to destroy John Connor's pick-up truck. It's hellishly difficult, and in the two days I spent playing the Sega game, I didn't get past it once. The Amiga version is slower, moves jerkily and unimpressively, and I sailed through it second try. Onto new ground now – surely things are about to get scary?

Level four introduces some bizarre new adversaries, including a weird golden snake-type thing that I don't remember seeing in the movie, but otherwise innovation is conspicuous by its absence – it's another level-one-and-two-style slaughterfest, with nothing that I can remember to

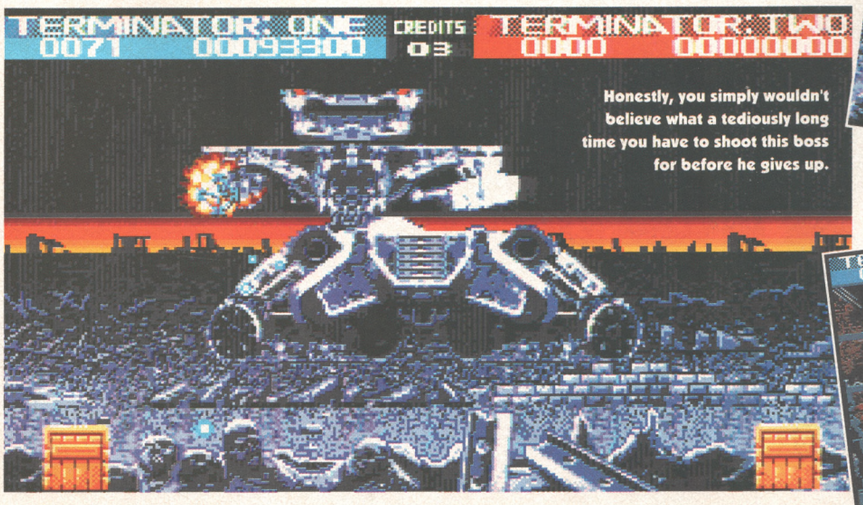

Bill tried hard in dance class, but he just wasn't a team player.

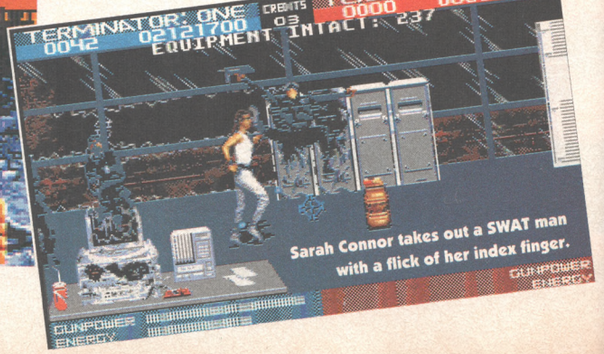

ARCADE

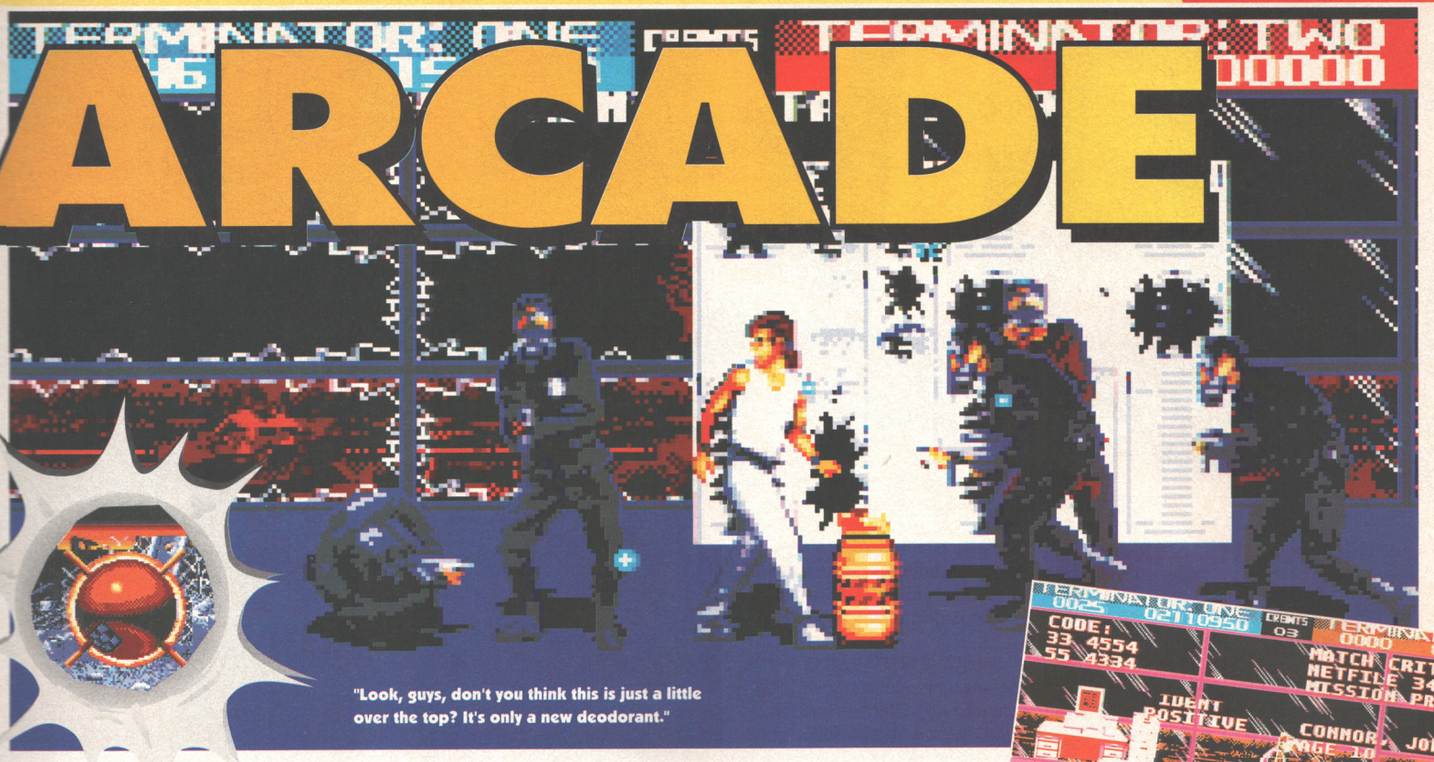

"Look, guys, don't you think this is just a little over the top? It's only a new deodorant."

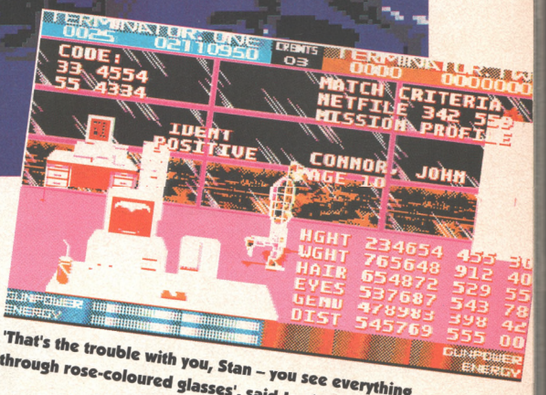

'That's the trouble with you, Stan – you see everything through rose-coloured glasses', said Jemima.

distinguish it particularly, except some especially horrible strips-of-grey graphics later on. Oh, and the way that the baddies come from different 'depths' of the scenery, but are all the same size, which looks totally ridiculous. Level five (which comes in three sections) improves things a bit, with lots of property damage to inflict, and a bit of interest added in the shape of Sarah and John Connor, who run around in the midst of the hordes of bad guys, dropping explosive charges and power-ups for you to collect, but it's still really the same old stuff. The last section of the level is a bit different, as you try to protect the SWAT van they're escaping Cyberdyne in from T1000 in a helicopter and a tanker, but it's so embarrassingly easy once you work out what's going on that it might as well not have bothered.

Level six is the game's last chance to redeem itself, and it almost manages it. You have to employ some skill and strategy (for the first time in the game) to manouevre the T1000 into jets of liquid nitrogen from the tanker and keep him there. Manage this, and you get another bit where you have to blast him with a shotgun to keep him away from John Connor and send him into the smelting flames. It's quite good fun, but sadly it's too little too late. When you die and use up your last credit, the thought of slogging through the previous five levels with your eyes closed and your finger welded to the fire button all over again is almost too much to bear.

Now you might argue (if you were from Virgin or Probe, for example) that most of these flaws are inherent design problems from the arcade game. Well, yes. But the shabby graphics, sound and narrow screen display aren't, and the design didn't stop the Mega Drive game from being a fun and slick (if pretty shallow) blaster. This, though, is pretty dull most of the way through, and even two-player mode makes very little difference to the excitement factor. To be fair, it's playable enough, and it's alright if you've got half-an-hour to kill and you want to just rattle through something to take out the day's frustrations, but *Operation Thunderbolt* still does it a lot better, and a lot cheaper too.

● *STUART CAMPBELL*

The Terminators never get round to shooting these guys, but you can.

Faced with overwhelming firepower, Terry went completely to pieces.

UPPERS Atmospheric feel, and it's certainly an improvement on the first Terminator 2 game.

DOWNERS The graphics are small and shoddy, the sound's largely horrible, gameplay is repetitive and swiftly tedious, and you'll more than likely finish it inside three or four goes. If you can bear the frustration of *having* that many goes in the first place, that is. Tangibly inferior to the Mega Drive version, and there's very little excuse for that.

THE BOTTOM LINE

The repetitive gameplay is hardly the conversion's fault, but it's pretty sloppy in most other departments, and the reduced difficulty (from the Mega Drive game at least) is a major mistake. I've always had a bit of a soft spot for this incarnation of *T2*, but I can't recommend it as a full-price Amiga game.

57 PERCENT

THE BOTTOM LINE

A1200 Exactly the same game, with no improvements even to the yucky parallax. Your A1200 can do much better than this, without breaking sweat.

42

F117A

Yet another flight sim – another stealth one, too. Deja vu, but it is quality stuff.

This is your 'manor' where the 'guy' tells you what's what.

Game: F117A
Publisher: MicroProse
Authors: In house
Price: £34.99
Release: Out now

The Gulf War, eh? The ultimate showcase of American military supremacy on land, sea and air. And although we didn't get too much hard and fast logistical information at the time, it soon became apparent that the stars of the show were the Lockheed stealth fighters.

They neutralised the eyes and ears of the enemy with short succinct surgical surprises. Lightly armed but practically invisible to enemy radar, the stealths emasculated the might of the fourth largest army in the world.

Whether you're a pacifist or an out-and-out supporter of the forces of capitalist pig imperialism, you couldn't help but be impressed by the precision and effectiveness of the laser-guided missile strikes.

So with that out of the way, let's discuss *F117A* from MicroProse. As is openly admitted in the manual, the sim is basically an upgraded and overhauled version of *F19 Stealth Fighter*. In fact they're so similar that owners of *F19* can just jump into the cockpit, so to speak, and start flying. The sim starts with the usual natty intro animation of take-off, flight, then a super-exciting targeting and laser-guided bombing sequence.

So just what is it that's so exciting about the F117A? For a start, it operates on a system known as fly-by-wire. In other words, your plane isn't directly controlled by the pilot. His joystick and switch controls are interpreted by the on-board computer and translated into servo action of the plane's flaps, weapons systems and so on. Here comes the surprise, though – on its own, the F117 would be aerodynamically unflyable. The computer continually updates incoming data and thus keeps the plane in the air. You could be forgiven for thinking that

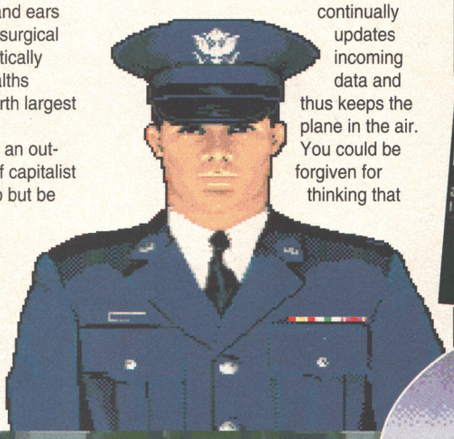

"Lightly armed but practically invisible to radar"

Of course, your 'motor' has bucket seats, twin overhead cams and full leather upholstery. Very nice, my son.

Are you ready for your mission?
Yes Not yet

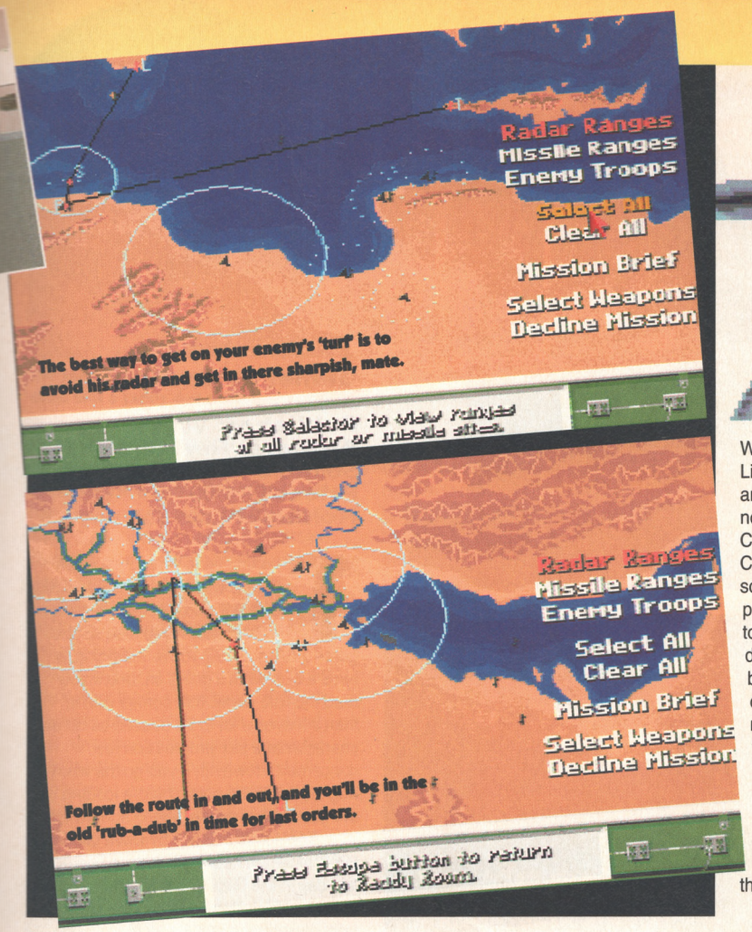

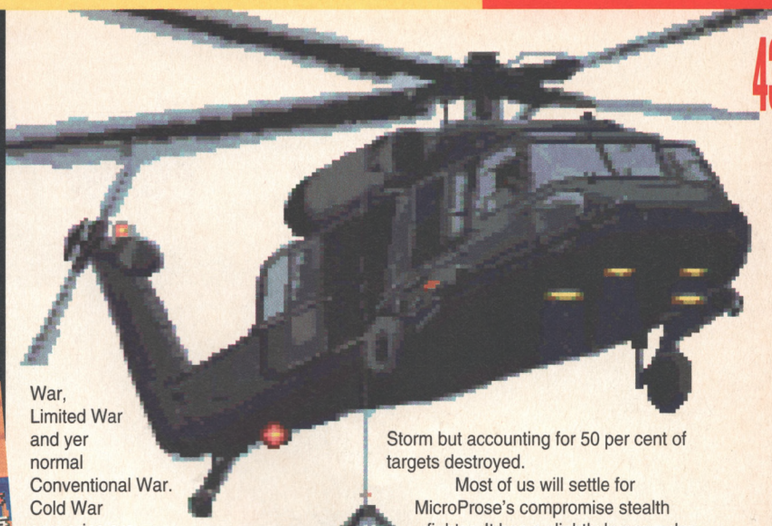

this would make a difference to the actual feel of the simulation. Unfortunately it doesn't. The plane feels and responds in much the same manner as any other flight sim from MicroProse; there's a slight delay before any action is implemented.

STICKY FINGERS

MicroProse consistently support analogue joysticks in flight sims, so I tried the Freeflight Analog from Spectravideo. 'Ha ha,' you may be thinking, 'the Freeflight is configured for the PC!' *(I don't think many of our readers will be thinking that, Steve. Let it go. – Ed.)* Cunningly, I also used a Suncom Analog joystick adaptor which lets you use most PC joysticks with the Amiga. The pair work well, and there is even a noticeable difference using different sensitivity settings (configured from a panel within the sim software).

MicroProse always understate the difference that using analogue can make and the difference this makes when banking and turning could be a positive life-saver. But anyway.

So what's the big difference between *F19* and *F117A*? For a start, *F117A* has many more missions set in a wider range of world theatres: Persian Gulf, Europe's North Cape, Libya, Central Europe, Middle East, Desert Storm, Vietnam 1994, Cuba 1995 and Korea 1997.

The futuristic ones are positively exhilarating. Just think – Korea 1997! Already, the Chinese have told President Clinton where to go when he complained about them testing nuclear bombs. The North Koreans are getting up to mischief with their present nuclear program. Considering that the North Koreans and the Chinese are pals, it augurs well for a pretty stimulating conflict scenario. Education through destruction, diplomacy and paranoia, I say.

The most strategic targets are discussed in a clinical 'level of importance' type manner. Geography lessons would be much more fun if they were taught this way at school. "P'yongyang? Yes, sir. I blew up several of its prime SAM radar sites in my F117A stealth fighter, you know. It's the capital of Korea. They'll think twice before they carry on with their Communist expansion programme".

In general, the location decides the type of conflict you enter into; Cold War, Limited War and yer normal Conventional War. Cold War scenarios are probably the least exciting, except to those of you who prefer a really difficult challenge without shooting or blowing anything up. Limited War is a constrained series of tit-for-tat retaliatory measures. You have to follow orders to the letter and have limited freedom of engagement.

Conventional War is probably the most fun. You have your prime objectives, but anything else in the way can be considered fair game. And that brings us nicely to the plane itself.

DOUBLE STEALTH

MicroProse have implemented two types of F117 – the original Lockheed and the MicroProse version. The Lockheed has a smaller payload, you don't have a front-mounted cannon, can't carry air- to-air missiles and you can only fly at night.

This option is for the real buffs. You can't afford to make a mistake. One target, one bomb and you can't even arm yourself with the Texas Instruments Paveway III; responsible for only five per cent of the total ordnance expended during Desert Storm but accounting for 50 per cent of targets destroyed.

Most of us will settle for MicroProse's compromise stealth fighter. It has a slightly larger radar signature area but more than makes up for this with its larger payload and ability to engage in air-to-air combat and fly during daylight hours. The disconcerting part of air-to-air combat in this sim is the fact that you don't have a radar yourself with which to track bogeys (radar gives you away immediately). Reliance on visual sighting and tracking cameras is essential if you wish to survive.

Navigation, planning and a good memory are crucial if you want to live. The briefing room displays the plans of enemy radar footprints. In an operation known as 'threading the needle', you have to negotiate these sites without giving yourself away. Manage this, and the rest isn't as easy as pie.

This is, as usual, a slick, competent, technically excellent sim from MicroProse. It's just that apart from some of the extras such as the futuristic missions and the in-depth discussion of radars and things, we've seen it all before. Flight sim fans will still love it, though, as will those new to the Amiga-owning fraternity.

● *STEVE MCGILL*

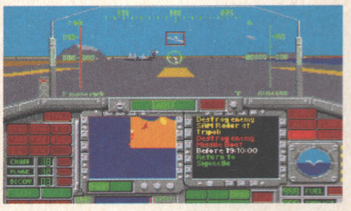

Around the local aerodrome, you have to look out for 'the boys' 'cruising the strip'.

Radar positions can 'stitch you right up' so get rid of them as soon as you can.

Yer actual 'stelff' involves treetop height over villages. Practice in Wales.

UPPERS Technically excellent – very slick. Offers a variety of weapons, tactics and rules of engagement.

DOWNERS Sadly for sim fans, there aren't enough discernible differences between this sim and any other MicroProse sim. Especially *F-19*.

THE BOTTOM LINE

Despite the sameyness, you still feel a surge of back-slapping pride when you touch down after having completed a mission successfully. Ideal My First Flight Sim material, but nothing new for experienced pilots.

86 PERCENT

THE BOTTOM LINE

A1200

Much smoother and faster frame update. And if you own a slower machine and love this game, think about buying an A1200.

Ronnie and Reggie settled for the East End: you can have the world.

BENEATH A STEEL SKY

Game: Beneath A Steel Sky
Publisher: Virgin
Authors: Revolution Software
Price: £34.99
Release: Late January

A steel sky? Wouldn't that be, like, inconveniently heavy? And impervious to sunlight?

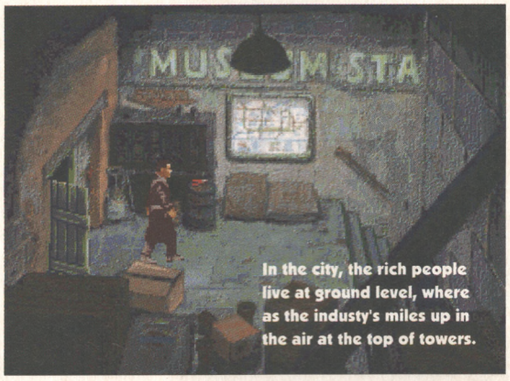

In the city, the rich people live at ground level, where as the industy's miles up in the air at the top of towers.

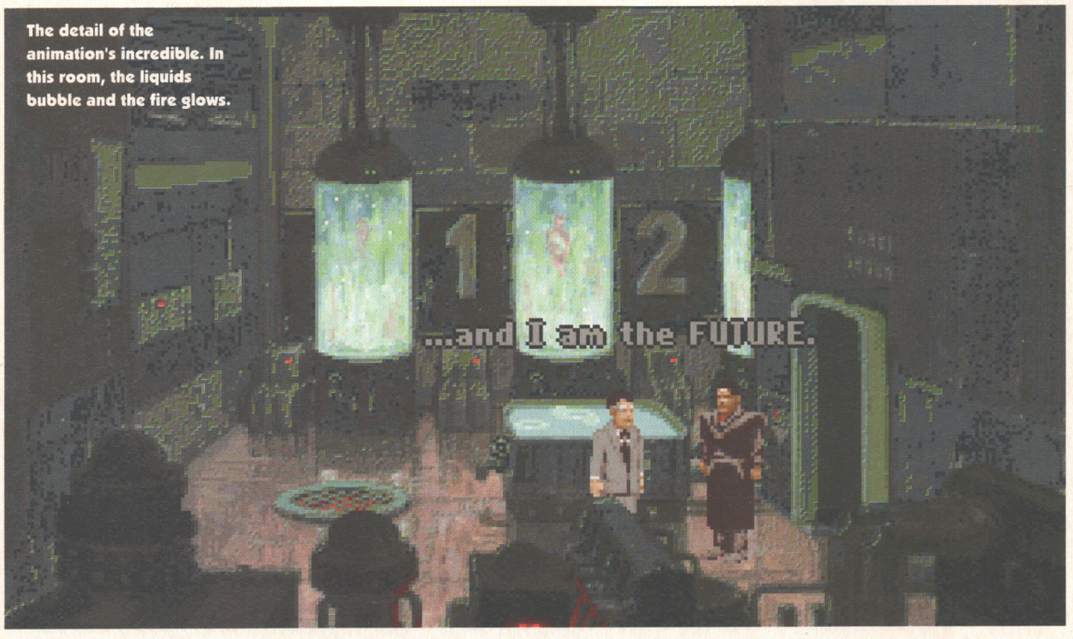

The detail of the animation's incredible. In this room, the liquids bubble and the fire glows.

The first thing you notice when you look at *Beneath A Steel Sky* is that it's a bit of a multi-media experience. If you load up the game straight away, you're not going to have a clue what's going on, and if you read the little comic that comes with it, then it leaves a lot to be desired as far as character and plot progression are concerned. However, if you go the whole hog and read the comic before loading up the game, then you're getting somewhere.

The comic's drawn by Dave Gibbons (Of Watchmen fame) and charts Foster's last day in the Gap, a sort of post-apocalyptic wasteland. He's wrenched from his adopted family and the only life he's ever known by a group of armed men from the city. They immediately show that they're bad boys by shooting his pet robot Joey, hustling Foster into a chopper, and then killing everyone else with a huge bomb. Before you can say 'sightseeing tour' the helicopter's dropping out of the sky into the city. His family, his home AND his pet robot all in one day, and all this before breakfast too. Some people were just born unlucky.

Switching from comic to game, you get to watch a little cinematic bit which takes off where the comic ends, namely with you nose-diving rather dramatically into the concrete. Fortunately the crash doesn't kill him, and he manages to stumble off down a gangway with a couple of angry policemen taking the odd pot shot at him. He takes refuge in a factory complex, and this is where the game starts.

WATCH, MAN

Up to this point you've been treated to some excellent atmospheric visuals, and the good news is that this isn't one of those games where they've used up all their best stuff at the beginning in a flashy intro sequence, oh no. Revolution

One of the game sections takes place inside a computer, with Foster immersed in cyberspace.

Files are represented by objects, and certain rooms are protected by security devices, represented by eyes. Weird.

The problem for you (and Foster) is that you don't know which icons are relavent to your search. I mean, what's in the box?

The solution to this section's a bit of a tricky one, but don't you think that a yappy dog drowning would be a good diversion?

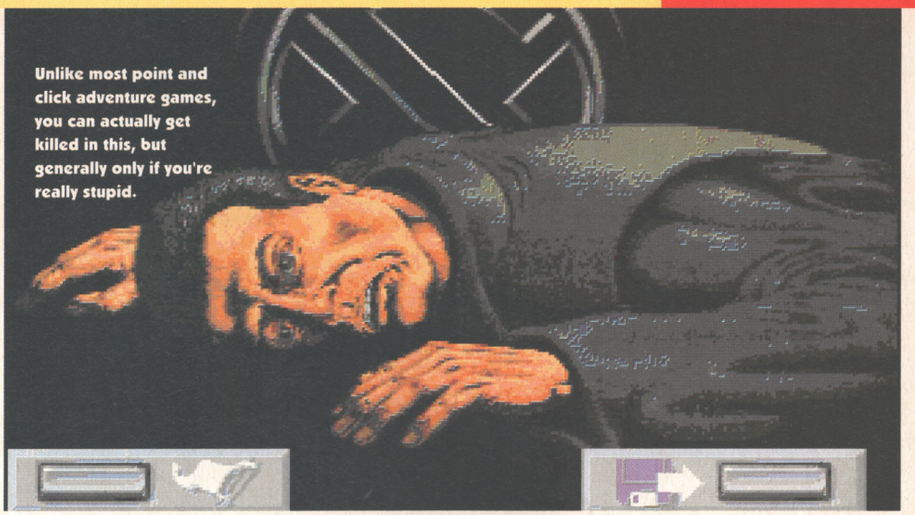

Unlike most point and click adventure games, you can actually get killed in this, but generally only if you're really stupid.

Software made paintings of all of Dave Gibbons' drawings and then scanned them in, resulting in a level of detail and texture that puts the game more into the realms of comic book land than computer games. There's a bit of an inconsistency between these gorgeous background graphics and the cartoony characters, but once you get into the game and start to appreciate the inherent humour of the game, it makes sense that they're drawn this way. There's also bucket loads of animation for each character, none of this 'stuck in a short loop' nonsense here. Guards pause for ciggy breaks, dogs wander around and scratch, and receptionists answer the phone from time to time. All of these goings-on are underscored by a rather low-key and sparse soundtrack, consisting of background rumblings and the occasional spot sound effect. I don't really see this as a problem, since the last thing you want with a game that takes hours to play is a musical score that repeats every five minutes.

With these point-and-click games, I usually lose interest as soon as I start to play them, for several reasons. The main one is the plot, or rather lack of it, which I'll deal with later. The second one is the lack of pace in these games, as you can hang around for any length of time and nothing happens. *Steel Sky* peps things up by having real-time solutions, where you've got to get into rooms and perform certain actions before other characters return, an idea that I like lots. Thirdly, if you enter a room and find you can highlight three objects, then you usually know that they're all vital. *Steel Sky* gets round this by putting in red herrings, but also manages to stop them cluttering up your game by making them unmovable. For instance, in the first section, you can wander around looking at monitors, pushing buttons and pressing levers to your hearts content, but it's unlikely that you'll stumble on the solution by chance, as it takes thought and interaction, which is my final point.

In many games, no matter how many times you perform an action or ask a question, the result is always the same. This is quite obviously stupid, I mean, if some stranger came up to you and asked "Where is the forest?" twelve times, would you say "It's over the hill there" an equal number of times? Course you wouldn't, you'd deck him after the first five.

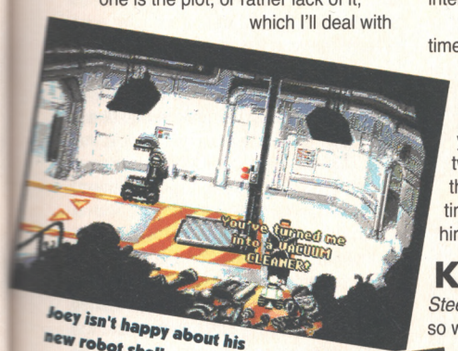

Joey isn't happy about his new robot shell.

KILLING JOKE

Steel Sky takes a more credible approach, so when you first talk to a character, they're usually a bit abrupt, and then the more you talk to them, the more response you get from them. They might turn out not to like you, but it does underline the importance of communicating with the other characters rather than meeting them, getting a fact from them and then wandering off again.

There's a few other novel gameplay features, most notably Joey the robot, who survives as a printed circuit board. Throughout the game you can slot him into various robot shells, and he'll be able to help your progress through the game, as well as come up with some genuinely funny one-liners. He can get into rooms that you can't, and if you find a window, you can even look through into another location, something I've never seen before.

"An ending that's actually quite a surprise"

This is all very well, but the most important feature of an adventure game is the adventure itself, and this one is just great. Now although I've only played a fraction of the game, I can make this statement because I've been to Revolution and seen all of it.

Have you been wondering why Foster was taken to the city? Or why the helicopter should suddenly spin out and crash? Well, this is what the game's about, it's a detective story in the tradition of Columbo, Petrocelli and all the other TV greats. There isn't much background to the game, because that's what you have to uncover. If you find out why Foster was brought to the city and who keeps intervening on his behalf, then you'll have finished the game.

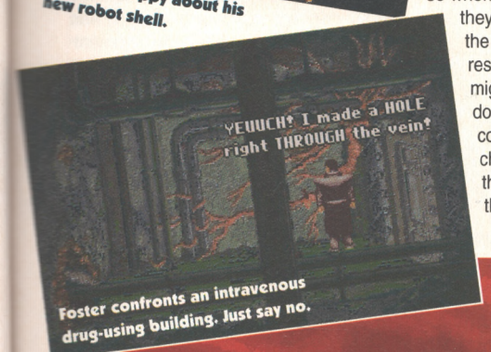

Foster confronts an intravenous drug-using building. Just say no.

BLACK FREIGHTER

The thing is that there are about a hundred locations to work your way through, and since most point and click adventures have about 40, this has got to be the biggest one around. It comes on a whopping 15 (count 'em!) disks, but due to logical planning, you only have to swap disks once when you move from one section of six or seven locations to another. A bigger problem of playing from disk is the 20 second access time, which slows things up and interrupts the game, but as this is such a big game, Revolution are obviously aiming this at hard disk owners, who experience a three second access time.

It's cyberspace again, and the problem's how to get across the network to the door in the far corner.

GIVE ME LIBERTY

But back to the plot. This isn't some half-baked 'you must find the golden amulet' scenario, it's a story of discovery, where the people you meet are part of the story rather than helpful pointers to the end. Some people are out to get you (and you can get killed), some help you and others get rubbed out along the way. You progress through the real world and cyberspace to an ending that's actually quite a surprise. If you're going to buy this game (and I'd recommend you do) then treat it like a movie - Stay away from game solutions as you'd avoid the plot of a film. It might take you longer to do it yourself, but finishing it will be all the sweeter.

● *CAM WINSTANLEY*

UPPERS It's one of the biggest adventures to date, and the graphics and animation are superb. Real time sections add pace, the interface is simple and the interaction between characters is believable, but the main high point is the storyline.

DOWNERS 20 seconds for each disk access can seem a long time, especially if all you want to do is pop back to a location to check on a detail and then zip back again.

THE BOTTOM LINE

With as much care and attention taken on the storyline as the graphics, *Steel Sky* is an example of what an adventure game should be like - funny, enthralling and convincing. There aren't any jumps in logic in the story line, or stupid coincidences that propel you through the story. Read as little about this game as possible and you'll genuinely be surprised as the story unfolds. Hard disk owners can add another five percent for the speedy location jumps.

86 PERCENT

THE BOTTOM LINE

A1200

The AGA modes presents you with 256 colours, but the pictures are so detailed anyway that this doesn't make much difference. You also get some extra sound effects and a bit more music, but it's not so much an enhanced version as a tweaked one. It's still a hard disk that makes the most difference.

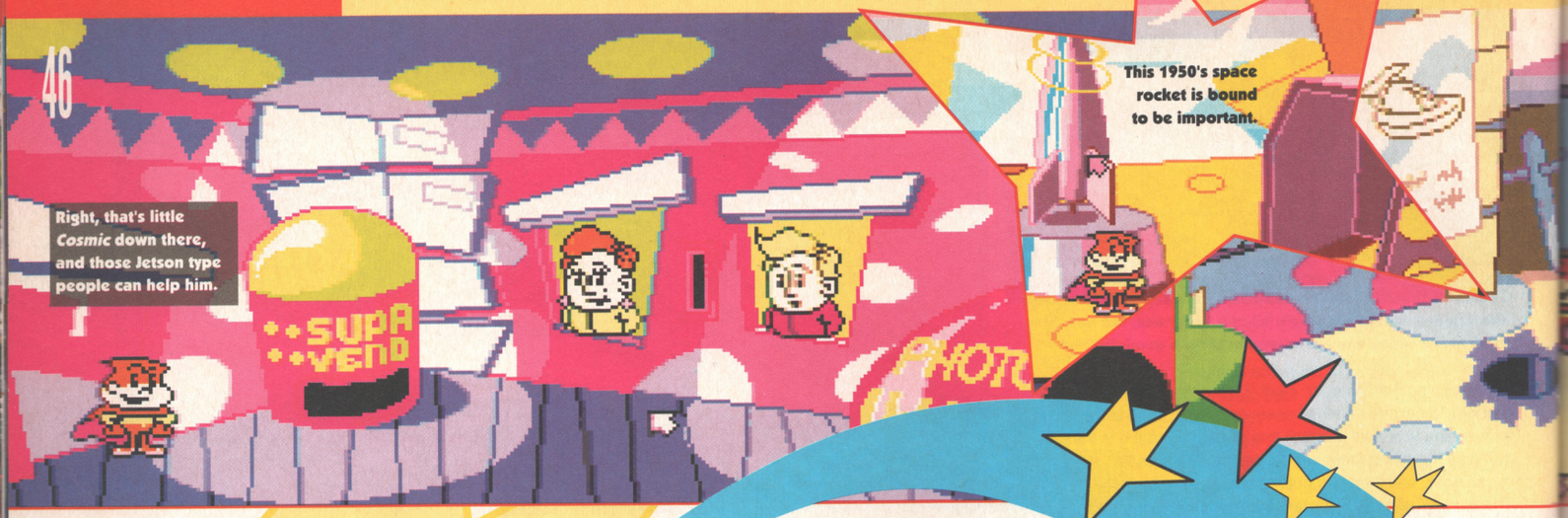

Right, that's little *Cosmic* down there, and those Jetson type people can help him.

This 1950's space rocket is bound to be important.

COSMIC SPACEHEAD

SHAKE OFF THOSE INHIBITIONS – TAKE PART IN AN EPIC JOURNEY INTO CHILDHOOD

It's a pool. It's cool. It's the Cool Pool. *Cosmic* gets to this point and realises he can't swim.

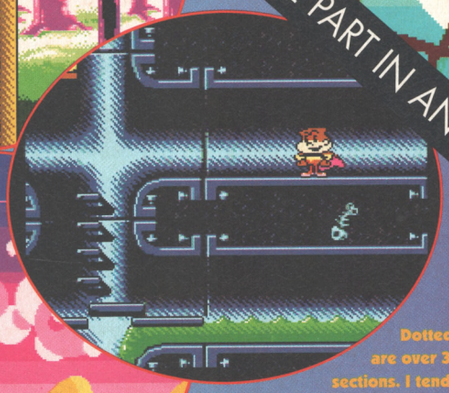

Dotted through the game are over 30 of these little arcade sections. I tend to think that the Codies have fallen into the trap of assuming that since the game's for kids, it has to be easy. Tell that to the kid who won ten grand at the national video game finals last month.

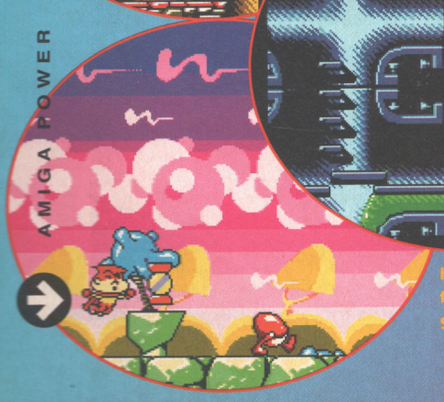

The scary monster goes 'Roawwghh' if you talk to him, proving he's a bit of a softy really.

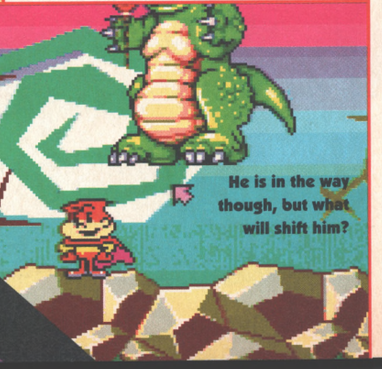

He is in the way though, but what will shift him?

Game: Cosmic Spacehead
Publisher: Codemasters
Authors: In house
Price: £25.99
Release: Out now

How do you review a game that's deliberately aimed at a specific age range? This is the problem that befell me when *Cosmic Spacehead* turned up from those nice Codemasters people complete with a press release proclaiming that "*Cosmic Spacehead* is created especially to suit the ever-growing younger players market." Blimey, problem city, seeing as I'm rapidly crashing towards my mid twenties and the last time my age was in single figures was way back in the late 1970's. My argument was this - If this theory of targetting an age group works, then surely I'm the wrong person for the job? However, the powers that be were having none of it, decreeing that it's my job to review games (and we don't have any nine-year-old writers anyway), so I'd better flipping well get on with it. Sigh.

The blurb behind the game reads like a typical platform game, with *Cosmic* being an adventurous type of juvenile alien who blasts across great tracts of uncharted space to land upon the planet Earth. Upon returning to the planet Linoleum he's shocked to find that everyone justs laughs at him and goes "Oh, Chinny reckon" when he tells them about this previously undiscovered planet. No one likes being called a liar, least of all little Cosmic, who decides to get photographic proof of his exploits.

Oddly enough (especially for the Codies, who are famous for producing them) this isn't a platform game at all, it's an adventure game. All the elements are there, the graphic window, the inventory, and even the list of commands such as 'pick up', 'look at', 'use' and so on. I played it for a good few hours, but still wasn't convinced that I should be reviewing it. This conflict was eating me up, so I phoned Professor Frank Matthews-Finn, the unconventional yet brilliant scolar who I admired greatly during my days at Bournemouth University. He listened as I poured out my problems, and then asked me to visit him. Within hours I was at his doorstep, and a few minutes later he put me into a state of deep hypnosis. What follows is a transcription of a tape recording of these events:

Cosmic Pie Splat (aka *Tanks*) earns its name

TAPE ON

Prof Finn: As you go deeper, you can feel the years fall away. Deeper, deeper. How old are you know?
Me: I'm 17. I'm sitting in a hall taking my A-level maths paper. It's hopeless, I've got two hours left and I've already answered everything I can. I'm drawing a cartoon on the back of my paper.
Prof Finn: Hmm, fascinating. You need to go back further, much further. Ten years fall away in as many seconds. You're back in primary school. It's 1977 and you're dressed in a stupidly tight T-shirt and ridiculous flared pants. You're talking with your friends. What are you saying?
Me: I'm saying that I'm Chewbacca, and that Paul is Han Solo. Rooawwwghhh!
Prof Finn: Excellent, now take a look at this screen, what do you see?
Me: I see *Cosmic.* He's a funny little man in an odd street. It's like a cartoon, it's like the Jetsons from TV.
Prof Finn: Indeed, the graphics are deliberately retro-science fiction, aiming to emulate both the Jetsons and a 1950's vision of the future. Take this joystick and tell me how easy it is to control *Cosmic.*
Me: It's funny because you don't control him, you point to the part of the screen where you want him to go, and then press fire. It's horrid and nasty and annoying, because he won't go through doors, even when you point at them. You have to use the command 'Use Door' which is vewy silly indeed.
Prof Finn: Fascinating. Now move off that screen and tell me what's happening.
Me: Ha ha ha, it's a lickle bitty platform game full of funny baddies. All I've got to do is jump across the screen avoiding them and picking up Cosmic Candy. Oh look, I've got 12 candies which gives me an extra life. Weeee, that was good, and now I'm at another place.
Prof Finn: Now that you've completed that particular arcade section, you can now move freely between the two locations. In all, there are 33 arcade sections, how do you feel about that?
Me: Wellllll, I think that I might get a bit bored playing them, especially if they're all the same as that one, but they are the only bit where you get killed. Also, there's the game of Cosmic Pie Splat, which is sort of a tank game. I like it and you don't even have to play the adventure to play it.
Prof Finn: Indeed. Supporters of these arcade sections might say that they add an exciting element to the game, and link your progress through the adventure with your reflex abilities. To the more cynical observer – harumph – myself included, they appear to be there purely to increase the length of time it'll take to finish the game. How are you finding the adventure?
Me: It's good. There's no disk swapping and new locations appear quickly. Some of the clues and puzzles are easy-peasy, but I'm still getting stuck on others. It's fun but not vewy funny, and the jokes in Cosmic's joke book are vewy poor. I like this game lots.
Prof Finn: Hmm, fascinating. Is there anything that you don't like?
Me: I hate that horrid bloopy music, can you turn it down please?
Prof Finn: With pleasure. I was wondering about the music, because you know, in my day it was all very different, we used to...

TAPE OFF

I'll end the transcription of the tape here, but you may be interested to learn that under deeper hypnosis, Professor Matthews-Finn discovered that I was able to remember details and events of past lives with alarming clarity. These include a wandering tinker in the mid 1850's called Joseph Fretwell, a Polish vodka distiller called Olaf from the time of the Peter the Great, and a serving wench named Tess at the court of King Arthur. Professor Matthews-Finn and I will be touring the country in the early spring with our fascinating show, and we are now taking bookings for birthdays, bar mitzvahs, wedding receptions and hotel functions. I thank you.

● *CAM WINSTANLEY*

"a lickle platform game wiv funny baddies"

UPPERS Young Cam: I really like all the bright colours and the funny little people and I love the way you can talk to everyone and pick things up and give them to all of the other people. Solving the puzzles is vewy fun indeed.
Old Cam: Quite. It's also only on two disks with fast accessing, so the whole thing whips along at a tremendous pace.

DOWNERS Young Cam: The music goes on and on and on and on and...
Old Cam: Most of the puzzles are painfully obvious, making me think it'll only be suited for anyone under about 12. Apart from the music being crap, the arcade bits are a bit naff and easy as well. My three year old cousin can play *Sonic*, so these bits are stupidly simple.

THE BOTTOM LINE

Being simple, Cosmic Spacehead is an adventure game you can play as soon as you can read, a sort of *Monkey Island* for the under tens. Cutting out the disk swapping makes it ideal for children or adults with particularly short attention spans. Although aiming this at a certain age range works too well perhaps.

78 PERCENT

THE BOTTOM LINE

A1200 Zips along at an equally humungous pace, so no real change there. Ho hum.

GLOBDULE

A rounded mass of some thick fluid

Game: Globdule
Publisher: Psygnosis
Authors: Ian Shaw and Stephen Kett
Price: £29.99
Release: Out now

Sociology GCSE examination paper. Question 2 (c). The amorphous blob in late 20th century culture has been represented as a monstrous evil, metaphorically representing the 'horrors' of communism and losing one's freedom of self expression. ***Discuss.***

While it's true that in films such as The Blob and in numerous SF and superhero comics of the fifties and sixties the amorphous blob has been represented as the villain, there has been a marked move away from this viewpoint in the last decade. This was spearheaded by the ground-breaking animated series Trap Door, which featured a character called Drut. Support for the 'blob as hero' trend has continued from a rather surprising sector – computer games. Characters such as *Putty* and, indeed, *Blob* have forced the public to rethink their attitude towards amorphous blobs. In this essay, however, I shall be concentrating on the game *Globdule* to present my case.

Globdule is a classic amorphous blob (see fig 1), exhibiting all the requisite characteristics. He is small and virtually featureless except for the boiled-egg eyes. He is extremely pliable, bounces better than an Arthur Daley cheque and absorbs things, including his enemies.

The story, however, is completely atypical. Globdule does not rampage through Tokyo destroying skyscrapers, or even splat-snogging small-town teenagers by entering their Buick through the exhaust pipe, as standard amorphous-blobby behaviour would have us expect.

"It's actually dead good fun and addictive"

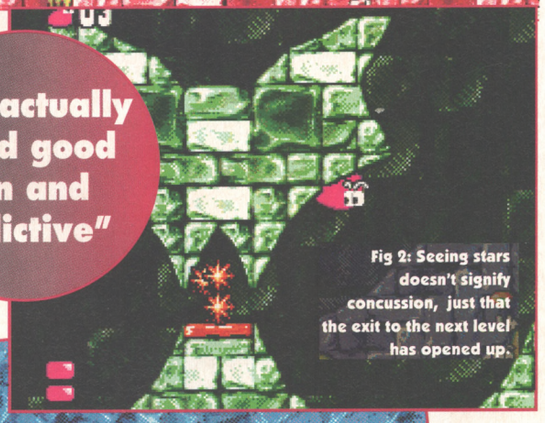

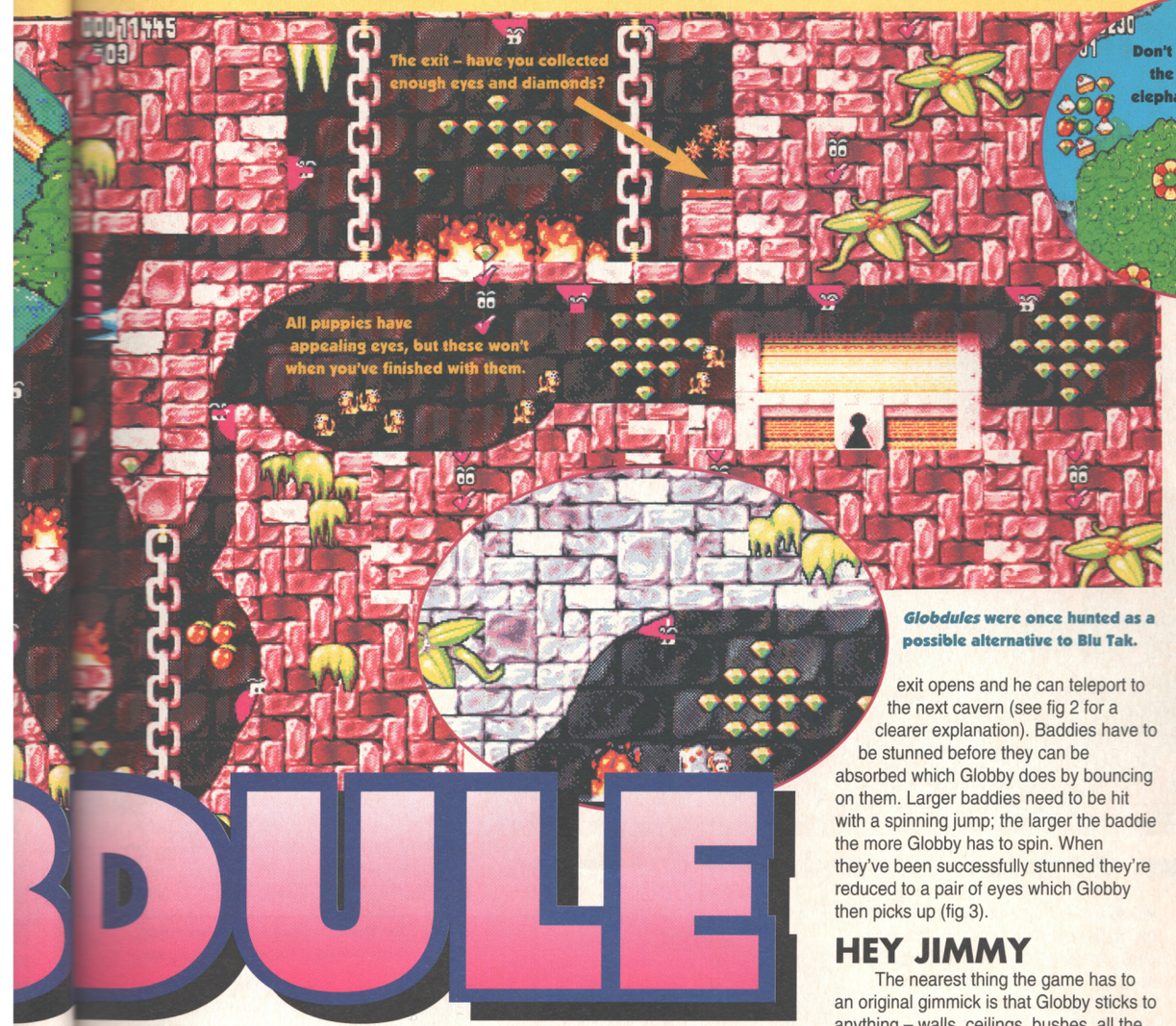

Globdules were once hunted as a possible alternative to Blu Tak.

GLOBDULE

No, he wants to become a toy, and the only way that can happen is by travelling through some catacombs, absorbing everything in his path.

In fact, the plot is about as relevant to the fabric of the universe as knitted doll toilet roll covers (the irony of plots being the last thing to be thought about in the creation of a computer game is covered in 'Stories, Schmories, Where's The Gimmick' by Professor I Dunnow). Globdule is a cutesy platformer, and conforms to all the ground rules of cutesy platformers. Indeed, the term 'cutesy platformer' has taken on a pejorative meaning and has come to be used as a term of derision as in, "Oh no, not another cutesy platformer, I'd rather stick my head down a toilet!"

But in the case of *Globdule,* it can be seen that this prejudice is very unfair, in much the same way as amorphous blobs being seen as evil rampaging monsters is unfair. It's all done with such style it overcomes the facts that its roots show more than Cindy's on Eastenders.

Globby bounces and creeps through a series of caverns collecting fruit (for energy) and stars (for extra lives). In each cavern he also has to absorb a certain number of crystals and baddies before the exit opens and he can teleport to the next cavern (see fig 2 for a clearer explanation). Baddies have to be stunned before they can be absorbed which Globby does by bouncing on them. Larger baddies need to be hit with a spinning jump; the larger the baddie the more Globby has to spin. When they've been successfully stunned they're reduced to a pair of eyes which Globby then picks up (fig 3).

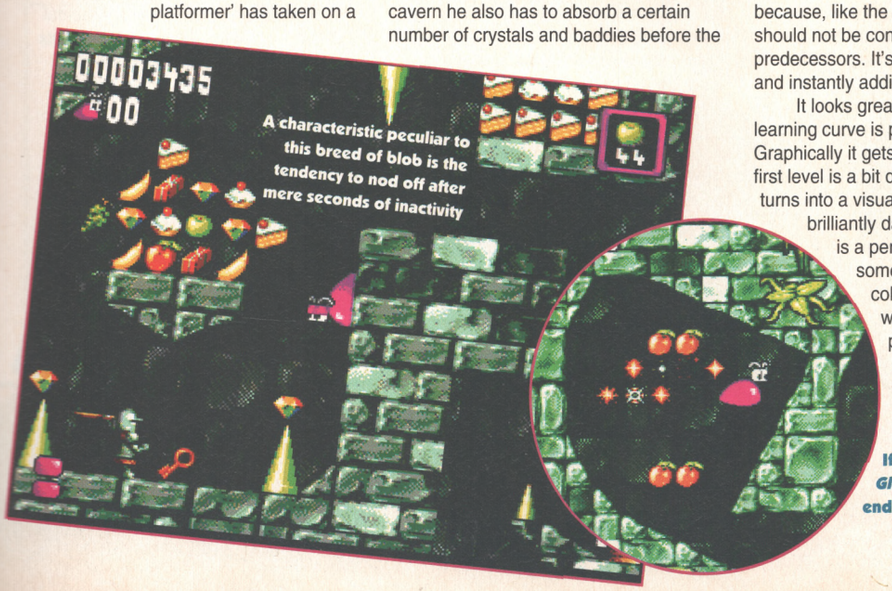

If you ate as much as *Globdule* you'd probably end up a blob as well.

HEY JIMMY

The nearest thing the game has to an original gimmick is that Globby sticks to anything – walls, ceilings, bushes, all the cutesy platformer clichés – and the direction he bounces often depends on the angle of the surface he's on before he launches. You can also control Globby in-flight which can make for some spectacular aerobatics which, on some levels, are crucial to be able to reach particular ledges or keys.

Keys. Ah, yes. Another of those platform clichés. Yes, in *Globdule* you have to find keys to unlock doors (see annotated diagram 4). Things really don't sound good for this game, do they?

But don't judge it too harshly, because, like the amorphous blob, it should not be condemned by its predecessors. It's actually dead good fun and instantly addictive.

It looks great, it plays well and the learning curve is pitched perfectly. Graphically it gets off to a slow start (the first level is a bit dingy) but pretty soon it turns into a visual treat with some brilliantly daft nasties (the mad cow is a personal favourite) and some superbly bizarre and colourful locations, some of which seem to be the product of an imagination so fevered it ought to see a doctor pretty soon.

And some of the levels are huge. You are lulled into a sense of familiarity with the first cavern, which is only one screen big, but they soon grow to epic proportions in which finding the exit is tricky enough, let alone collecting all the necessaries.

Each new level has some new challenge and some great new nasties that keep the gameplay fresh. It's the little incidental details, such as the scuba gear that appears when Globby reaches an underwater section and the slidey surfaces which appear when you least expect (or want) them, which help lift *Globdule* out of the average and into the really quite good, as it happens.

There's more than one route through the catacombs, which means there are loads of levels to bounce through. Plus each level has a number of caverns, making *Globdule* a pretty meaty game, one with a decent life in it (unlike the teenagers in the amorphous blob films of the 50s).

Er, anyway, in conclusion and getting back to the case in point. *Globdule* is one of the new breed of amorphous blobs, who, along with *Putty,* is proving that having no limbs doesn't make you a bad entity per se. It's a shame that the game he appears in is so derivative, as it could lead to accusations of him being a poor imitation of *Putty* and a dozen or so other cutesy platform games, and to be honest, it isn't as good a game. But it's still good. Darned good. *Globdule* deserves to be recognised for his great contribution to this genre.

● *DAVE GOLDER*

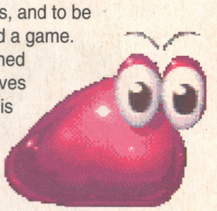

UPPERS Huge game with loads of levels. Excellently cartoony graphics. Instantly playable and instantly gets its hooks in. In terms of presentation and programming it's polished stuff.

DOWNERS Frankly it's hardly got two original ideas to rub together. At heart it's a cutesy platformer by numbers.

THE BOTTOM LINE

Personally I loved it, but then I love these sort of games so I'm biased. I'll temper my enthusiasm by admitting that it's derivative and hardly breaking any new ground. But frankly I don't care.

82 PERCENT

THE BOTTOM LINE

A1200

I think it's quite a bit faster... but that could just be me fooling myself so that I would have something to write in this box.

Here we see *Genesia* at what is perhaps its least interesting. Unless you particularly like trees.

It looks like *Populous*, *Mega-lo-Mania* and other god games.

Game: Genesia
Publisher: Mindscape
Authors: Microïds
Price: £29.99
Release: Out now

I've decided that I've become far too important and busy to waste my time playing complicated strategy games. So for the purposes of this review, I'm going to employ a stunt reviewer.

(Enter a six-foot, slimly built, brown-haired figure with a persecuted air about him. From a distance, if he was moving fast enough, he could almost be mistaken for Jonathan Davies. He begins to speak.)

"Hello. Er. God sims, eh? And that's just what *Genesia* is. How do you pronounce that, by the way? *Gen*-ess-*ia*? Or *Gen*-ee-*sia*? I phoned up Mindscape to ask them about '*Gen-ess-ia... Gen-ee-sia*... or however you say it', but they didn't take the bait. (I think they thought I was stupid, actually.) Maybe it's obvious if you're a fan of a particular heavy metal group, or read a certain sort of fantasy book, but for some reason I couldn't get my tongue around it. Luckily you don't need to say it to play it, of course.

GOOD GOD!

It's a god sim, you see (did I mention that?), and god sims just happen to be my favourite sort of game. I used play a lot of board game conversions – Mah Jong ones being a particular favourite, although I still haven't worked out exactly how the rules work, and all the Chinese writing gets me confused – but... oh yes, god sims.

Genesia will hold few surprises for you if you've played lots of this sort of thing before. It's got the usual *Populous*-style 3D landscape, rendered in delightfully pretty graphics which change with the seasons, of which you own a square-shaped chunk. You start off with just a couple of people living in little houses, and from there you've got to build up a mighty empire. Impeding you are two other players, who begin in similar circumstances, and can be controlled either by the computer or by a couple of strategy-loving mates. In the latter case you both need to type in your names so the user interface may converse informally with you, although I still haven't worked out how to get it coming out as anything other than ' ', which looks a bit stupid. "Your go, ," it says.

"You've got to build up a mighty empire"

So what can you actually do in this 'go' of yours? Well, you can't alter the terrain in any way – it's fixed into place. What you can do is appoint tasks to the people living in your village. You can make some of them architects, who build things; some can be farmers, who make food; some can be woodcutters, who cut down trees; some can be carpenters, who make the trees into planks; some can be inventors, who invent the vehicles and weapons you'll need once you start conquering things – that takes ages by the way, and it'll be several days before you even manage to get your population into double figures if you're anything like me; some can be blacksmiths who help the inventors to make things; but you can't have sandwich men, which seems a shame. Or behavioural psychologists.

And once you tire of such peaceful creativity, and your blood-letting instincts begin to take a hold, you can begin to build a war machine. This involves

Cos it is. Got jewels, though!

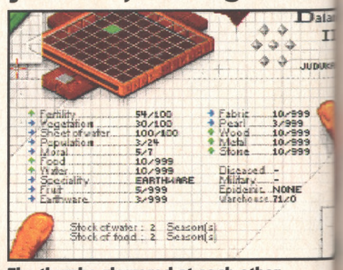

The thumbs glowered at each other. 'Take it back!' growled the left one.

Points of interest here include the piles of recently-felled trees and the amusingly pertinent speech bubble.

recruiting an army and equipping them with the fruits of your inventors' labours, and also protecting your village (or city, as it will probably be by now) by building walls around it.

Your task now is to either a) kill everyone else, and take over the whole map, or b) seek out – and this is where *Genesia*'s adventurey element comes in – seven mystical jewels (or similar) that are scattered about the... Argh!"

(The helicopter which, as he was speaking, he'd grabbed hold of and been carried several hundred feet into the air by, becomes entangled with a flock of migrating geese, loses a rotor blade, pirouettes into the sea and explodes. He dies.)

Damn. Oh well, at least I get to keep all the money this way.

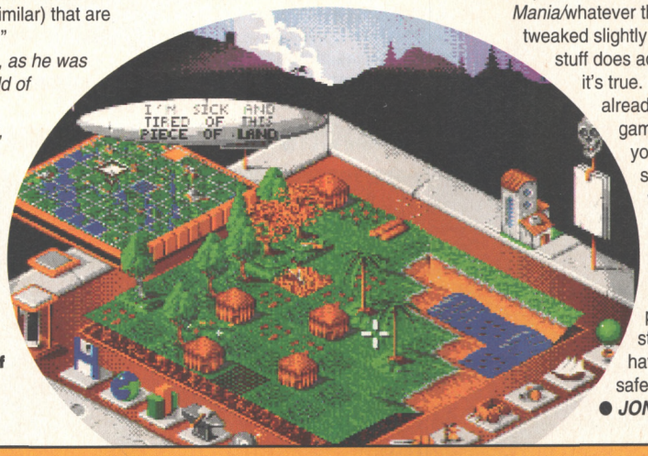

But it is a different piece of land – honest. It just looks sort of the same, a bit.

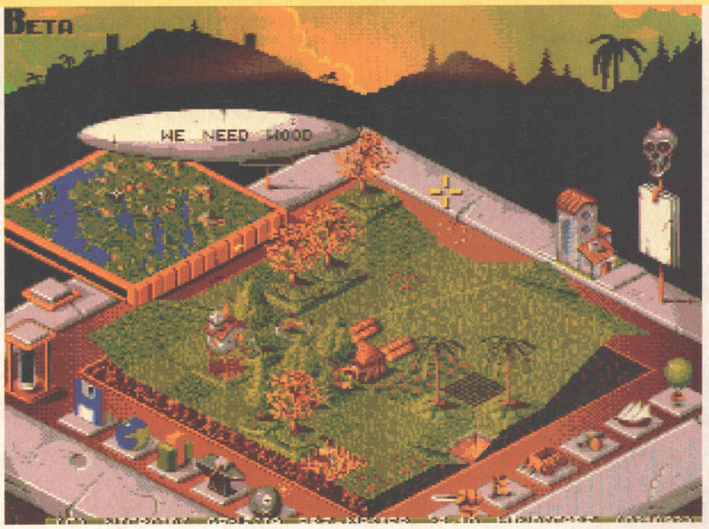

Um. Okay, towards the left there is a 'drill', which is what you need to mine stone and metal. Apart from that, this picture does indeed look just like all the others.

I did have a bit of a go on *Genesia* myself, actually, and it seemed pretty much okay. The graphics are, indeed, quite lovely, as are the sound effects, which (like the graphics) change depending on the time of year and what you're looking at, and it makes for a reasonably absorbing hour-eater.

I could could only find three tangible flaws in it, in fact, and even these aren't that major: 1) the disk accessing that occurs when you click on just about anything, which I really can't see the need for; 2) the way the players all have to take it in turns, even when you're only playing against the computer, which lends the proceedings a much more tedious wargamey air than is strictly necessary; and 3) the way it takes an absolute eternity to get anywhere – there are only five levels, but conquering just one of them will be the work of several evenings, making it all the more frustrating if things start to go wrong and you begin wondering if you're going to win or whether you'd be better off starting again.

Oh yeah, and there's just one other thing: there's nothing actually that new here. It's yet another variation on the old *Populous/Powermonger/Mega-lo-Mania/*whatever theme with the variables tweaked slightly. The jewel-collecting stuff does add an extra dimension, it's true. But even so, if you've already got two out of the three games mentioned above, you'd have to be a very special sort of a person to want this one as well.

Basically pretty great all round, then, but nothing new, and it'll only truly appeal to professionally-trained strategy buffs who already have all the necessary safety equipment.

● *JONATHAN DAVIES*

You need to build a warehouse to keep stuff in. Here's what it should look like.

The weather is used to uncompromising effect in *Genesia*. Just look at this.

The village awoke to discover that it had been raining sausages again.

UPPERS Great to look at, with loads of detail packed into every pixel. Not that this is what's at stake here – what we need is strategy by the 200-page-manual-full, and there's plenty of that as well. The jewel-hunting subtext takes away the aimlessness that can often infect these things.

DOWNERS It's slower paced than this sort of game usually is, and the disk accessing doesn't help. You'll need to be incredibly patient with it – there's no use expecting instant rewards. The scrolling's rather poor.

THE BOTTOM LINE

Looks nice, and everything works properly. Set aside a few days and you might even see a hot air balloon or something. But it lacks that... er... the... er... (help!) er... okay, the 'Scherpoom!' necessary to make it stand out from the Mount Olympia-load of perfectly good god sims you could buy instead.

73 PERCENT

THE BOTTOM LINE

A1200 There are no special enhancements for the A1200, so you get the same as everyone else. Still, it's quite pretty anyway. Really. Ish.

This is a barracks. Once you've got an army, you'll need one of these to keep it in.

Wells are quite handy to have, because without them your people will die of thirst.

You can click on these icons to make various things happen.

There are many different kinds of tree in *Genesia*. This is perhaps my favourite.

Take a break every now and then, or you might end up looking like this.

These icons are quite similar to the other ones, only they do different things.

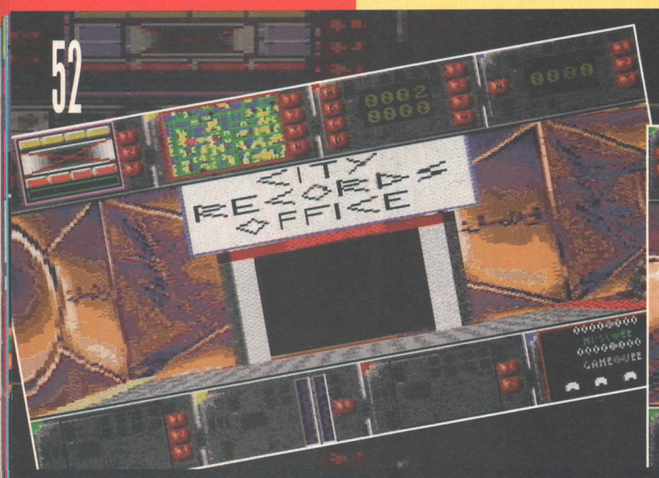

Liberation allows you to look up, down, straight ahead, diagonally right *and* diagonally left. Gosh. It makes you a little bit dizzy doesn't it? It's a shame that

IN THE FAR, FAR FUTURE EVERYTHING WILL BE PSYCHEDELIC.

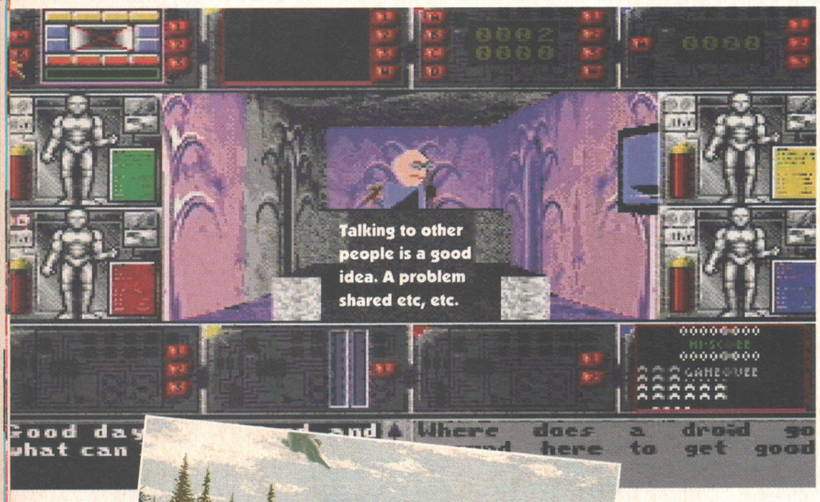

Game: Liberation: Captive 2
Publisher: Mindscape
Price: £34.99
Authors: Tony Crowther and Ross Goodley
Release: December 15th

There are big games. There are bigger games. And then there's *Liberation*. The development team have, apparently, struggled long and hard to keep the size down so that it fits on one CD, a mere 660 Mb worth! *Liberation* has over 50Mb of graphics, six hours of digitised speech, 30 minutes of full orchestral music, animated characters with individual personalities and over 4000 levels. It is, Mindscape say, unfinishable because it would take more than a lifetime to play it. *Liberation* is a first-person-perspective, real-time 3D adventure set in the 29th Century. In the 29th Century everything has been privatised, even the police force (a stunningly original concept) and all is corruption and violence. You play the part of Trill. Trill is not budgie seed, as you might imagine, but a freedom fighter and all round hero. Information falls into your hands that androids used by the police mega-corporation Securi-Co for interrogating suspects are malfunctioning during freak electro-

"all is corruption and violence"

Your secret hideaway. Oops, I think someone's found it, look out.

How careless of someone to have left these dead robots lying around.

In the late 20th Century there finally came a game

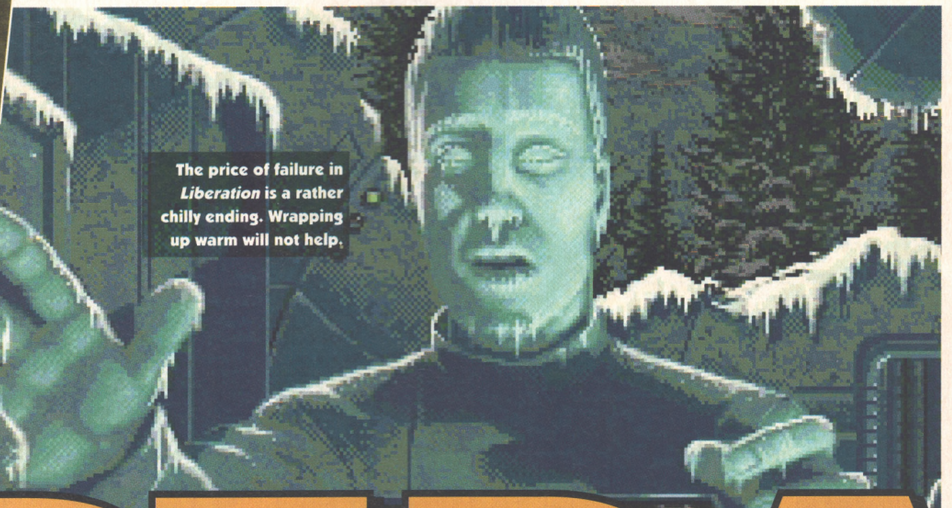

The price of failure in *Liberation* is a rather chilly ending. Wrapping up warm will not help.

LIBERA

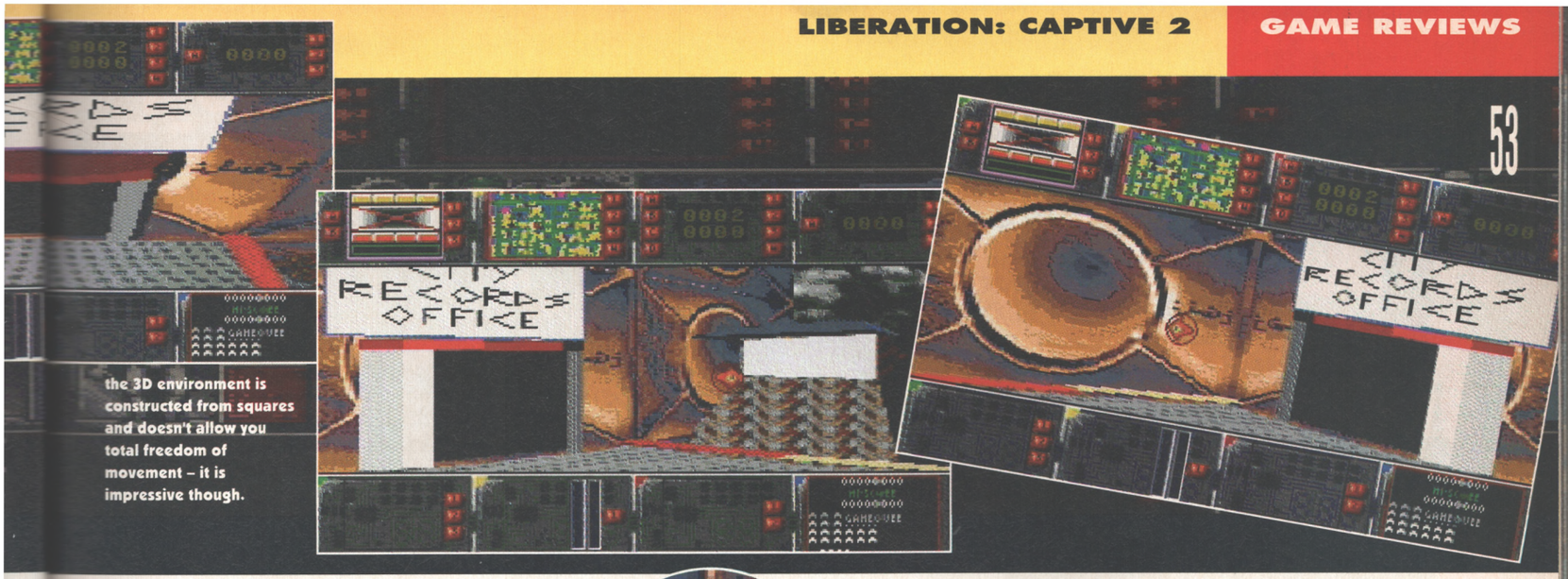

the 3D environment is constructed from squares and doesn't allow you total freedom of movement – it is impressive though.

magnetic storms and killing the suspects they are interrogating. In true mega-corporation baddie style Securi-Co decide to cover up these malfunctions by framing innocent people. It is up to you and your trusty band of droids to liberate the wrongly accused and present evidence of Securi-Co's misdemeanours to the Emperor himself.

I STAND ACCUSED

The playfield of the game is a massive city on three levels. You control four heavily armoured and well equipped 'droids who you move around the city by means of an ultra hi-tec remote automation device otherwise known as your CD32 joypad. In familiar adventure style, you see through the droids' eyes as they meet the huge variety of characters who inhabit the city and explore the hundreds of buildings.

When you first play the game you're staggered by the size, it's literally mind boggling. You spend the first few minutes wandering around the city in a kind of daze, trying to make sense of the mass of information that's being presented to you. The graphics appear initially disappointing, there's a kind of freakish 60s, psychedelic look to the game, but as you become more involved you begin to appreciate that the graphics do the job well enough and, indeed, add an oppressive atmosphere to the game.

"you'll be staggered by the size, it's mind boggling"

In your task to liberate the wrongly accused prisoner you must interrogate the

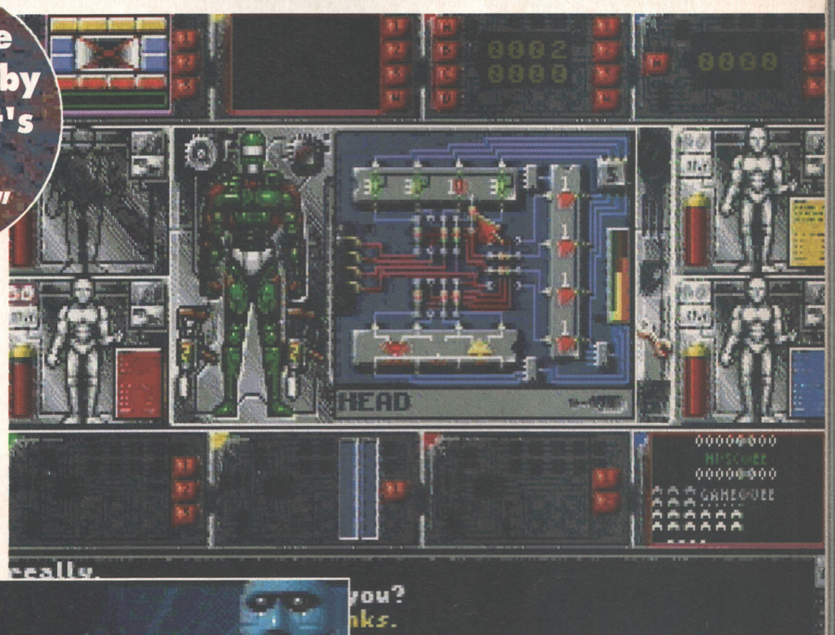

that pushed the CD32 to its limits

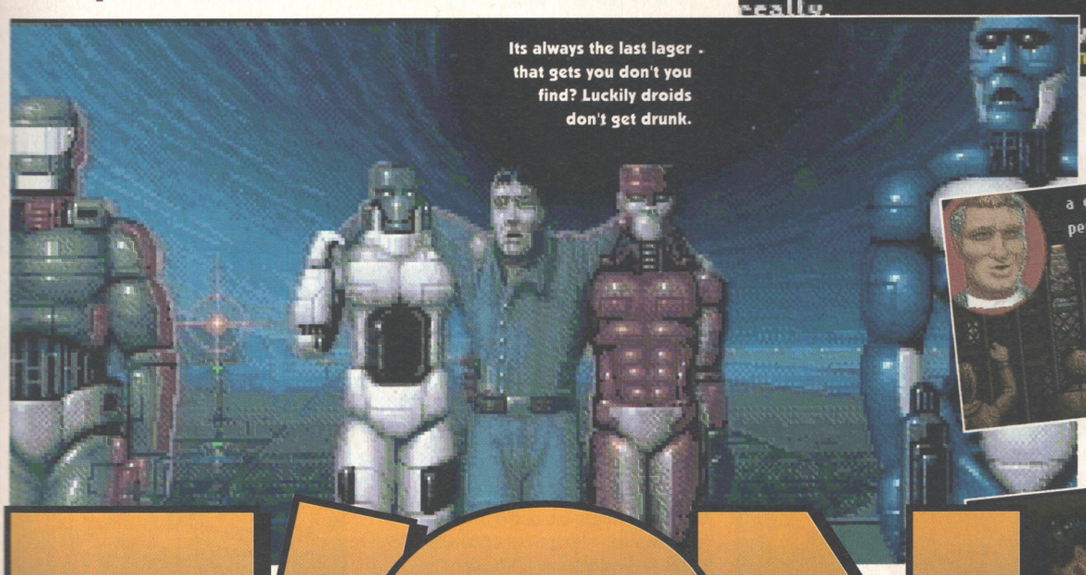

Its always the last lager . that gets you don't you find? Luckily droids don't get drunk.

Those tiny little transistors can make all the difference you know.

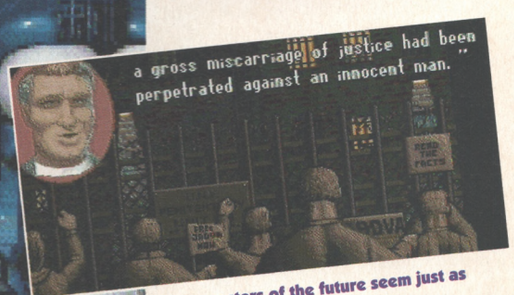

Newscasters of the future seem just as prone to hype as those of today.

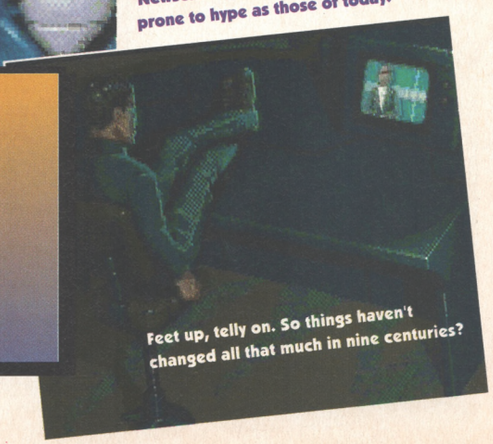

Feet up, telly on. So things haven't changed all that much in nine centuries?

TION

It's the Emperor himself, good evening your honour – have I got news for you.

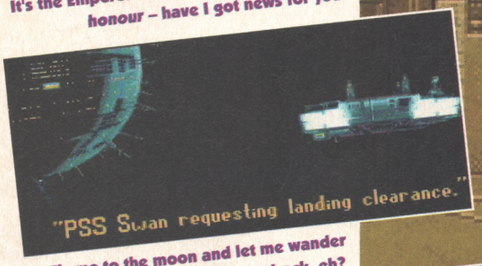

Fly me to the moon and let me wander among the stars. Takes you back, eh?

It's reassuring to know that even when they can walk computers still tend to be over literal.

In the underground city you'll meet all kinds of unsavoury characters after your hard earned money.

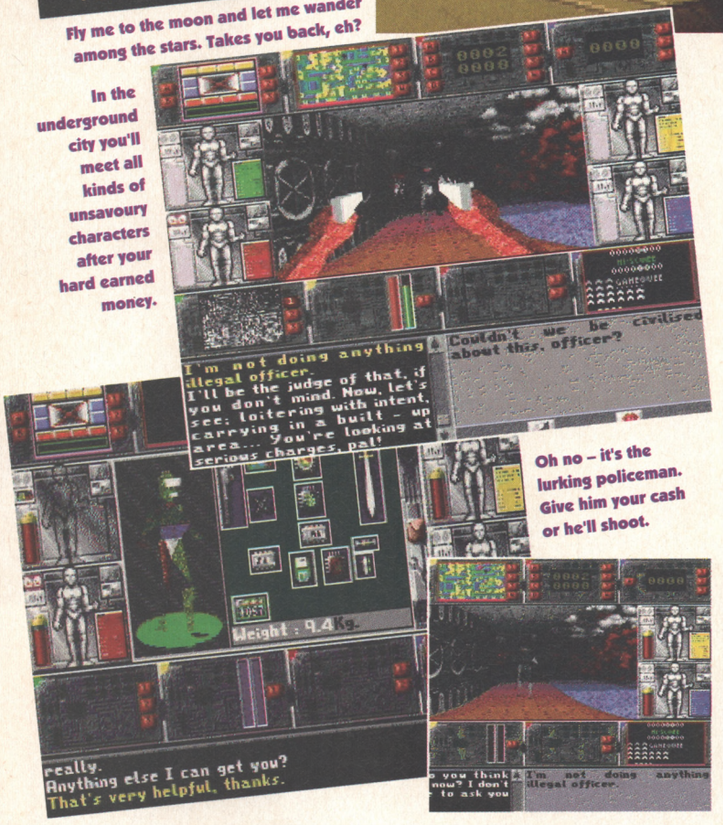

Oh no – it's the lurking policeman. Give him your cash or he'll shoot.

many characters you meet, from the kind lady in the City Records Office to the low-life pimps and muggers who inhabit the lowest level of the city. All of the characters will speak to you and you choose from a multiple choice of questions. Their answers depend on their character and mood, so that you may ask somebody a question on different occasions and get different answers. The characters in the game will also remember your previous behaviour so you must be sure not to accidentally shoot at any of your prime witnesses (it can happen!) and also be careful to be polite and say goodbye, just like your mother taught you.

Obviously all of these subversive activities will alert the forces of law, order and profit to your activities and they will start to close a net around you. Individual encounters with policemen in the street can usually be settled by bribery but occasionally gun battles will break out (shame, eh?). The police are pretty tough and resourceful and outnumber you heavily, and they also have helicopters that patrol the city and are likely to open up on you indiscriminately. There are repair shops to be visited and badly damaged droids can be dissasembled and carried around in their friend's backpacks but the shoot-'em-up element of the game is very dangerous. It isn't often necessary to use a gun and it tends to bring a backlash when you do.

CARRY ON

After you've played the game for a while you start to notice the depth of options. You never seem to run out of new things to do and new things to try. You can configure the screen to almost any combination of control windows. You can configure your 'droids down to the level of swapping around the transistors in their limbs, changing their skill and power levels. You have tiny little cameras called bugs that you can attach to any object in the game and, having done so, then view the city from that perspective, so police helicopters can be carrying your cameras and giving you an overhead view of the action. You pick up scraps of paper that are adverts for cabs, you can find the cabs and direct them to take you to any address you know in the city. And so on and so on... This game is massive, and more to the point doesn't make you feel like you're being inevitably forced down a one way street to the solution.

"the graphics are not quite up to scratch"

So what are the bad points? Well the graphics aren't quite up to scratch, the range of colours used in particular being pretty awful. But what really lets *Liberation* down is the awful control system. Not *Liberation*'s you understand, but the CD32's. The joypad is just not designed for this kind of game. Fortunately *Liberation* can be played with a mouse, you just plug it into the spare socket on the side of your CD32 and away you go. It makes your life so much easier, in fact I would say it was essential for full enjoyment of this quite staggering and original game.

● *STEVE FARAGHER*

UPPERS Depth, atmosphere and several years of puzzling enjoyment. Yes, it's here - a CD game with (roll of drums) gameplay!!

DOWNERS The controls are very tricky without a mouse and the graphics are a little too garish.

THE BOTTOM LINE
The first true CD game has arrived. Buy it.

91 PERCENT

THE BOTTOM LINE
A1200
It's hard to see how but there is some talk of an A1200 floppy version with no speech and reduced graphics. Not for a while though.

THOSE ROBOTS IN FULL (EXCEPT ONE).

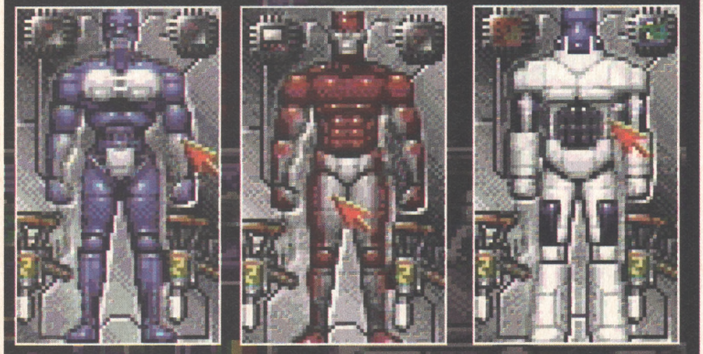

The droids are back. Each droid can be engineered to specialise in particulkar areas. Configure two droids fro maximum combat effectiveness and reserve the other two for more esoteric functions.

FOOTBALL TACTICIAN 2

NEW enhanced version sets even higher standards and breaks more records.

Firmly established as the definitive interactive football strategy game, *FOOTBALL TACTICIAN 2* is now available in three superb versions:
FT2 ENGLAND the original and the first ever management game where tactics and real-time match intervention are the main requirements for a successful campaign. **FT2 SCOTLAND** the first ever simulation covering the soccer scene north of the border featuring the Premier and First divisions. **FT2 ITALIA** with the fabulous serie A and serie B for the thrills, the passion and the glory of the world's most exciting league!

Three great games with the latest 93/94 stats. One soon realises that FT2 is no ordinary soccer manager. THIS is the REAL THING. You're in charge. Events on the field are the direct result of your inputs. Even when trailing badly, a match can still be retrieved and won if you make shrewd tactical interventions. There are risks involved, uncertainty and even luck. But in the end, it's all down to you! Can you rise to the challenge?
Try *FOOTBALL TACTICIAN 2* for a totally different football experience!

What makes Football Tactician 2 so special?

- Biggest ever multi-user system: up to 46 users (yes forty-six! who said four was the limit?) Now with new rating system reflecting managers' ability and achievements.
- First ever fully interactive management game: intervene at any time during a match to change tactics, make substitutions, adjust formation, mark players or inspect possession.
- Most accurate player definition: 30 parameters including real ages, aptitudes, skills, caps, nationalities, playing positions, fitness, morale, market valuation and performance.
- Largest results database: 21290 match results and league positions going back 20 seasons all instantly retrievable. All of which may be printed out and examined.
- Professional recording: 36 matches always recorded for full-scale replay at ANY time!
- First ever referee involvement: true to life behaviour. Beware of adopting 'rough tactics' or 'time-wasting' when Jim Parker is in charge! The message is clear: know your refs.
- Fastest ever setting-up time: initial start-up in less than two seconds, thanks to 900K of super-fast machine code. No waiting. No delays. Smoothness of action is FT2's hallmark.
- Most accurate editor: built-in intuitive editor capable of entering new players and fine tuning all parameters. It goes without saying that this is essential for the serious user.
- 16 different tactics from rough play to offside-trap, all adjustable throughout the match. You manage your side before AND during the match. No guessing. No falling asleep.
- Three levels of match reporting, from highlights only to ball-by-ball commentary.

What are the new features?

- FA Premiership and Division One permanently in memory with full interaction, promotions, transfers, European pool, play-offs, local and European Cups.
- Man of the Match. PFA Player of the Year. PFA Young Player of the Year. Footballer of the Year. Manager of the Year. Transfer deadline. Pitch invasions. Fights between players.
- Easy selection of penalty takers, free-kick takers, long throwers, wingers, captains, ball winners, playmakers, overlapping full backs, reserves, substitutes, player managers...
- Unique database-type search facility to locate any player in the league.
- Full-scale printing facilities. With 46 simultaneous users, highly suitable for Play-by-Mail.
- Intelligent behaviour of computer sides capable of changing tactics to respond to situation on the field or making substitutions based on fitness and fatigue.
  Plus mid-week transfer and fitness news from all 46 clubs.
- Thirteen different charts: top scorers, super-subs, penalty kings, hat-trick heroes, most bookings, most consistent player, most caps, etc, etc...
- Friendlies, precise transfer markets, club history, financial position and much much more!

Why is FT2 not in the shops?

The very essence of a football strategy game is its accuracy. With transfers happening every day, rules being changed and players being injured, shop games are out-of-date the moment they come out. Some publishers issue yearly revisions. That may be fine but not fine enough for us. The FT2 you buy is 100% up-to-date. We revise the program and data weekly. There are no compromises. Who wants to play a game that says that Fiorentina are in serie A or Newcastle in Division One? Who wants to play a game that features Roy Keane at Forest or Ruud Gullit still at Milan? No known football game is more up-to-date than FT2 and that's a fact!

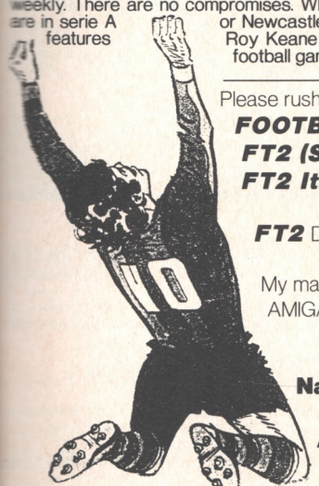

Please rush 1 copy of

FOOTBALL TACTICIAN 2	**£22.95** ☐
FT2 (Scotland)	**£22.95** ☐
FT2 Italia *(serie A and serie B)*	**£22.95** ☐
FT2 Double Pack (tick any two)	**£29.95** ☐

My machine is an
AMIGA A500 (one meg) ☐ A600 ☐
A1200 ☐ ATARI ST/STE ☐

Name

Address

I enclose cheque for ..... My Visa number is .....
Visa or Access orders: same-day dispatch. Overseas please add £1 p&p

TALKING BIRDS 0702 523607
5 Minster Close Rayleigh Essex SS6 8SF

- BE CAPELLO
- BUY BAGGIO
- BUILD THE GREATEST TEAM IN THE WORLD

CHAMPIONSHIP MANAGER ITALIA

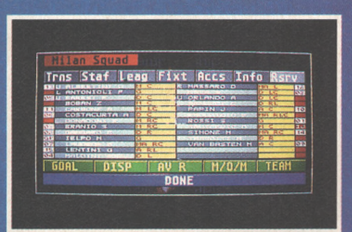

- This detailed simulation of both Serie-A and Serie-B of the Italian Football League, includes all the correct rules of Italian football, featuring the correct play-off systems and 2 points for a win .
- All major competitions including the Italian Cup, European Cup, Cup Winners Cup, UEFA Cup, and Anglo-Italian Cup are fully implemented.
- Full details on all players in Serie-A and Serie-B including full career histories and accurate ratings for passing and tackling. Additional information is provided by Italian researcher Giancarlo Rinaldi, and World Soccer Magazine.
- Details on players in Serie-C. Pool of the world's best foreign players.
- Realistic transfer system which conforms to the Italian method.
- All aspects of the game adjusted to suit Italian football for example the use of five possible substitutes in matches.
- Includes all the features of our best selling Championship Manager '93 published by Domark Software Ltd.
- Game runs over 40% faster than the original Champ Man '93.
- Comes fully packaged, including comprehensive manual, which includes a unique guide to Italian lower division players.

AVAILABLE EXCLUSIVELY FROM INTELEK AT THE UNBEATABLE PRICE OF £17.00

NAME
ADDRESS
POSTCODE PHONE
ITEM PRICE
MACHINE

Make cheques or postal orders payable to:
INTELEK PO BOX 1738, BOURNEMOUTH BH4 8YN
Price includes post and packaging £17.00. Please allow 28 days for delivery.

INTELEK

AMIGA POWER

Hi,
Some of you have no doubt heard my **Radio 1** announcement that I'm off to the good old **USA** at the end of January 1994. After months of negotiations with my Bosses at the BBC I've landed the job of a lifetime as Radio 1's official West Coast correspondent. I'll be reporting live and Direct from Los Angeles and San Francisco with the odd Trip to New York thrown in for good measure. And so although I'll be living most of the year stateside I'm still going to be very much part of the Radio 1 network, and best of all I'm definately going to keep you Indi customers updated with all the latest computer news as well as the up to the minute games releases in L.A. and the UK.
So as soon as I've finished working on my suntan I'll be busy on the keyboard, reporting to everyone at Indi as usual.
Keep watching this space.
Best wishes
J.B

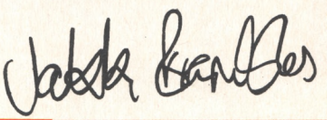

STOP PRESS !!! Commodore have today announced that the best selling Amiga CD32 will now have a further two great games bundled with it making 4 in total (5* if you buy from Indi)
Wing Commander - *You are a Starfighter, the best of the best, but nothing in your training prepared you for this. "This is space combat the way it should look". Amiga Power*
Dangerous Streets- *The greatest fighters on earth are ready to do battle with bruising agility that will blow your mind. Take on 8 mighty challengers ready to do battle.*
*whilst stock last

NEW

NEW AWARD WINNERS PACK

The superb New Award Winners Pack based arou the A600.Without a doubt this is the best value pa around complete with 4 great games.

Pack Contains:

* Amiga 600 Single Drive
* Built in TV Modulator
* **4 Great Games**
* **Populous * Kickoff**
* **Pipemania * Space Ace**
* 12 Months at Home Warranty

£179.99

AMIGA 1200/030 PROFESSIONAL PACK

"Approx 1.5 times faster than an A4000/030

This is the ultimate power configuration, if your dream is to own the quickest A1200 ever then take a look at this specification:
* Amiga 1200 * 4Mb 32 - bit Fast RAM (Expandible to an Amazing 128 Mb!!) * Microbotics M1230 XA W/50MHZ MMU (Approx 1.5 times faster than an A4000/030!!) * 12 Months "At Home Warranty" * Choice of Hard Drive Capacities * Optional 50MHZ 68882 FPU Maths Processor.

80 Mb Version	**Desktop Dynamite**	**£889.99**
120 Mb Version	**Desktop Dynamite**	**£929.99**
170 Mb Version	**Desktop Dynamite**	**£959.99**
68882 50MHZ FPU		**£132.54**

THE WILD WEIRD AND WICKED

A600 is an ideal starter pack containing a considered mix of software, making the most of the Amigas capabilities.

PACK CONTAINS:
* A600 Single Drive
* Built in TV Modulator
* 1 Mb Memory
* Pushover: Grandprix
* Silly Putty: Deluxe Paint II
* Mouse and Manuals
* **12 Months at home service.**

~~£215.99~~ **£199.99**

A600 EPIC PACK (40 Mb HD)

PACK INCLUDES:
A600 Hard Disks (40Mb)
* 1 Mb Memory
* Epic
* Rome
* Myth
* Trivial Pursuit
* Amiga Text
* Deluxe Paint III
* **12 Months at home service**

~~£370.99~~ **£279.99**

It's here - The new Amiga 4000/030

The NEW Amiga 4000/030 features a EC68030 processor running at an incredible 25Mhz,(upgradable later) The 4000/030 has a powerful 2 Mb of 32 - bit RAM expandable to 18 Mb using industry standard 32 - bit Simms module. In line with the Amiga 4000/040 the 4000/030 features the AGA graphics chipset, giving you a massive pallet of 16.8 million colours. Without a doubt this is the best value A4000/030 configuration in the UK

4000/030 80 Mb HD **£899.99**

A full range of approved upgrades are available for the 4000/030, including additional memory modules, hard drives, FPU's (68881 &68882)and the 24 - bit Opal Vision graphics and video system

Parnet Adaptor for CDTV

Connect a CDTV player to any Amiga, and access the world of CD-ROM software.The Parnet interface and software will allow the Amiga CDTV to be used as a CD-ROM drive with any Amiga and will give any Amiga owner access to the vast range of CDTV software currently available.

£39.99

AMIGA CD32

Plus the latest Hot CD software titles

If you are considering a console why compromise. The new Amiga CD32 leading edge technology, it's faster with more colours and has superior graphics to any other console on the market. As if that's not enough it's also cheaper and with the promise o full motion video next year it's today hot product

ONLY £289.99
with 5 great titles

CD 32 PACK

OSCAR, DIGGERS, WING COMMANDER AND DANGEROUS STREETS
PLUS
INDI EXCLUSIVE FREE LEMMINGS

Amiga CD32 Software Titles

Alfred Chicken	~~£25.99~~	£19.99
D Generation	~~£25.99~~	£19.99
Pinball fantasies	~~£32.99~~	£29.99
James Pond 2 Robocod	~~£29.99~~	£21.99
Whales Voyage	~~£29.99~~	£21.99
Overkill - Lunar C	~~£29.99~~	£21.99
Zool	~~£29.99~~	£21.99
Morph	~~£29.99~~	£22.99
Sensible Soccer	~~£24.99~~	£19.99

CUSTOMER CHARTER

INDI Direct Mail is original and very exciting. Before you buy mail order you must first be confident that you will receive the product you've ordered and that the supplier still be there in the future, should you need them.

A mail order purchase from INDI is a safe and secure decision, and here's why.

INDI is a wholly owned subsidiary of a public company now in it's tenth year of trading and specialising in the supply of computer products.

With a turnover approaching £30 million per annum, we have the resources and the purchasing power to offer you the best deals, deliver them next day nation-wide and always be around when you need us.

SALES AND SUPPORT

The INDI sales team have been trained to take your order with the utmost care and efficiency. All stock offered for sale is held in stock, centrally at our group ware house complex and is available for next day delivery, direct to your home or business. If at any time we are out of stock your money will not be banked until the product is available (a point worth checking should you be tempted to purchase elsewhere)

CREDIT FACILITIES

INDI are now able to offer competitive credit facilities on all orders over £200. All credit facilities are subject to status and applicants must be over the age of 18.
If you would like a quote simply call our our sales line where acceptance can normally be notified within the hour. We are also able to offer Credit Insurance to cover repayments in the event of sickness or unemployment.

AMOUNT* OF CREDIT	12 MONTHS		24 MONTHS		36 MONTHS	
	MONTHLY PYMNTS	TOTAL PAYABLE	MONTHLY PYMNTS	TOTAL PAYABLE	MONTHLY PAYABLE	TOTAL PYMNTS
200	£22.00	£264.00	£12.00	£298.32	£9.31	£335.63
500	£54.99	£659.88	£31.06	£745.44	£23.27	£837.72
1000	£109.98	£1319.76	£62.13	£1491.12	£46.54	£1675.44

APR 29.9% WRITTEN QUOTATIONS AVAILABLE ON REQUEST
*After deposit paid

INDI TELESALES

TEL 0543 419999 FAX 0543 418079
9am - 7pm Monday to Friday
9.30am - 4.30pm Saturday.

AFTER SALES AND SPECIALIST SERVICE

All products are guaranteed for 12 months. Some products carry a 12 months at home service and repair guarantee (where indicated). In the unlikely event that any product purchased from INDI arrives at your home faulty, we will collect from your home and replace the product completely free of charge.

As part of our policy of continual product development and refinement, we reserve the right to change specifications of products advertised. Please confirm current specifications at the time of ordering.

Prices are valid for month of publication only.

Amiga 1200 Microbotics Memory Expansion Boards and Accelerators

Do you want your Amiga 1200 to have more memory or to go faster by simply fitting a board into the external trapdoor? Microbotics have an extensive range of products with the immense benefit of 'Chipup' technology. Most boards have soldered chipsets which do not allow expansion beyond your initial purchase. Microbotics products allow you to add extra memory as your computing skills grow and new software arrives demanding even more memory.

CHIPUP Technology

Memory Expansion Boards

Speed	4Mb	8Mb
14 Mhz	£247.99	£447.99
25 Mhz	£307.99	£517.99
50 Mhz	£377.99	£577.99

Accelerator Boards

Speed	4Mb	8Mb
40Mhz	£365.99	£595.99
50 Mhz	£475.99	£709.99

DON'T SEND ANY MONEY

Until you are 100% certain that any advertiser has the product that you want **in stock** and will deliver it to you **immediately.**
Far too often Jakki Brambles receives letters from customers who are finding it difficult to obtain a refund from an advertiser that has promised to supply but hasn't.
To give you the confidence to purchase **INDI** has joined the **DMA** a very important Independent Authority that demands the highest possible standards from its members. DMA members agree to abide by the British Code of Advertising Practice and to subscribe to the Advertising Standards Board of finance (ASBOF) Look out for the DMA Symbol it is your guarantee signifying to the customer the truly professional edge of the industry.

The DMA Symbol.

TEL: 0543 419 999 FAX: 0543 418 079

CREDIT AVAILABLE ON 6,12, 18, 24, 36 MONTHS.

WHY NOT RING NOW FOR A QUOTE. SAME DAY RESPONSE.

LATEST AMIGA 1200 TITLES DISCOUNT PRICES

	RRP	INDI
Uridium2 Classic Shoot 'em up	£25.99	£23.30
Elite 2 Legendary space adventure	£29.99	£27.40
Syndicate Quest for total domination in a world of tomorrow	£34.99	£31.99
Alien Breed 2 Space age shoot 'em up	£29.99	£27.40
Flashback Travel back in time to discover your darkest secrets	£30.99	£28.40
Desert Strike Command an attack chopper and fly where none have flown before	£29.99	£27.40
F1 Grand Prix Test your nerves in this ultimate racing game	£34.99	£31.99
Civilisation Play God and build your own civilisation	£34.99	£31.99
Premier Manager 2 Create a winning football team to win the football league	£25.99	£22.99

2 Hot to Handle
4 Great Action Classics
*Golden Axe *Super Off Road *Total Recall *Shadow Warrior
Amiga £13.99
A500 / A600

Triple Action 3
* Titus the Fox * Ghostbuster II * Targhan
£13.99 Amiga
A500 / A600

Football Crazy Pack
3 Great Soccer Classic* Kick off 2* The Final Whistle * Player Manager s
£13.99 Amiga
A500 / A600

Triple Action 4
Will really keep you on the edge of your seat
* Blues Brothers * Sultan * Maya
Amiga £13.99
A500 / A600

Triple Action 5
* Crazy Cars * Grand Prix Master * Battletech
Amiga £13.99
A500 / A600

EDUCATIONAL SOFTWARE TITLES

Indi have carefully selected these educational titles as the best in their particular area. All educational software is offered at special discount prices

Noddy's Big Adventure (3 - 7yrs)	£17.49
Noddy's Playtime (3 - 7 yrs)	£17.49
ADI French (11 - 12 yrs)	£16.99
ADI Maths (12 - 13yrs)	£16.99
ADI Junior Read (6 - 7 yrs)	£14.49
ADI Junior Count (6 -7 yrs)	£14.49
ADI Maths (13 - 14yrs)	£16.99
ADI English (13 - 14 yrs)	£16.99

EXPORT ENQUIRIES

Did you know that Indi regularly deliver throughout the world? Fax or Telephone us for an immediate response.
- Immediate price quote
- Delivery anywhere in the World in an average 5 days door to door
- Very competitive delivery rates.
- VAT free export invoices.
- Includes free insurance.
- Traceable airway bill reference details.
- Local telephone contact in your country.

Export Numbers
TEL: (44)543 419999 FAX: (44)543 418079

YOUR IMAGINATION IS THE ONLY FRONTIER

The NEW OPAL VISION system (Rev.2)

The amazing Opalvision 24 - bit graphics board and software suite has been updated and is now even better value for money.

The software suite now includes:

Opal Paint V2.0 Now includes full magic wand implementation and Alpha Channel that allows photo compositing with selectable levels on a pixel by pixel basis. The new Chrominance effect allows absolute, real time control of image contrast, brilliance and re - mapping of colours.

Opal Animate V2.0 - ofering real time play back of animations created by ray tracers, landscape generators, morphers and all other 24 - Bit software.

Opal Presents V2.0 Display OpalVision graphics anytime with key combinations.

"Quite simply, it's a spectacular product - **Amiga Computing**

"Undoubtedly the finest, most professional paint program to arrive on the Amiga" - **Amiga Format**

"Professional quality at this Price can't be turned away" - **Amiga User International**

"The verdict was unanimous - brilliant" - **Amiga Shopper**

£349.99

MORPH PLUS

You've seen Michael Jackson's video, you've seen the television adverts using the latest techniques in morphing, now now you can create the same results but at a fraction of the cost. Morph Plus is the latest and the ultimate in this technology. Whether you are a professional artist or just want to experiment at home Morph Plus is a must.

INDI PRICE £109.99

DELUXE PAINT IV AGA

Combines powerful tools with an intuitive interface so both professionals and beginners alike can get superb results quickly. New enhancements to the software include the ability to paint and animate in 4696 colours in the Amiga's HAM (Hold and Modify)mode. New animation features also include metamorphosis allowing you to change one image into another. You determine the number of frames and DPaint IV does the rest.

INDI PRICE £61.99

ART DEPARTMENT PROFESSIONAL

The ultimate in image processing providing many key benefits to Amiga users working with pictures. With ADPro you can read, write and convert between most common image file formats with unmatched flexibility. Full support for JPEG image makes it possible to maintain an image library in full 24 - bit colour without needing massive hard drive storage. Typically a 600 Kb image can be compressed down to 40 Kb!!

INDI PRICE £132.99

REAL 3D V2

A full featured 3D animation, modelling and rendering program. With Real 3D V2 you can produce high quality images and animations of three dimensional models with an astounding level of realism. Imagine creating an animation that shows a handful of balls bounce down a flight of stairs to the bottom. Gravity, collision, deflection and the elasticity of the balls are all automatically calculated by the program!

INDI PRICE£299.99

VIDEO DIRECTOR

With Video Director, anyone with an Amiga, a camcorder and a VCR can quickly and easily catalogue and edit the best moments from their video tapes. Video Director is extremely easy to use, you can actually control your camcorder and VCR from your Amiga screen . Video Director comes with everything you need to get started. The hardware to control your camcorder* and VCR is included

INDI PRICE £119.99

*Camcorder must have a LANC or Control L compatible port

Professional software is imported and sometimes subject to delay. Confirm delivery at time of order.

ROMBO AUDIO VISUAL

MEGAMIX. Low cost, hi spec digital effects cartridge plugs into the printer port of the Amiga. Allows stereo sampling from almost any musical source.
INDI PRICE £29.99

TAKE 2. Animation package is a must for computer artists and enthusiasts of all ages .As used inRolf Harris Cartoon Club.
INDI PRICE £37.99

VIDI AMIGA 12. The ultimate low cost colour digitiser for the Amiga. "The best value full colour digitiser on the market "AMIGA FORMAT.
INDI PRICE £74.99

AMIGA PROFESSIONAL PRODUCTS

ROMBO VIDI AMIGA 12 (RT). Based on the best selling Vidi Amiga 12. This all new version offers real time colour capture from any video source. Full AGA chipset support as standard for all A1200 / 4000 users.
INDI PRICE £129.99

ROMBO VIDI AMIGA 24(RT). For the more serious user, this 24 - bit version will again capture from from any video source with true photo realistic images! A staggering 16.7 million colours can be utilised with incredible results. Full AGA chipset support. **INDI PRICE £219.99**

ROCTEC ROCGEN PLUS. As above but with extra features such as tinting and signal inversion. Allows for real time editing of graphics. Compatible with all Amigas.
INDI PRICE £129.99

ROCTEC ROCKEY. The ultimate accessory for Amiga / Video fans. Separate RGB controls to chroma key on any colour. **INDI PRICE £249.99**

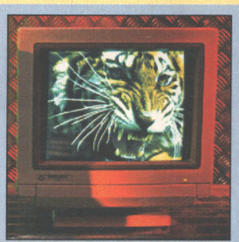

COMMODORES NEW DUAL SYNC MONITOR

1942 MONITOR
This new monitor has been specially designed for the New Amiga 1200 and 4000 computers in order for you to enjoy their fantastic graphics to the full. The 1942 Monitor features built in stereo speakers

£349.99

1084S MONITOR

Commodores original and best selling colour stereo monitor.
DOES NOT INCLUDE STAND.
(£179.99 if purchased with A600 / A1200 / A1500)

£189.99

ZAPPO EXTERNAL FLOPPY

You've seen all the reviews on this popular and affordable second Amiga drive. Compatible with all Amigas.

£49.99

Quality: 9 out of 10. Exceptional value for money.
AMIGA COMPUTING JAN 93

SHARP MONITOR / TV

The Superb Sharp 14" Monitor / TV provides a real alternative to a Commodore Monitor with full function remote control 39 channel electronic auto search tuning, digital on screen display and 1.5 watt mpo audio output, all you need to know is the **Low, Low Indi Price.** So, unless you need High resolution graphics look no further, the Sharp Monitor / TV is the product for you complete with connectivity cable and including 12 Months Warranty

£169.99

NEW LOW PRICE IDE INTERNAL HARD DRIVES

Indi can now offer top quality 2.5" Internal Hard Drives for the Amiga 600 and 1200 at unbeatable prices. All drives come complete with a cable and installation software.

80Mb	**2.5" Internal HD's**	**£179.99**
120Mb	**2.5" Internal HD's**	**£200.99**
170Mb	**2.5" Internal HD's**	**£239.99**

COMMODORE MPS 1230 PRINTER

A high quality 9 - pin printer with paper and tractor feed and is fully compatible with Epsom FX80 and IBM Industry standards. High speed 120 CPS draft mode and an NLQ mode of 24 CPS.

Indi Added Value Free
D - Print - Design greetings cards, letters and posters.
Amiga Logo - Educational and programming language.

£99.99

ZAPPY GIFT PACK
A great value pack for all Amiga 600 and 1200 owners.
* ZAPSAC Rucksac and ZAPPO Multi-coloured T - shirt * Commodore disk wallet * Python Microswitched Joystick * Mousemat * 3 Great Games - International Sports Challenge * Paradroid 90 * Cool Croc Twins

£29.99

2MB SMARTCARD. The original and still the only fully PCMCIA compatible memory card for A600/ A1200. Comes with lifetime guarantee. Beware of cheap imitations.
INDI PRICE £109.99

4MB SMARTCARD.
Same as above but maximum 4MB.
INDI PRICE £159.99

ZAPPO 601
Trapdoor upgrade for the A600, 1Mb with RTC **INDI PRICE £49.99**
ZAPPO 601 INC
As above only 512K, no clock **INDI PRICE £29.99**

98.7% of Indi Deliveries arrive next day
(Official Securicor Statistics)

TEL: 0543 419 999 FAX: 0543 418 079

TERMS AVAILABLE OVER 6, 12, 24, & 36 MONTHS SUBJECT TO STATUS.

WHY NOT RING FOR A QUOTE. SAMEDAY RESPONSE. (SEE EXAMPLE)

DIRECT MARKETING ASSOCIATION

Panasonic Quiet Colour Printing

We researched the colour printer market at great depth to find a colour printer good enough to cope with Amiga's powerful output, yet at an affordable price. We found the perfect printer in the and KX - P2123 quiet printer.
We then considered that if you were going to buy a Panasonic printer you would probably need a quality word processing package to use with it. We found that too, with 'Wordworth' yet at a retail price of £129.99 we thought that might be a little too expensive on top of your printer purchase! So together with Panasonic we decided to give a copy of 'Wordworth' free with every Panasonic printer. Of course your might be the fortunate owner of a Desktop Dynamite Pack or maybe the idea of word processing isn't for you. Once again Indi have the solution with the alternative of two great games. How's that for added value?

Panasonic KX - P2123

The new high performance Panasonic KX - P2123 24 pin. Quiet colour printer offers leading edge quiet printing technology at an affordable price

- **Fast Printing Speeds** 192 CPS draft, 64 CPS LQ and 32 SLQ.
- **Colour Printing** 7 colour palette (blue, red, green, yellow, violet, magenta, black)
- **Quiet Printing** Super quiet 43.5 - 46 dBa sound level (most matrix printers are typically in excess of 60 dBa)
- **7 Resident Fonts** Over152,000 type styles using Super LQ, Courier Prestige, Bold PS, Roman, Script, and Sans Serif Fonts.
- **24PIN Diamond** Printhead High performance and high quality output
- **1 Year Warranty** for total peace of mind.

£219.99

FREE WORD PROCESSING OPTION

***WORDWORTH AGA COMPLETELY FREE!**

WITH PANASONIC QUIET PRINTERS. The writers choice. The ultimate word processor for AMIGA computers. Wordworth is undoubtedly the ultimate word / document processor for the full range of AMIGA computers. The graphical nature of WORDWORTH makes producing documents faster and easier, with the enhanced printing fonts (including full Panasonic KX - P2123 colour printing support), Collins spell checker and thesaurus, no other word processor comes close. "Without doubt this is one of the best document processors for the AMIGA, Today" (Amiga Format) **NORMAL RRP £129.99 inc. VAT**

INDI ALTERNATIVE FREE GAMES OPTION

FRONTIER ELITE II

New Game

You may choose from many different roles from explorer to assassin, from stockbroker to trader. Battle with pirates across a galaxy of different worlds, trade or smuggle goods or become a pirate yourself. The goals to aim for are endless, the game is completely open ended.

£29.99 FREE OPTION

"The ultimate in space adventure frontier is the important step for ward for games this decade "- CU Amiga 97%

BATMAN RETURNS

New Game

A massive 7 disk program, from the first film simulation vastly different to the console version with vivid scenes straight from the hit movie. Batman has returned in style.

£29.99 FREE OPTION

New Hot Title, indicated delivery 20 December

Panasonic LASER PRINTER

KX - P4410 LASER PRINTER

WORDWORTH AGA COMPLETELY FREE!WITH PANASONIC LASER PRINTERS. The writers choice. The ultimate word processor for AMIGA computers NORMAL RRP £129.99 inc VAT

KX - P4430 LASER PRINTER

Once again INDI have joined together with Panasonic to offer all Amiga owners the most outstanding Laser Printer offer ever. We are now able to offer high quality, professional laser printing at affordable prices. We are also giving away a copy of Wordworth with every Panasonic Laser Printer purchased (RRP £129.99). Whether you are looking for a laser printer to handle word processing, DTP, presentation or complex graphic applications - the Panasonic range offers you the power to meet your requirements.

KXP - 4410

SAVE £50

- 5 pages per minute
- 28 resident fonts
- Optional 2nd input bin(total printer capacity 2 x 200 sheets)
- Low running costs
- Parallel interface
- Optional memory expansion to 4.5 Mb (0.5 as standard)
- HP laserjet II Emulation

INDI 320002

NEW LOW PRICES!

£499.99 inc. VAT

WORDWORTH AGA COMPLETELY FREE WITH LASER PRINTERS

Panasonic 2 YEAR ON-SITE WARRANTY

KXP - 4430

SAVE £50

- Satinprint (optimum resolution technology)*
- 5 Pages per minute
- HP Laserjet III Emulation, PCL 5
- 8 Scalable fonts & 28 bitmap functions
- Optional 2nd input bin (total printer capacity 2 x 200 sheets
- Optional memory expansion to 5.0 Mb (1 Mb as standard)

INDI 320003

NEW LOW PRICES!

£649.99 inc. VAT

*(Satinprinters use optimum resolution technology to produce truly outstanding print quality. This software technique smooths away traditional jagged edges on curved characters and lines by varying the printed dot size

WORDWORTH AGA COMPLETELY FREE WITH LASER PRINTERS

Panasonic PRINTER ACCESSORIES

1) PANASONIC AUTOMATIC SHEET FEEDER
Automatic sheet feeder for KXP 2180/ KXP 2123 holds 80 A4 sheets. **INDI PRICE £89.99**

2) PRINT DUST COVER
Specially tailored quality dust cover for Panasonic KXP 2180/ KXP 2123 printer. **INDI PRICE £8.99**

3) PRINTER STAND
2 piece printer stand. **INDI PRICE £9.99**

4) PAPER PACK
500 sheets quality A4 paper. **INDI PRICE £9.99**

5) CONTINUOUS PAPER
2000 sheets 1 part listing paper. **INDI PRICE £19.99**

6) PARALLEL PRINTER CABLE
To be used when connecting Amiga to Panasonic printers. **INDI PRICE £8.99** (£5.99 if purchased with a printer)

7) PANASONIC COLOUR RIBBON
Colour ribbon for KXP 2180/ KXP 2123. **INDI PRICE£18.99**

8) PANASONIC BLACK RIBBON
Black ribbon for KXP 2180/ KXP 2123. **INDI PRICE £9.99**

SAVE ££££'S ON THE FOLLOWING ACCESSORY PACKS

PACK 1
PANASONIC COLOUR RIBBON PACK
Contains 6 colour ribbons for the KXP 2123 RRP £119.99.
INDI PRICE £89.99 SAVE £30!!!

PACK 2
PANASONIC RIBBON PACK
Contains 2 black and 4 colour ribbons for KXP 2180/ KXP 2123.RRP £99.99.
INDI PRICE£69.99 SAVE £30!!!

PACK 3
PANASONIC DELUXE ACCESSORY PACK
Contains automatic sheet feeder, 2 black ribbons, 2 colour ribbons, 1 dust cover, 2 piece printer stand. RRP £169.99 **INDI PRICE £139.99** SAVE £30

Add £2.50 carriage to all printer accessories or combinations thereof

TEL: 0543 419 999 FAX: 0543 418 079

indi DIRECT MAIL

EXPLOSIVE DESKTOP DYNAMITE DEAL FROM INDI !!

FREE 2 CLASSIC GAMES

THIS MUST BE THE BEST VALUE DEAL EVER AND NOT SURPRISINGLY IT'S INDI THAT SHOWS THE WAY. THE GREAT VALUE **DESKTOP DYNAMITE PACK** WITH OVER **£300** OF **FREE** SOFTWARE **PLUS** 2 NEW CULT GAMES **PLUS** A NEW LOW LOW PRICE

NEW DESKTOP DYNAMITE PACK

A1200 STANDARD FEATURES.
*68020 Processor *PCMCIA Slot *2MB Chip RAM * 3.5" Internal Drive *AA Chipset*Built in TV modulator *Alpha numeric keypad *12 Months at home maintenance.

FREE
* Wordworth AGA * Print Manager * Deluxe Paint IV AGA * Oscar AGA * Dennis The Menace AGA

£339.99 With 2 great Free Games

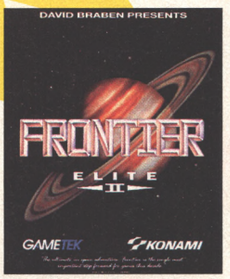

FRONTIER ELITE II

NEW GAME
You may choose from many different roles from explorer to assassin, from stockbroker to trader. Battle with pirates across a galaxy of different worlds, trade or smuggle goods or become a pirate yourself. The goals to aim for are endless, the game is completely open ended. **£29.99 FREE**

BATMAN RETURNS

NEW GAME
A massive 7 disk program, the first true film simulation vastly different to the console version with vivid scenes straight from the hit movie. Batman has returned in style. **£29.99 FREE**

New Hot Title, indicated delivery 20th December

NEW DESKTOP DYNAMITE H.D PACKS

80 Mb Hard Drive Pack	£509.99
120 Mb Hard Drive Pack	£559.99
170 Mb Hard Drive Pack	£599.99

12 Months At Home Warranty from ICL

DeskTop Dynamite / Panasonic Colour Printer Pack

The superb Desktop Dynamite Pack
PLUS
The Best Selling Panasonic KXP 2123 Quiet 24-pin Colour Printer.
PLUS
Two new cult games from Gametek Frontier Elite II and Batman Returns

£529.99 SAVE £££'s

WARNING

Some advertisers are fitting 3.5" drives to Amiga 1200. The Amiga was never designed to accept 3.5" drives and fitting one totally invalidates any Commodore Warranty.Indi only offer official 2.5" IDE drives officially accepted by Wang, ICL and Commodore.

DESPATCH

All orders received by 6pm Monday to Friday are despatched sameday for delivery using our national courier - Securicor. (UK Mainland only). Saturday deliveries are available at a small surcharge. If you are out when we deliver, a card will be left at your home giving you a contact telephone number to arrange a convenient re - delivery.
Delivery queries can be resolved immediately using our on - line computer.
Cheque orders are despatched immediately on cheque clearance, usually 10 working days from receipt. A delivery charge of £5.00 is made per item unless otherwise stated.
WE ALSO ACCEPT B.F.P.O. ORDERS (DUTY FREE) CARRIAGE CHARGE AT UK POSTAL RATES.

INDI DIRECT MAIL *in partnership with* ICL

We'll pick it up from your home , bring it back in 5 days, give it 12 months on site warranty and that's just the beginning.....

When the time comes that you just have to fit a Hard Drive to your Amiga 1200 or 600 it is important that your Amiga is handled by the **EXPERTS.**

ICL are a giant International Computer Manufacturing and Repair Company and have been chosen by Commodore as their authorised warranty company for Amiga product.

Through INDI the Nationwide resources of ICL will guarantee that your Amiga is treated with the care and expertise that it deserves.

But that is just the beginning, your new Hard Drive will be given a full 12 Months At Home Warranty cover. Yes, if there is a warranty problem we will come to your home to fix it.

Of course what's the point of having at Home cover on your Hard Drive and not on your Amiga. So as part of the deal ICL will add further 12 months at Home cover to your Amiga Completely **FREE**

Door to Door 85 Mb Hard Drive Enhancement Service £239.99
Door to Door 120 Mb Hard Drive Enhancement Service £279.99
Door to Door 170 Mb Hard Drive Enhancement Service £319.99

Complete with 12 Months At Home Service through ICL
INDI DIRECT MAIL in partnership with ICL
* Amiga 120 must be in full working order

Extended Warranty on Commodore Products 'For Peace of Mind'

For as little as £39.99 ICL the major European computer giant are able to extend the At Home service on most new Commodore Products to a full 3 years. ICL are the main authorised Commodore Warranty Company and can offer a variety of warranty options to suit all needs. Why not call for details.

HOW TO ORDER

BY POST - Simply fill in the coupon below.
BY PHONE - phone lines open9.00am - 7.00pm Mon - Fri. 9.00am - 4.30pm Sat. - where your call will be answered by one of our INDI sales team. After 7.00pm each day your call will be answered by answerphone. If you would like to place an order have all the details at hand including credit card. All offers subject to availability. Prices correct at time of going to press. May we suggest you call before ordering.

SEND YOUR ORDER TO:
INDI DIRECT MAIL
1 RINGWAY INDUSTRIAL ESTATE,
EASTERN AVENUE,
LICHFIELD
STAFFS. WS13 7SF

AP0194

Please send 1).....
2).....
3).....
Price..... + Delivery.
I enclose cheque/ PO for £.....
or charge my Access/ Visa No.....
Expiry...../...../.....
Signature.....
Name.....
Address.....
.....
.....
Postcode.....
DaytimeTel.....

TEL: 0543 419 999 FAX: 0543 418 079

SHOW

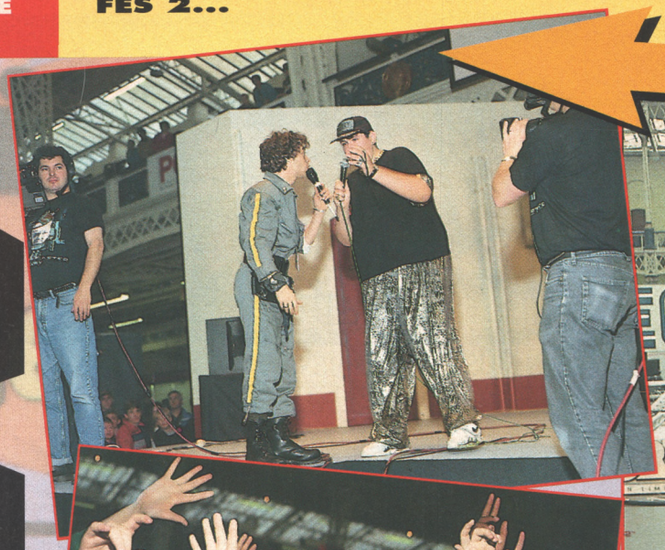

Top TV stars Dexter Fletcher and Big Boy Barry argue over which is the loudest – Dexter's voice or Barry's trouserwear. We know which one our money's on – our ears are *still* sore.

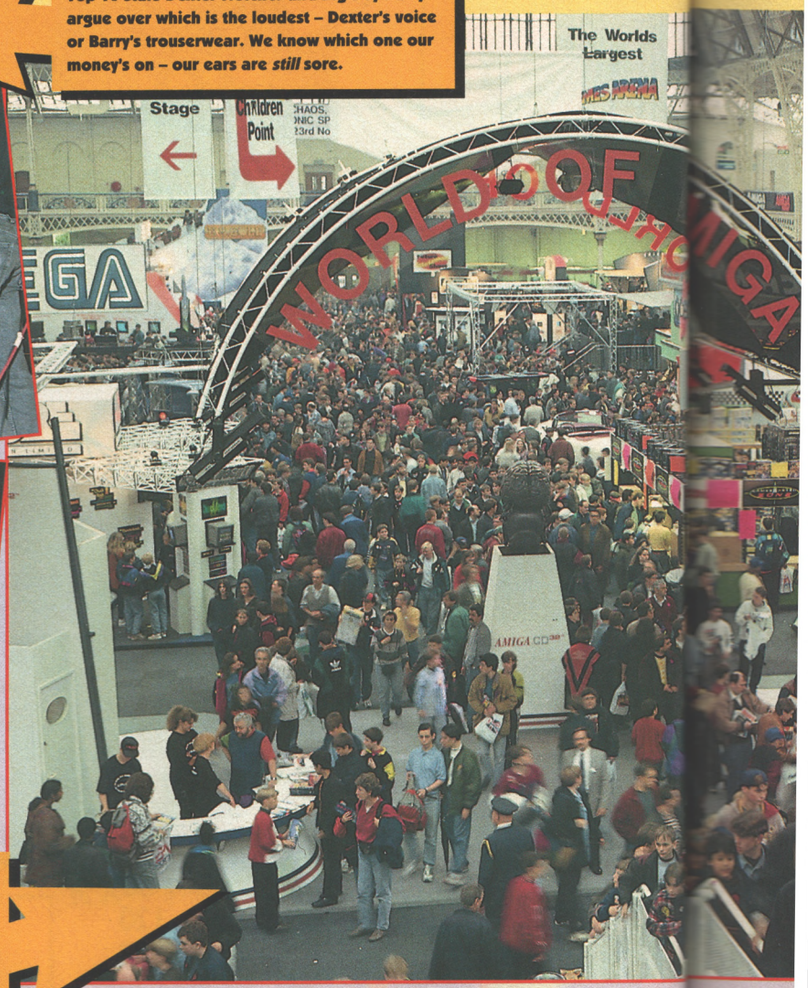

(Above) As you can see from the pics, this year's Future Entertainment Show was absolutely brill.

(Right) Chaos reigned for a few moments on the Saturday, when someone announced that Commodore were giving away a free CD32 with every copy of *Diggers* sold. This was later reveaed to be a hoax. Jeremy Beadle is 46.

A harrowing tale of one poor girl's strug

I LOVE D

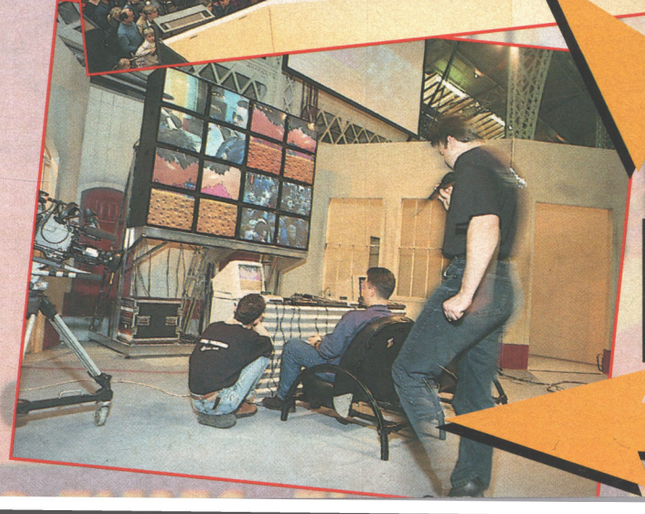

(Above) "I thought you said YOU were bringing the £10,000 cheque for the winner of the National Computer Games Championships?"

(Above and left) Massive crowds storm the ticket office demanding refunds after accidentally getting a glimpse of Stuart's kilt.

(Left) The National Computer Games Championships. £10,000 to the winner, £4,000 to the runner-up. In hard cash. Tax-free. And you didn't even bother entering. Don't you feel a clot now?

AMOS

To Hammal, Stuart and Chris from London, Stuart's only got one thing to say. "Thanks for all the bruises and dislocated bones – next year, I'm bringing all MY friends along to smack YOU all over the place."

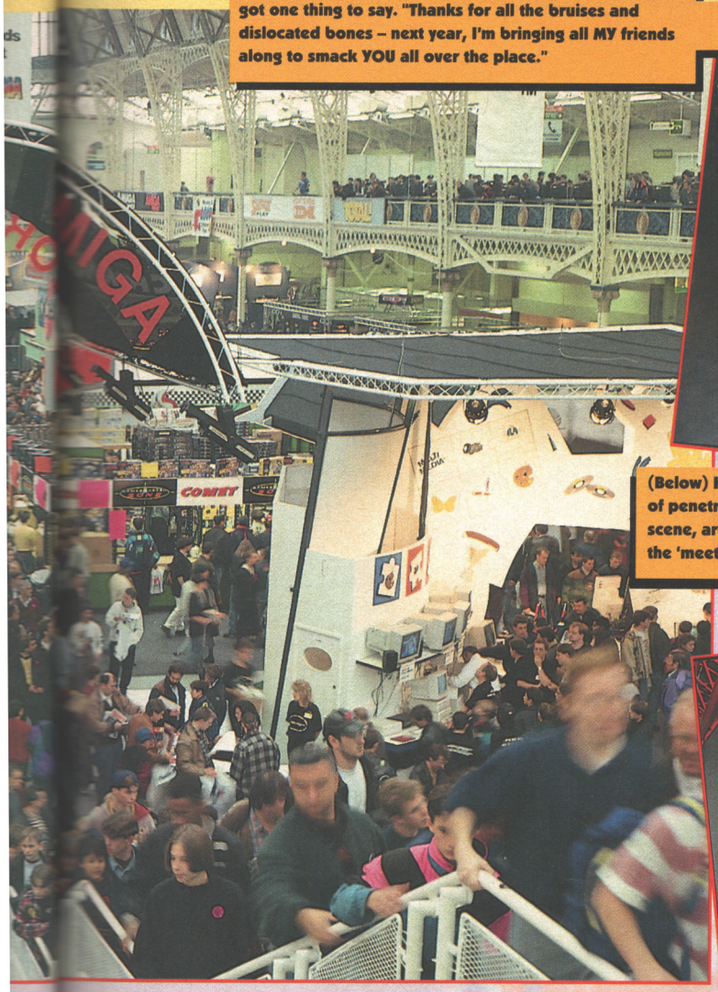

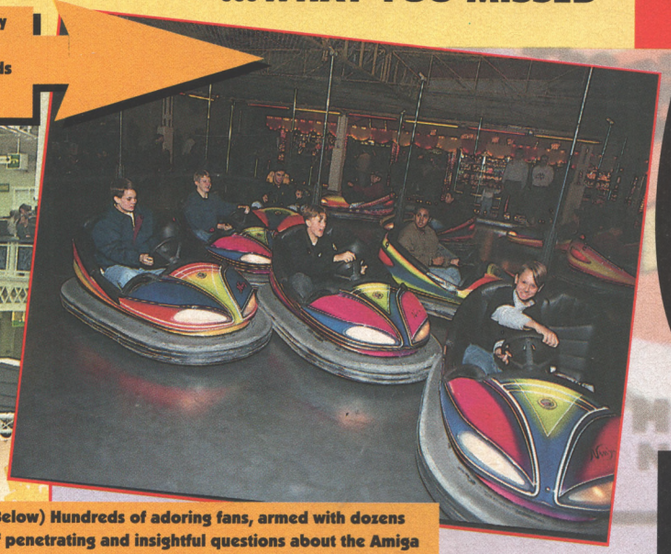

(Below) Hundreds of adoring fans, armed with dozens of penetrating and insightful questions about the Amiga scene, are sadly just out of shot in this picture of one of the 'meet the magazine staff' forums.

rl's struggle to meet her hero at the FES.

DEXTER

(Right) A tense moment as Stuart and Frank O'Connor from Total! magazine straighten out a minor rule discrepancy with the eventual National Games Championships runner-up, David Collins.

(Below) Sadly, Cool Spot was too 'ill' to get his photo taken with Lisa.

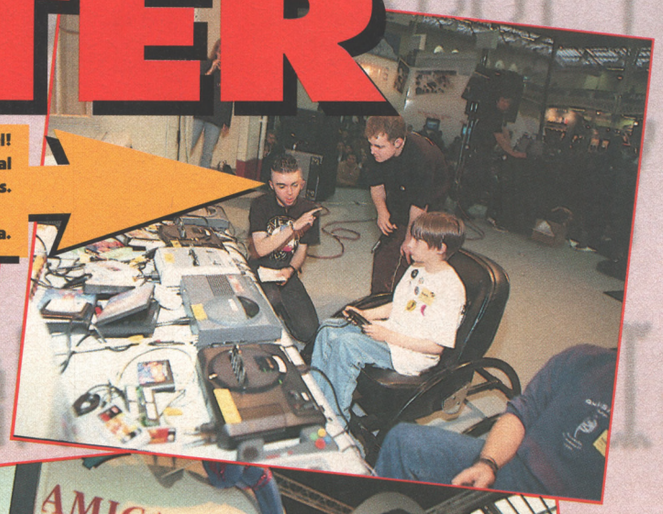

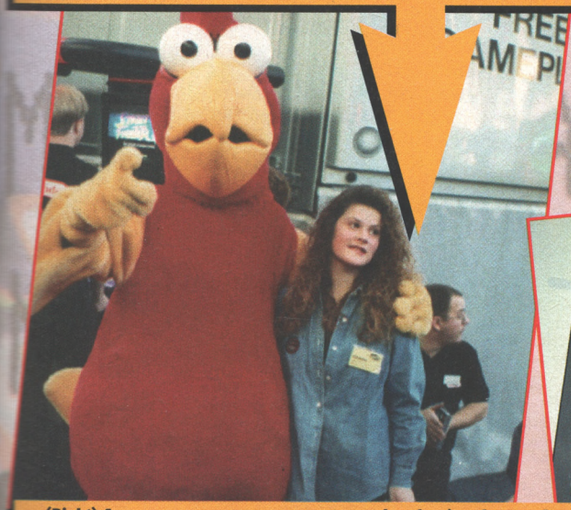

(Right) Among many consumers we stopped and quizzed at random was this chap, 'Dave' from Maidenhead. Will you be buying a CD32, Dave? "You must be joking, mate. I need all my cash right now."

the

The Secret Garden – the world's first reader ads page to be made into a movie. Unfortunately, not the sort of movie *we'd* go to see, hence the inappropriate pictures.

SOFTWARE

For sale: *Pro tennis tour*, *Turrican 2*, and *Carnage*. All boxed with instructions £4 each. *Assassin* boxed, £10
Jamie Whitmore
0905-820872

For sale: *Eye of the Beholder 2* - £12, *The Immortal* - £5, *Project X Revised edition* - £5, *Putty* £10, *Heimdal* £12
Conor McNally
0762-331877

For sale: *DGeneration* £7, *F15-2* £10, *Sensi Soccer* £10, *Lure of Temptress* £15, *Putty* £12, *Lotus 2* £5, *Award Winners* (comp) £12, *Awesome* £5, *TV Sports Football* £4, *Football Manager 2* £4, *Champions* (comp) £5.
Steven Heath
0742-662209

For sale: *Dogfight* £20, *Desert Strike* £15, *Flight of the Intruder* £5, *Wing Commander* £15. All boxed originals.
Steven Sovan
0865-60730

For sale: *The Blues Brothers*, *Harlequin*, *Jaguar XJ220*, *Rodland*, *The Addams Family*, *Car-vup*, *Rock'n'Roll*, *Scooby Doo* £5 each. All boxed with instructions and in good condition.
Johnathon Cowley
0533-416694

For sale: *E-Motion* £2, *James Pond 2* £12, *F-16 Combat Pilot* £10, *Ultima 5* £12, *Manic Miner land* £2, *Blood Money* £1, *Zork* £4, *Speedball* £4, *Carrier Command* £4, *Bubble Bobble* £2
E Walker
0203-466959

For sale: *Thunderhawk AM-73M*, *F15 Strike Eagle 2*, *F19 Stealth Fighter* - £8 each. *Kick Off 2*, *Final Whistle*, *Return to Europe* - £10 for all three. *Hard Drivin 2*, *Colditz*, *Elite*, *Player Manager*, *Powermonger* - £5 each
Julian Boreham
0742-454586 after 7P.M.

For sale: NES with over £2000 of games! Only £350 o.no. Separate games also for sale. Many top titles. *S.M.B.2* etc
Alastair McNeil
0980-42790

For sale: *Zool*, *The Chaos Engine*, *Gods* - £14 each, *MIG-29 Super Fulcrum* for £20 or £55 the lot.
Joe Slaffer
081-597 5301 after 4p.m.

For sale: *Amiga Power* 21 issues from 1-31 inc. cover discs. All 1st five issues. £25 the lot or £3 each o.n.o.
Richard Kenyon
081-768 0076

For sale: *Willy Beamish*. Excellent graphic adventure game £12. Boxed as new.
Tony Ross
051-709 8508 before 6PM.

For Sale: *Sensi Soccer*, *Goal*, *Graham Gooch*, *Speedball 2*, *Lotus 3*, *Lionheart*, *B.C. Kid*, *Chaos Engine*, *Body Blows*, *Pool*, *Pinball Fantasies*, *Crazy Cars 3*, Amiga Trackerball. All boxed in V.G.C. - £10 each or £100 the lot. Will swap for 3 Top SNES games.
Simon Fu
0482-440656

For sale: *Captain Planet* £3, *Bart vs Space Mutants* £3, *Batman the movie* £4, *Infestation* £4, *Kick Off 2* £5, *Cadaver* £5, *Jaguar XJ220* £7, *Thunderhawk* £10, *First Samurai* £10, *R-Type 2* £8. All originals with full instructions.
Simon Speight
0744-814061

For sale: *Caesar* and *Legend* £6 each, *Desert Strike* £10. All boxed and in good condition
Daniel Stow
0892-520733 phone after 5PM

For sale: *Hook*, *Sorcerer Lord* and the *Blues Brothers*. All boxed with instructions. All £5 - £10. Swap if good offer.
John Griffiths
0832-272327

For sale: *Legend*, *Heimdall*, *Abandoned Places 2*. All boxed with instructions - £12 each.
Richard Elliot
081-894 9413

For sale: *Harlequin*, *Robocop 3*, *Monkey Island 2*, *Project X*, *Jimmy White's Snooker*, *Street Fighter 2*, £10 each. All boxed originals V.G.C. Buyer collects or pays postage.
Steve Harrison
0742-767546

For sale: *Streetfighter 2* £5
Simon Reed
0245-323596

For sale: *Shadow of the Beast II*, *Robocop*, *Ikari Warriors*, *Amegas*, *Mercenary*, *Hellfire Attack*, *Nightbreed*, *Jump Jet*, *Back to the Future II*, *Days of Thunder*. All boxed originals. £2.50 each or £15 the lot.
Robert Starling
0462-892327

For sale: *First Samurai*, *Thunderhawk* and *Harlequin* £10 each, *Unreal*, *Populous* and *Midnight Resistance* £8 each. *Turtles* and *E-Motion* £5 or the lot for £30.
Sean Hopkins
0942-323823

HARDWARE

For sale: Amiga 500 plus, 1MB V.G.C. Seven games, masses of serious software, demo disks, joypad, leads £200.
Tom Pangbourne
0424-421439

For sale: A600 with joystick, about 50 magazine demos, over 14 full games, mouse and £500 worth of serious stuff (*Dpaint* etc) £259 (available without serious stuff).
John McCallum
0674-73898

For sale: *Amiga Power* issues 1,2,6,7,8,10,12,13-29 only £1.90 each (no coverdisks), free p&p.
Asad Islam
0753 860224

For sale: Excellent condition A500 with sampler 1/2 meg upgrade, joysticks + many games. Must go £300 O.N.O.
Matthew Ian Sayle
0782-523147

For sale: A500 plus with games,PD, Python joystick, mouse pad, mouse, dust cover. For further details send a S.A.E. or phone after 6PM £195 o.n.o.
C.Lam
0473-288038

For sale: Amiga 500 plus, 2 meg, TV modulator, built in clock, many brand new games and business software £200.
Paul Evans
0900-81 2493

For sale: Amiga 500, joystick, 15 original games, 10 blank disks, all in brill condition for a bargain £255.
Mathew Long
03222-526460

For sale: A1200, 85 Meg Hard drive, 6Meg 32 Bit Ram, 1084 Monitor, Final Copy II & several games on hard drive plus more (RRP £1100) accept £750
Oliver Dainton
0344-27795

For sale: Amiga 600, Wild Weird and Wicked pack, excellent condition comes with josticks, games including *Sensi Soccer v1.1*. *Syndicate*, *Arabian Nights* and *Lure of the Temptress*. All boxed with manuals, leads and dust cover for £250.
Andrew Smith
0252-549255 after 4PM

For sale: Amiga 500 plus with external drive, 12 games, joystick, mouse and lots more. £250, ring for more details.
Raymond Chan
0246-221891

For sale: A1200 chip-board including all chips etc. Will sell for only £150
Jeremy Langer
081-4581910

For sale: 1 Meg A500 plus with joystick, mouse, magazines and £400 worth of games. Boxed £220
Daniel Whibley
0622-757643

For sale: A600, 40 meg HD, 2 meg Chip Ram, games, dust cover, manuals etc £350 o.n.o. No time wasters please.
Rob Saxby
0934-832262

secret garden

For sale: A600, six months old, over £400 of software. All boxed as new. Bagain, only £260
P.J. Noake
0922-401455

For sale: Amiga 1200, 6MB Ram, 85 MB HD, 1084 monitor, mouse and four joysticks, one external drive, *Final Copy II*, *Gunship 2000* plus several more games and mags. RRP £1400. Accept £650 o.no.
Oliver Dainton
0344-27795

For sale: 1Mb, 2 joysticks, 10 games, *DPaint II*, all boxed, excellent condition, £200. (with A500+ emulator)
Richard Williamson
0332-792343

WANTED

Wanted: Colour printer, needs to be very good condition, will pay maximum £100
Jamie Whitmore
0905-820872

Wanted: Desperately want "*Super Off Road Racer*". I will pay £8 for an original boxed copy.
Gary Dalrymple
0387-64624

Wanted: Desperate for *Pools of Radiance* and *Eye of the Beholder* & clue books. Will pay top prices.
Ian Taylor
0252-877816

Wanted: I will pay reasonable price for *Millenium 2.2*. Boxed original only.
Alun Feather
0600-715163

SWAPS

Swap: *Putty, EOTB2, Crazy Car3, Wizkid, Heimdall*, and *SF2* for a C64 in working order or any other games
Craig Hesmodhalgh
0253-595496

Swap: *Flashback* boxed original for *Syndicate* boxed original. A600 only.
Graham Skinner
061-688 5215

Swap: *John Maddens* for *Indy Fate of Atlantis, Nippon Safes* or *BC Kid.*
Alex Murison
0792-896927

Swap: I will swap either *Moonstone Rise of the Dragon* or *Populous II* for *Legend of Kyrandia* or *Curse of Enchantia.* All boxed originals (prefer *Legend of Kyrandia*).
Brendon Hooper
0474-350317

Swap: *Graham Taylor S.C.* for *Championship Manager 93/94.* Boxed original.
James Stevenson
041-774 5385

Swap: *Caesar, Legend of Kyrandia, Wing Commander, Vikings* and *Populous 2* for your *Dune 2, Soccer Kid, Global Gladiators, Championship Manager 93, Micro Machines* or *Escape from Colditz.*
Ben Hooper
0622-820569

Swap: I have *BAT2, Legend of Kyrandia, The Magic Worlds Collection* and *Syndicate* (all boxed originals). I would like *Historyline, A-train, Dune 2, Micro Machines* or *Legends of Valour.* Good condition boxed originals only.
Tim Perry
0756-795508

Swap: My *Streetfighter 2* for *Leisure Suit Larry 2.* I will also swap any of my games for your games.
Phillip Dunn
0282-850470

Swap: My *Dreamteam* with packaging and instructions for your *Super Fighter* with instructions.
Stephen Gillard
0754-85684

Swap: Complete *MIG29 Fulcrum* for a complete *Special Forces* (Microprose).
Jamie Shields
0484-428990

Swap: I have *Apidya* and *EOB2* boxed originals. I would like *Ishar 1* or *2, Dune, Wing Commander* or *The Patrician.* I will also swap four of the following for one of the above; *Turrican, Beast 2, Captain Dynamo, Nightbreed* and *Days of Thunder.*
Tim Perry
0756-795508

Swap: *Dizzy's Excellent Adventure* for your *Dizzy* collection or *Crystal Kingdom Dizzy* or any goodish game.
Alastair Taylorson
0642-563032

PEN-PALS

Malcolm Childs
57 Manor Gardens
Buckden
Huntingdon Cambs PE18 9TW
Grab your pen, Grab your paper. Write to the above address, For a great penpal(ler)

Martin
2 The Queensway
Porchester
Fareham
Hants PO16 8AY
Contacts wanted. Female to talk Amiga & life. 100% reply. Photo appreciated.

Peter Rance
10 Pine Close
Canvey Island
Essex SS8 9JG
Amiga contacts wanted. Interested in games and UTS.

Jenny Gierson
140 Houghton Road
Houghton
Carlisle
Cumbria CA3 OID
Want's male/female pen pals age 15+. Reply to any fun loving people. Will not write to sad cases!!

Scott Mulcare
143 Upper Bugibba Street
Bugibba
Malta SP BO2
Looking for female pen friends aged 14-17 and willing to send photo with reply letter.

Hani Ali Al Hagary
Qatif PO Box 1261
Saudi Arabia 31911
I like reading, playing games, painting and music on my Amiga.

Oliver Smith
15 Gwelfor
Penwallis
Fishguard
Dyfed
Wales SA65 9HR
Fe/male pen friend aged 11-12 to exchange tips and stuff. Please send photo.

Richard
107 Markham Road
Bournemouth
Dorset BH9 1JD
Fe/male pen friend wanted between 15-17 years old. My interests are computers, CB radios, football and music. 100% reply. It is essential thet you own an A500 or A500+.

You can visit The Secret Garden for free – but no profit-making, public domain libraries, or any more Queen fans, please. Send your completed coupons to: The Secret Garden, AMIGA POWER, 30 Monmouth St, Bath, Avon BA1 2BW.

THE SECRET GARDEN

Name _____

Address _____

_____ **Postcode** _____

Telephone Number _____

☐ Software ☐ Hardware ☐ Wanted ☐ Swaps ☐ Pen-pals

WATSON TV

european computer user

FREEPHONE 0800 318576

Fax: 0480 496379

THE NEXT GENERATION 2 TITLES CD 32

• ARABIAN KNIGHTS	11.99
• CHAOS ENGINE	CALL
DEEP CORE	17.99
D-GENERATION	17.99
• LEGACY OF SORASIL	17.99
• LOTUS TRILOGY	19.99
• MICROCOSM	24.99
MORPH	17.99
PINBALL FANTASIES	19.99
• PIRATES GOLD	CALL
ROBOCOD	17.99
• SENSIBLE SOCCER	17.99
SLEEPWALKER	19.99
• TFX	23.99
• TOTAL CARNAGE	19.99
TROLLS	19.99
• URIDIUM 2	17.99
WHALES VOYAGE	19.99
ZOOL	17.99

AMIGA A1200 TITLES

AIRBUCKS 1.2	21.99
• ALFRED CHICKEN	18.99
ALIEN BREED 2	19.99
BODY BLOWS GALACTIC	19.99
• CASTLES 2	CALL
• CHAOS ENGINE	17.99
CIVILIZATION	22.99
• DENNIS THE MENACE	18.99
DIGGERS	18.99
• ELFMANIA	17.99
• INFERNO	CALL
ISHAR	16.99
ISHAR 2	17.99
• JAMES POND 3	CALL
• JURASSIC PARK	19.99
MORPH	15.99
NIGEL MANSELL	18.99
OSCAR	17.99
OVERKILL	13.99
PINBALL FANTASIES	17.99
ROBOCOD	15.99
SIM LIFE	22.99
• SIMON THE SORCERER	26.99
SLEEPWALKER	19.99
• SOCCER KID	17.99
• STAR TREK 25TH	23.99
TFX	22.99
• TURRICAN 3	16.99
TRANSARTICA	19.99
TROLLS	16.99
WHALES VOYAGE	19.99
ZOOL	15.99
• ZOOL 2	17.99

AMIGA 500/600	
ALIEN BREED 2	17.99
• APOCALYPSE	16.99
• ASSASIN RE-MIX	9.99
• ATAC	22.99
BART VS THE WORLD	15.99
• BATMAN RETURNS	16.99
• BATTLECHESS	CALL
BATTLE ISLE 93	15.99
BLADE OF DESTINY	25.99
BLASTAR	15.99
• BLOB	15.99
BODY BLOWS	15.99
BODY BLOWS GALACTIC	17.99
BOBS BAD DAY	16.99
BRUTAL SPORTS FOOTBALL	16.99
• BURNING RUBBER	14.99
• CANNON FODDER	18.99
CHAMPIONSHIP MANAGER 93	16.99
CHAMPIONSHIP MANAGER 94 DATA	7.99
CHAOS ENGINE	16.99
CIVILIZATION	22.99
• CLAWS	14.99
COMBAT CLASSICS 2	19.99
COMBAT AIR PATROL	18.99
• COOL SPOT	18.99
CREEPERS	15.99
• CYBERPUNK	CALL
• CYBERSPACE	22.99
DARKSEED	19.99
• DARKMERE	23.99
DESERT STRIKE	18.99
• DIGGERS	17.99
DISPOSABLE HERO	16.99
DOGFIGHT	22.99
• DREAMLANDS	18.99
DUNE 2	18.99
DUNGEON MASTER /CHAOS	17.99
• ELFMANIA	16.99
EUROPEAN CHAMPIONS	16.99
• F1 (DOMARK)	17.99
F117A NIGHTHAWK	22.99
F17 CHALLENGE	8.99
FLASHBACK	20.99
+ FORMULA ONE GRAND PRIX	12.99
FRONTIER - ELITE II	19.99
GOAL	19.99
GRAHAM GOOCH CRICKET	17.99
GRAHAM GOOCH SECOND INNS	14.99
GUNSHIP 2000	19.99
• HERO QUEST 2	16.99
HIRED GUNS	19.99
+ HISTORYLINE	21.99
• HUMANS 2	16.99
INDY JONES FATE OF ATLANTIS	24.99
• INNOCENT UNTIL CAUGHT	20.99
ISHAR 2	17.99
• JET STRIKE	15.99
• JURASSIC PARK	16.99
• -240	CALL
• KING MAKER	24.99
• KINGS QUEST 6	28.99
LEMMINGS 2 - THE TRIBES	15.99
• LEGACY OF SORASIL	16.99

LINKS-THE CHALLENGE	12.99
LOOM	10.99
LORDS OF POWER	21.99
• LORD OF THE RINGS 2	19.99
LOST VIKINGS	20.99
• MAELSTROM	25.99
• MAGIC BOY	16.99
+ MAN UTD PREMIER LEAGUE CHAMP	17.99
MEAN ARENAS	16.99
MICRO MACHINES	16.99
MONKEY ISLAND 1	12.99
MONKEY ISLAND 2	24.99
• MONOPOLY	17.99
MORPH	15.99
• MORTAL KOMBAT	19.99
NICKY 2	16.99
NODDY'S BIG ADVENTURE	16.99
ONE STEP BEYOND	14.99
OVERDRIVE	15.99
• PERHILION	20.99
PINBALL SPECIAL ED	20.99
+ PREMIER MANAGER	12.99
PREMIER MANAGER 2	15.99
PRIME MOVER	15.99
PROJECT X	9.99
RAILROAD TYCOON	13.99
REACH FOR THE SKIES	19.99
ROBOCOD	8.99
RULES OF ENGAGEMENT 2	20.99
SCRABBLE	17.99
• SECOND SAMURAI	18.99
+ SENSIBLE SOCCER 92/93	12.99
• SIMON THE SORCERER	29.99
SHADOWORLDS	15.99
SOCCER KID	17.99
SPACE HULK	19.99
SPACE LEGENDS	19.99
• STARDUST	CALL
• STAR TREK-NEXT GENERATION	22.99
• STREETFIGHTER 2	10.99
SYNDICATE	21.99
• TERMINATOR 2 COIN OP	18.99
THEATRE OF DEATH	18.99
• THE BLUE AND THE GREY	22.99
+ THEIR FINEST HOUR	12.99
THE PATRICIAN	21.99
• TOTAL CARNAGE	16.99
• TORNADO	20.99
• TRACKSUIT MANAGER 94	17.99
• TWILIGHT 2000	24.99
• UNIVERSAL MONSTERS	16.99
• ULTIMATE PINBALL QUEST	20.99
• UMS COMPILATION	32.99
URIDIUM 2	16.99
WALKER	17.99
WAR IN THE GULF	19.99
• WIZ'N'LIZ	18.99
• WHEN 2 WORLDS WAR	20.99
WONDERDOG	16.99
WORLDS OF LEGEND	16.99
YO!JOE!	15.99
• XMAS LEMMINGS	14.99
+ ZOOL	11.99
• ZOOL 2	18.99

All items are subject to availability. **Prices can be subject to change. E & O E.**

Post and packing: UK = 75p per item 2nd Class; £1.50 per item 1st Class; £2.00 per item 1st Class Recorded. E.E.C. = £3.00 per item; Non-E.E.C. = £6.00 per item; Swift Air E.E.C. = £5.75 per item; Swift Air Non E.E.C. = £9.00 per item Next Day Courier = £5.00 per consignment (Up to 5kg. Deliveries Mon-Fri Only)

Titles marked with a • may not be released at time of going to press. Please telephone for availability and a full copy of our terms and conditions. Titles marked with a + are available at the price shown while stocks last.

VISA MasterCard

OPEN ALL DAY SATURDAY

NAME

ADDRESS

POSTCODE PHONE

ITEM PRICE

ITEM PRICE

ITEM PRICE

(Please indicate wether you require Disk or CD-ROM)

POSTAGE

TOTAL

Visa / Mastercard / Switch Number:

Switch Issue No: Card Expiry Date:

SIGNATURE:

Make cheques payable to: **European Computer User** & send to: **Units A2/A3 Edison Road St. Ives, Huntingdon CAMBS PE17 4LF**

AMIGA POWER JANUARY 94

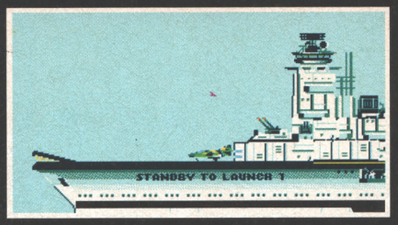

Fasten your seat belts and get ready to fly

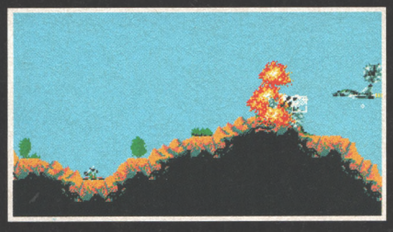

Seek out and destroy the forces of SPUDD!

JETSTRIKE

DATELINE: **THE NEAR FUTURE**

MISSION BRIEFING:

Intelligence reports are being received that a renegade organisation, SPUDD is massing its forces ready to attempt world domination. Only an underground task force can save the day. Are you ready to become a part of that underground taskforce? Which of the 40 aircraft will you choose as you fly 100 sorties across the world against the forces of SPUDD? The civilised world anxiously awaits your decision!

Available for the Amiga
PC version coming soon

RASPUTIN

38/40 High Street, Green Street Green
Orpington, Kent BR6 6BJ Tel: Int +44 (0) 689 850770

© Rasputin Software 1993 Rasputin Software is a trading subsidiary of Power Label Limited

OUR BRILLIANT YEAR

Another year, another 12 issues, eh? We must have reviewed, ooh, over 20 games this year (possibly more, even), and some of them were actually pretty damn good. So good, in fact, that we decided to immortalise them in a 'These-are-the-10-favourite-games-of-1993-of-each-of-our-writers, in-a-chart-format' kind of a way. And this is it on these three pages here.

In case you're wondering, by the way, we defined 'last year' as anything still currently listed in The Bottom Line. So no trainspotter letters please.

LINDA BARKER

1. Pinball Fantasies
2. Sim City Deluxe
3. Super Tetris
4. Lemmings 2
5. Rainbow Islands
6. Arabian Nights
7. Yo! Joe!
8. Gear Works
9. Wiz'n'Liz
10. Sleepwalker

We asked Stuart to comment on his Top Ten choices, but he said he wouldn't. "Why not?" we asked. "I can't," he replied, "there isn't enough sp

STUART CAMPBELL

1. Cannon Fodder
2. Yo! Joe!
3. Stardust
4. Lemmings 2
5. Micro Machines
6. The Chaos Engine
7. Uridium 2
8. Desert Strike
9. Blob
10. Syndicate

Unsurprisingly, Cam's gone for a pretty militaristic selection, except, oddly, for *Micro Machines*. *(I like the tanks. – Cam)*

CAM WINSTANLEY

1. Cannon Fodder
2. Dune 2
3. Syndicate
4. Micro Machines
5. Flashback
6. Gunship 2000
7. The Chaos Engine
8. War In The Gulf
9. Desert Strike
10. Walker

Lots of helicopter action for new kid Steve, with *Sensible Soccer* being about as non-violent as it gets in his list.

STEVE MCGILL

1. Syndicate
2. Sensible Soccer 92/93
3. Hired Guns
4. Brutal Sports Football
5. Seek And Destroy
6. Walker
7. Cannon Fodder
8. Flashback
9. Ishar 2
10. Desert Strike

AP's old Production Editor Dave Green was an alien from another galaxy. We're not quite sure what Steve's excuse is.

STEVE FARAGHER

1. Micro Machines
2. Sensible Soccer 92/93
3. Liberation
4. Graham Gooch Cricket
5. Championship
6. Manager 93
6. Syndicate
7. Pinball Fantasies CD32
8. Ishar 2
9. Frontier
10. Dune 2

We're counting Pinball Fantasies in all of these, by the way, because everyone's been playing the new CD32 version.

TIM TUCKER

1. Sensible Soccer 92/93
2. Pinball Fantasies
3. Syndicate
4. Micro Machines
5. Desert Strike
6. Cannon Fodder
7. Body Blows
8. The Chaos Engine
9. Flashback
10. Lemmings 2

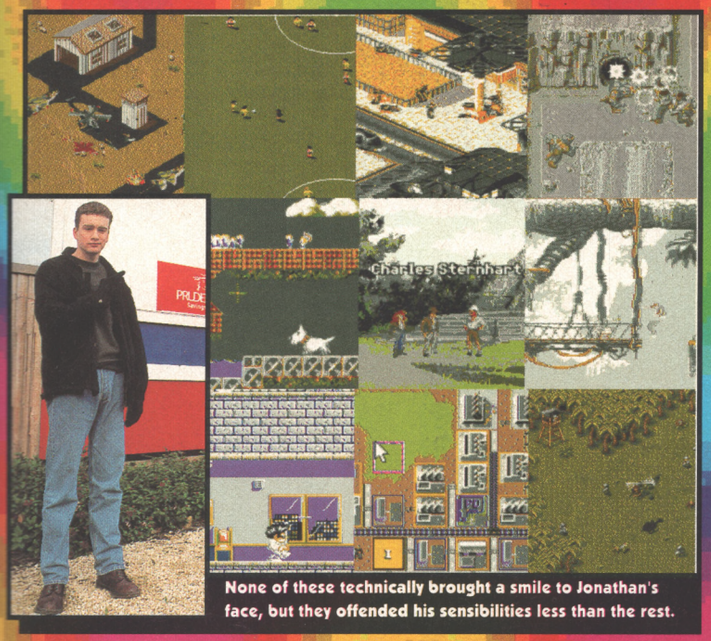

None of these technically brought a smile to Jonathan's face, but they offended his sensibilities less than the rest.

JONATHON DAVIES

1. Desert Strike
2. Sensible Soccer 92/93
3. Syndicate
4. The Chaos Engine
5. Lemmings 2
6. Indiana Jones And The Fate Of Atlantis
7. Flashback
8. Yo! Joe!
9. Sim City Deluxe
10. Cannon Fodder

Tim says: "These games are all so fab, I almost wish I wasn't leaving forever to look after my new small child. Not."

TIM NORRIS

1. Desert Strike
2. Cannon Fodder
3. Micro Machines
4. Syndicate
5. Lemmings 2
6. The Chaos Engine
7. Bill's Tomato Game
8. Flashback
9. Dune 2
10. Nick Faldo's Golf

"Don't you think you're wearing the 'I look like, and adore, Morrissey gag just a bit too far?", protests Smiths fan Rich.

RICH LONGHURST

1. Syndicate
2. Dune 2
3. Indiana Jones And The Fate Of Atlantis
4. Desert Strike
5. The Chaos Engine
6. Yo! Joe!
7. Lemmings 2
8. Darkseed
9. A-Train
10. Back Sides

Jonathan actually chose *Pacmania* as his 1993 Number One, but we told him he'd never work in this town again if he didn't come up with something more sensible.

JONATHON NASH

1. Pacmania - and I don't care
2. Cannon Fodder
3. Overkill
4. D/Generation
5. Lost Treasures of Infocom
6. Pinball Fantasies A1200
7. Syndicate
8. Wizkid
9. No platformers
10. The Perfect General

get the inside story

On Nintendo and how they fought their way to the top of the video game heap. How they made their mark. Who's in charge. Their plans for the future. All in our free covermounted book.

On the Bitmap Brothers' *Chaos Engine* and how they bought the classic game to consoles.

On the new 'wonder' machines. Can the 3DO and Jaguar topple the Super Nintendo?

On *Cool Spot*, *Sensible Soccer*, *F1 Pole Position*, *Aladdin*, *Flashback*, *Turtles Tournament Fighters*, *Daffy Duck*...

***Game Zone* really is that little bit better informed. The only question is: are you?**

on sale NOW

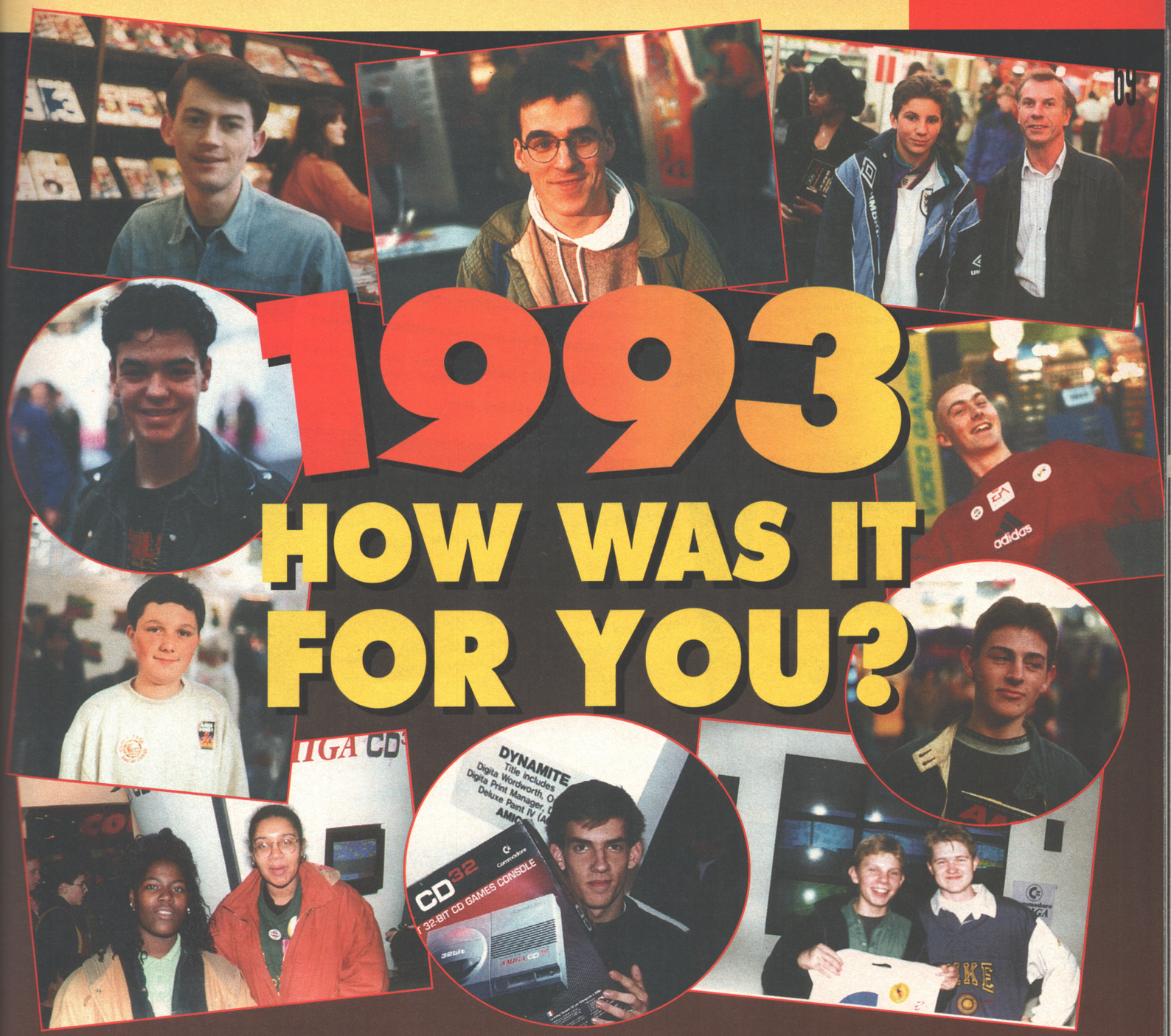

1993 HOW WAS IT FOR YOU?

It's been a pretty lively year for the old Amiga. Two glamorous new 32-bit machines, an ever-expanding user base and some of the most impressive software ever seen on home computers all contributed to a pretty happening twelve months. But what did you, the people who *made* it happen, think of it? We decided to find out. First we thought of phoning you all up and asking you, but we reckoned that'd take too long and be too expensive. Then someone suggested having a big party and inviting everyone along to chat about it on an informal kind of basis and just picking out the best bits. But Stuart said we weren't doing it in his house, and everyone else said their flatmates would complain too much, so that was that idea knackered as well. Then, suddenly, inspiration struck. 'Hang on,' we thought, 'it's the Second Future Entertainment Show next week!' (for it was). 'There'll be thousands of Amiga owners at that – why don't we ask them there?' So we did. Here's what they said.

HOW WAS IT FOR YOU?

Adam Gow

Which five games have you played most in '93?
1. *Micro Machines*
2. *Body Blows*
3. *Overdrive*
4. *Superfrog*
5. *F17 Challenge*

Do you think '93 was a good year for the Amiga, and why?
Yes it was, because the software houses are now realising its full potential as a games machine and the CD32 came out.

Are you going to buy a CD32?
I'll buy one when I can afford to.

How would you like to see the Amiga develop in 94?
I think software houses should release some big games on the CD32.

What direction would you like to see AMIGA POWER take in 1994?
Some more tips would be very nice. Ta.

Do you know the way to San Jose?
No, do you?

Mike Tomkies

Which five games have you played most in '93?
1. *Sensible Soccer*
2. *Zool*
3. *F1GP*
4. *Goal!*
5. *Xenon 2*

Do you think '93 was a good year for the Amiga, and why?
Yes because of the A1200 taking off and the CD32 coming out.

Are you going to buy a CD32?
No.

How would you like to see the Amiga develop in 94?
There should be some good support from the software industry for the CD32 by providing a good game base.

What direction would you like to see AMIGA POWER take in 94?
It should just carry on as it is at present.

Do you know the way to San Jose?
What?

Leo Davis

Which five games have you played most in '93?
1. *Putty*
2. *Monkey Island 2*
3. *Stardust*
4. *Pinball Fantasies*
5. *D-Hero*

Do you think '93 was a good year for the Amiga, and why?
Yes, the A1200 sold quite a bit and the CD32 was released.

Are you going to buy a CD32?
I'm saving up for one now.

How would you like to see the Amiga develop in 94?
I hope the CD32 is a success and that lots of videos come out that use the CD.

What direction would you like to see AMIGA POWER take in 94?
More news.

Do you know the way to San Jose?
No, sorry.

Ian Butler

Which five games have you played most in '93?
1. *Elite 2*
2. *Ishar*
3. *Monkey Island 2*
4. *Pinball Fantasies CD32*
5. *Sensible Soccer*

Do you think '93 was a good year for the Amiga, and why?
Sort of – CD32 software. Normal Amiga games are no good.

Are you going to buy a CD32?
Yes. I'm selling my 1200 to fund it.

How would you like to see the Amiga develop in 94?
FMV on all Amiga formats.

What direction would you like to see AMIGA POWER take in 1994?
More hardware reviews, apart from that it's fine.

Do you know the way to San Jose?
Mexico or somewhere, isn't it?

Andrew Seal

Which five games have you played most in '93?
1. *Robocod*
2. *Alien Breed '92*
3. *Sensible Soccer*
4. *Rodland*
5. *Crazy Cars 3*

Do you think '93 was a good year for the Amiga, and why?
Yes, because the price of the A1200 came down.

Are you going to buy a CD32?
Not unless it gets cheaper.

How would you like to see the Amiga develop in 94?
It's a bit of a cop-out, but I'd like to see more PC compatibility.

What direction would you like to see AMIGA POWER take in 94?
It should continue to be manic, anarchic and unpredictable. The adverts for AP in Amiga Format are often the best bit of the mag.

Do you know the way to San Jose?
Down the M40 to Gatwick Airport.

Steve Griffiths

Which five games have you played most in '93?
1. *F1GP*
2. *Syndicate*
3. *Frontier*
4. *Body Blows*
5. *Sensible Soccer*

Do you think '93 was a good year for the Amiga, and why?
Yes, the CD32 came out.

Are you going to buy a CD32?
Yes, by mail order.

What direction would you like to see the Amiga take in 1994?
More CD software.

What direction would you like to see AMIGA POWER take in 1994?
Put a CD on the cover to show your support for the CD32.

Do you know the way to San Jose?
It's in California.

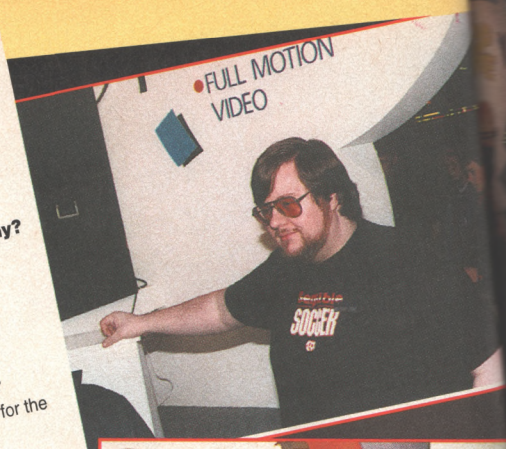

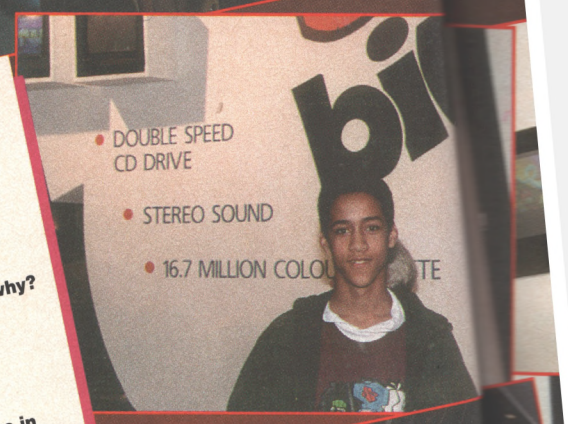

1993

Jan Luckhurst

Which five games have you played most in '93?
1. *Micro Machines*
2. *Body Blows*
3. *Superfrog*
4. *F17 Challenge*
5. *Overdrive*

Do you think '93 was a good year for the Amiga, and why?
Yes, because lots of software houses released topper games.

Are you going to buy a CD32?
Perhaps, if I have the money.

How would you like to see the Amiga develop in 94?
Up of course! No really, a few quality arcade conversions would be great.

What direction would you like to see AMIGA POWER take in 1994?
Nothing needs changing really, but maybe a few more tips.

Do you know the way to San Jose?
Hmmm, have to think about that one!

Peter Tomkies

Which five games have you played most in '93?
1. *Chaos Engine*
2. *Goal!*
3. *Speedball 2*
4. *Sensible Soccer*
5. *Alien Breed 2*

Do you think '93 was a good year for the Amiga, and why?
Yes, because of the release of the A1200 and CD32.

Are you going to buy a CD32?
Yes, but only if I can save up for one!

How would you like to see the Amiga develop in 94?
Commodore need to give more support to the serious side of computing.

What direction would you like to see AMIGA POWER take in 1994?
It's good as it is, but needs to drop its cover price.

Do you know the way to San Jose?
Yes.

Ben Leslie

Which five games have you played most in '93?
1. *Sensible Soccer*
2. *Syndicate*
3. *Cannon Fodder*
4. *Lemmings 2*
5. *Chaos Engine*

Do you think '93 was a good year for the Amiga, and why?
Yes, the CD32 was released.

Are you going to buy a CD32?
Possibly, I'll wait and see what happens.

How would you like to see the Amiga develop in 94?
I'd like to see it clean out the consoles.

What direction would you like to see AMIGA POWER take in 94?
It deserves to beat all the competition.

Do you know the way to San Jose?
No, but I could find out if you like.

Amanjit Puri

Which five games have you played most in '93?
1. *Sensible Soccer*
2. *Pinball Fantasies*
3. *Chaos Engine*
4. *Goal!*
5. *Flashback*

Do you think '93 was a good year for the Amiga, and why?
I'm not too sure, as the marketing of software is terrible and the CD32's taking buyers away from the A1200.

Are you going to buy a CD32?
No, I'm sticking to my A500 because I love it.

How would you like to see the Amiga develop in 94?
Everyone should bring out good software for the CD32 and Commodore should stick to their promises.

What direction would you like to see AMIGA POWER take in 94?
You should stop previewing games that are reviwed in the very next issue.

Do you know the way to San Jose?
No, but I know a computer who does.

Chris Riding

Which five games have you played most in '93?
1. *Syndicate*
2. *Trolls*
3. *Desert Strike*
4. *Dune 2*
5. *Lure Of The Temptress*

Do you think '93 was a good year for the Amiga, and why?
Yes, because of the A1200 and CD32.

Are you going to buy a CD32?
No.

What direction would you like to see the Amiga take in 1994?
More games with much better playability.

What direction would you like to see AMIGA POWER take in 1994?
More tips and previews.

Do you know the way to San Jose?
No.

Jonathan Barotmane

Which five games have you played most in '93?
1. *Desert Strike*
2. *Walker*
3. *Jaguar XJ220*
4. *Zool*
5. *Lemmings 2*

Do you think '93 was a good year for the Amiga, and why?
Yes, because it became 32 bit.

Are you going to buy a CD32?
No.

What direction would you like to see the Amiga take in 1994?
It would be good if it jumped the competition and went 64 bit.

What direction would you like to see AMIGA POWER take in 1994?
Get bigger, more pages, more reviews, more tips.

Do you know the way to San Jose?
You go left at the bus stop.

1993

HOW WAS IT FOR YOU?

Steve McKevitt – PR manager for Gremlin

Which five games have you played most in '93?
1. *Premier Manager 2*
2. *Frontier*
3. *Cannon Fodder*
4. *Dune 2*
5. *Sensible Soccer*

Do you think '93 was a good year for the Amiga, and why?
Yes, because Commodore managed to ride over the 'we're going bust' rumours.

Are you going to develop for the CD32?
We most certainly are.

How would you like to see the Amiga develop in 1994?
I'd like to see the Amiga marketed much better.

What direction would you like to see AMIGA POWER take in 1994?
Carry on like it is.

Do you know the way to San Jose?
You hum it and I'll smash your face in!

Colin The Publisher – Publisher and main man of AMIGA POWER *(and very nice person too, oh yes.)*

Which five games have you played most in '93?
1. *Cannon Fodder*
2. *Sensible Soccer*
3. *Silent Service 2*
4. *Defender*
5. *Jimmy White's Snooker*

Do you think '93 was a good year for the Amiga, and why?
Yes, because of good A1200 sales and a strong start for the CD32.

Are you going to buy a CD32?
I'll try to blag one.

How would you like to see the Amiga develop in 94?
Less crap games.

What direction would you like to see AMIGA POWER take in 1994?
More profits – er, readers.

Do you know the way to San Jose?
Hitchhiking. No petrol expenses that way, you see.

David Pocock – De Commodore

Which five games
1. Pinball Fantasies
2. Diggers CD32
3. Umm...
4. Errr..
5. (Oh dear. – Ed)

Do you think '9
Yes, the CD32 wa

Are you going
Probably.

How would y
Bigger and bett

What direct in 1994?
More CD32 c

Do you kn
Yes.

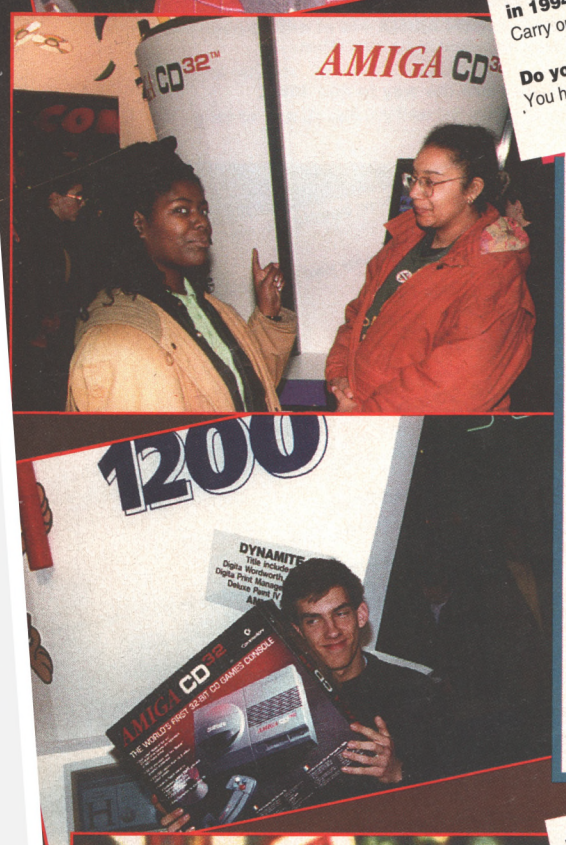

Gavin Hyett

Which five games have you played most in '93?
1. *Hired Guns*
2. *Desert Strike*
3. *Flashback*
4. *Frontier*
5. *Syndicate*

Do you think '93 was a good year for the Amiga, and why?
It was okay, but it could have been a lot better.

Are you going to buy a CD32?
Possibly.

How would you like to see the Amiga develop in 94?
Using the CD32 as a games only platform, I'd like to see more productivity.

What direction would you like to see AMIGA POWER take in 1994?
It should take a more adult perspective as it's too similar to console coverage at the moment.

Do you know the way to San Jose?
No.

Justin Beckwith

Which five games have you played most in '93?
1. *Chuck Rock 2*
2. *Sensible Soccer*
3. *Body Blows*
4. *Flashback*
5. *Lemmings 2*

Do you think '93 was a good year for the Amiga, and why?
Yes. The A1200 and CD32 came out, making it popular again.

Are you going to buy a CD32?
Yes I am, this Christmas.

How would you like to see the Amiga develop in 94?
Up.

What direction would you like to see AMIGA POWER take in 1994?
It should be cheaper with more coverdisks.

Do you know the way to San Jose?
Left at the lights.

Monica

Which
1. *Sensi*
2. *Hired*
3. *Syndic*
4. *Zool*
5. *Oscar*

Do you t
Yes, they

Are you
Possibly –

How wou
Hard drive a

What dire in 1994?
You should s

Do you kn
Is that in Spa

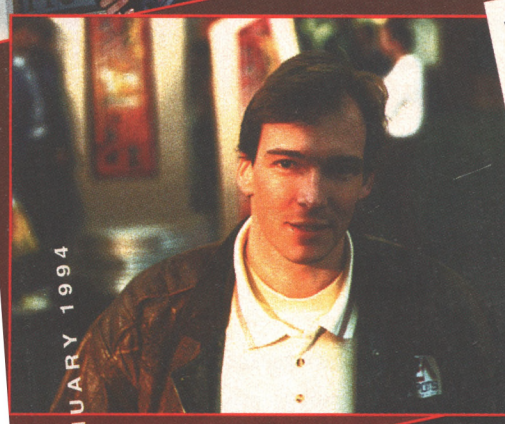

Joe Walker

Which five games have you played most in '93?
1. *Syndicate*
2. *Sensible Soccer*
3. *Space Hulk*
4. *Striker*
5. *Body Blows*

Do you think '93 was a good year for the Amiga, and why?
The CD32 made it an excellent year.

Are you going to buy a CD32?
No, because better systems are available.

How would you like to see the Amiga develop in 94?
486DX-CD ROM and I gigabyte hard drive.

What direction would you like to see AMIGA POWER take in 1994?
More prizes.

Do you know the way to San Jose?
South West across the Atlantic.

Mark Smith and Ian Cotton

Which five games have you played most in '93?
1. *Stunt Car Racer*
2. *F1GP*
3. *Flashback*
4. *Frontier*
5. The GVP SCSI Controller

Do you think '93 was a good year for the Amiga, and why
Yes. The CD32, the A200 and the pixel mode in the CD32.

Are you going to buy a CD32?
Not until the software picks up and we get better jobs.

How would you like to see the Amiga develop in 94?
Better support for the customers.

What direction would you like to see AMIGA POWER take in 1994?
Less games, more hard drives!

Do you know the way to San Jose?
Put a hundred dollars down and buy a car.

M Currie

Which five
1. Pinball Fa
2. Striker
3. Desert S
4. Street Fi
5. Nigel M

Do you
Yes, beca

Are yo
Yes.

How v
The CD

Do yo
No, b

1993

So what have we learned from all this? We've learned that everybody loves *Syndicate* and *Sensible Soccer*, but then we already knew that. We've learned that the CD32's got a promising future ahead, because everyone seems to like it and a large proportion of Amiga fans are planning to buy one. We've learned that Commodore's Support Manager can only name two Amiga games (oops). We've learned that you want more of just about everything. And we've learned that a reassuringly large

percenta
If yo
say thank
see you
asked if
that, but
girlfriend

David Pocock – Developer and Support Manager for Commodore

Which five games have you played most in '93?
1. *Pinball Fantasies CD32*
2. *Diggers CD32*
3. *Umm...*
4. *Errr..*
5. *(Oh dear. – Ed)*

Do you think '93 was a good year for the Amiga, and why?
Yes, the CD32 was released.

Are you going to buy a CD32?
Probably.

How would you like to see the Amiga develop in 94?
Bigger and better.

What direction would you like to see AMIGA POWER take in 1994?
More CD32 coverage.

Do you know the way to San Jose?
Yes.

Mark Mattocks – Head Honcho of Gremlin

Which five games have you played most in '93?
1. *Premier Manager II*
2. *Zool 2*
3. *D-Heroes*
4. *Sorasil – Hero Quest 2*
5. *Zool* – again (*I'm beginning to spot a theme here. – Ed*)

Do you think '93 was a good year for the Amiga, and why?
Very good – The brand is increasing its profits.

Are you going to develop for the CD32?
Yes – have already done Zool II. Went to straight to no.1.

How would you like to see the Amiga develop in 94?
Keep going from strength to strength and be well supported.

What direction would you like to see AMIGA POWER take in 1994?
Cheaper advertising. Higher wages for editorial staff.

Do you know the way to San Jose?
No – I hate the song as well. I really mean that.

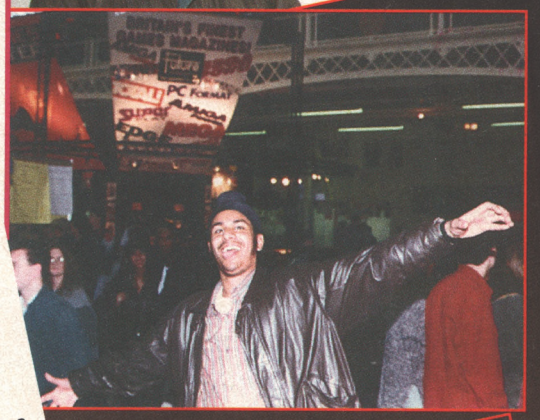

Monica Asteman

Which five games have you played most in '93?
1. *Sensible Soccer*
2. *Hired Guns*
3. *Syndicate*
4. *Zool*
5. *Oscar*

Do you think '93 was a good year for the Amiga, and why?
Yes, they released the 1200 and 4000

Are you going to buy a CD32?
Possibly – If I can afford one.

How would you like to see the Amiga develop in 94?
Hard drive as standard, more analogue joysticks.

What direction would you like to see AMIGA POWER take in 1994?
You should stop sending staff writers out to ask silly questions.

Do you know the way to San Jose?
Is that in Spain?

Ian Wickett

Which five games have you played most in '93?
1. *Syndicate*
2. *Civilisation*
3. *A-Train*
4. *Populous 2*
5. *Desert Strike*

Do you think '93 was a good year for the Amiga, and why?
Yes – Introduction of the CD32.

Are you going to buy a CD32?
No.

How would you like to see the Amiga develop in 94?
More software of better quality.

What direction would you like to see AMIGA POWER take in 94?
None of the above.

Do you know the way to San Jose?
Only when my socks are dirty.

M Currie

Which five games have you played most in '93?
1. *Pinball Fantasies*
2. *Striker*
3. *Desert Strike*
4. *Street Fighter 2*
5. *Nigel Mansell*

Do you think '93 was a good year for the Amiga, and why?
Yes, because of the CD32.

Are you going to buy a CD32?
Yes.

How would you like to see the Amiga develop in 94?
The CD32 needs to be kept up to date all the time.

Do you know the way to San Jose?
No, but I've got a lot of friends there.

Scott Fulton

Which five games have you played most in '93?
1. *Syndicate*
2. *Walker*
3. *Monkey Island II*
4. *Desert Strike*
5. *Frontier*

Do you think '93 was a good year for the Amiga, and why?
Brilliant – 1200 took off. CD32 released.

Are you going to buy a CD32?
I've got one between my legs. *(Lordy. – Ed)*

How would you like to see the Amiga develop in 94?
A lot more AGA games for A1200 and CD32. And for prices to go down on software.

What direction would you like to see AMIGA POWER take in 1994?
Keep up the good work. Two cover disks as standard.

Do you know the way to San Jose?
I did, but the CD32 changed my life.

percentage of our readers know the way to San Jose. Phew.

If you were one of the people accosted by us at the show, we'd like to say thanks for taking the time to fill in our questionnaire, and we hope we'll see you there again next year. The last word goes to Ian Butler, who, when asked if he had any funny Amiga-related anecdotes (we asked everybody that, but nobody had any so we took the question out), replied "My girlfriend said it was her or the Amiga. I was sorry to see her go." Oh dear.

1993

COMPLETE CONTROL

Robert Maxwell convinced everyone he was a financial genius, but he turned out to be a crook. Jason Donovan, however, really is a good singer. Hmm. If you want to look like a game expert, use the advice of Rich Pelley and Steve McGill.

THEATRE OF DEATH

(Psygnosis)

Theatre of Death **– the secret is actually to eschew violence and grow vegetables instead. Honest.**

Did you buy issue 31 of AMIGA POWER? Did you read our review of *Theatre of Death*? Did you think "Wow – a weird, but let's be fair to it, highly innovative shoot-em-up strategy military war game conundrum – just the sort of thing I've been looking for," and rush out and hand over your cash for it? And, er, do you need the passwords?

If you could answer yes to all of these questions, it really would make my job a lot easier...

So, beginning about halfway through the Grassland Scenario and ending at the beginning of the final Lunar mission the passwords are as follows:

30D77E8033700
342B2DD976270
772B8AF16D6C1
772BFF5749D41
7729141E63AB1
772AA2582FB51
7729FFAD31161
772394B21C8F1
77345DE216DF1
77ACB605287E1
7754B4EE34D31
7C5B44CF63301
76C01ED533AE1
6031769A65812
60317BA37F432
603009EC0DA82
6036F67417602
603B261E13B62
60258A7348712
603BA0D66F4E2
6091983A071A2
61228DF823A42
627AF1B13DCF2
650435B824C72
6F4115790F872
78D436B416E82
56401FA71DDE3
5640619A3CE73
56408067779A3
5641F45F04923
5647681A3DA93

James Owen of Crawley, whom we have to thank for those, also gives the following advice.

"Always grab as many helicopters as possible on a mission. Use them one at a time to fly at any kind of enemy and by using machine guns, remain still, take aim and let rip with a burst of fire just strong enough to destroy the baddy on the receiving end. You will then be able to fly straight into the next one and repeat the procedure.

"Try to hold a helicopter back for near the end of the mission and use it to fly around the map picking off scattered enemy stragglers."

Thanks, James.

SYNDICATE

(Bullfrog)

Big buildings. Really, really big buildings. And pavements. *Syndicate* is, in fact, a simulator for trainee architects. True.

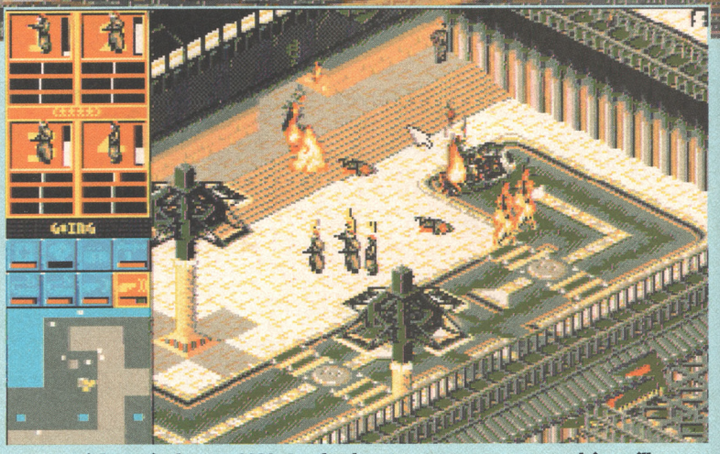

Average night out in the year 2008. Another burnt motor means your no-claims will go up again, and the people with big numbers on their heads are out in force – trendies!

You may well have thought, tip-wise, we'd pretty well covered *Syndicate* in issue 31. While reading issue 31 you may well have thought, as far as tips go, that we'd pretty well covered *Syndicate* in issue 30, and were another bunch of tips really necessary? They were, of course, necessary to the core – *Syndicate* is a game of such complexity that we could carry on filling a good page *every issue* with brand-new tips right up to next Christmas with little trouble if we so desired. Er, or we could just tell you the cheat.

At the menu screen, go to Configure Company and change the company name to 'ROB A BANK'. This will give you $100 billion to be going on with.

Also, try changing the company name to 'WATCH THE CLOCK' and watch the days go whizzing by as you rake in your taxes. Changing your name to NUK THEM will bring your dead Borgs back to life, or COOPER TEAM for the ultimate team. And don't forget, Kai Gay of Bridlington and Michael Acton of Barnsley assure us, that you can mix and match the cheats too.

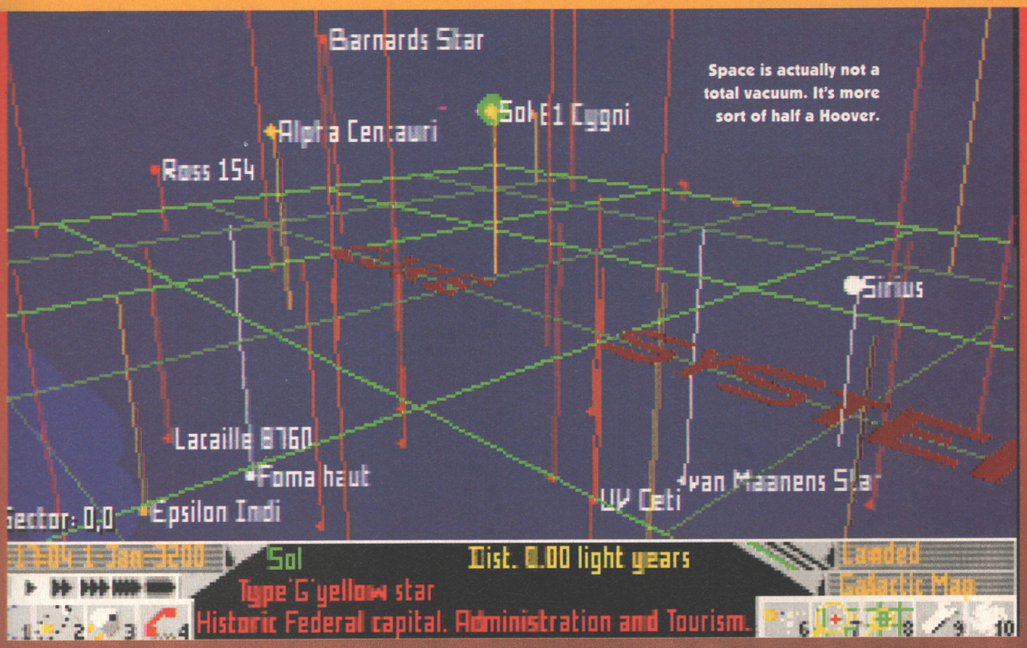

Space is actually not a total vacuum. It's more sort of half a Hoover.

FRONTIER – ELITE 2

(Konami)

Mrs D Grant of Lanarkshire is Dangerous. What's more, she can pack a mean cheat too, such as the following one for the greatest follow-up since 3D space-trading multi-format computer games began.

"Start on the planet Lava. Go to the ship upgrade screen and sell everything. Exit and go the Cobra Mark One. Return to the upgrade screen and buy one or two extra passenger cabins, go to the bulletin board and take any mission which involves passengers, go back to the New Ship screen and try to sell your ship for a smaller one. Now here's where the sneaky bit comes in. The game won't let you sell a ship with passengers on board, but still pays you for it. So keeping clicking on Buy until you've got as much money as you can carry!"

Frontier will probably find its way into many a space trader's Christmas stocking this Yuletide. So that you aren't slowed down by some of the game's more tedious traits, here's a pile of tips from someone calling himself the Psychic Smurf. When he isn't out in interstellar space fighting all and sundry, he can be found residing in the Earth town of Weston-Super-Mare.

ASSASSINATIONS

Don't try an assassination if the target is launching from a spacestation. Due to a bug in the game the target won't actually take off. Good hyperjump capability and a hyperspace analyser is recommended. Fighting your prey around the planet surface can incur large fines. If you do want to fight around the planet, fire a missile at the target and then fly into space. This will engage the target and only incur a 600 credit fine. If you shoot with your laser, you will probably get a 10,600 credit fine.

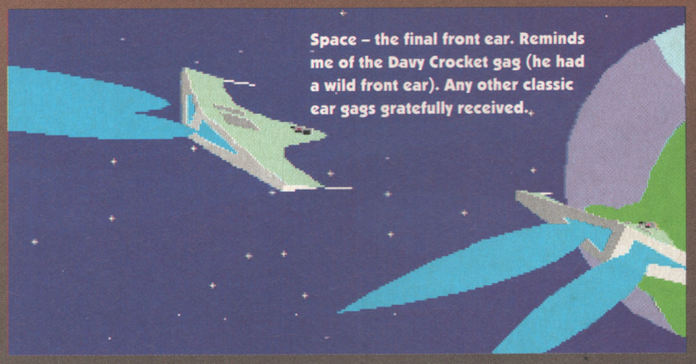

Space – the final front ear. Reminds me of the Davy Crocket gag (he had a wild front ear). Any other classic ear gags gratefully received.

BOUNTY HUNTING

All you need to get going is a radar mapper; on most missions you will be able to pick up a regular income bounty hunting. If you just want to bounty hunt, stay away from Federation and Imperial planets; then you will find more pirates.

PARCELS

Not many parcels are actually worth a great deal. Good if you're strapped for cash. Always worth a check if you are going that way on a different mission.

TAXIING

Two cabin spaces recommended. Good money is often available for one or two passengers. A good hyperjump is recommended as they tend to be in a hurry. Also carry a reasonable laser as trouble will not be far behind. Due to a bug in the game some passengers want to go to systems without planets. Therefore, keep an eye on the destinations, it may save money and extreme embarrassment.

MINING

Need money and a largish ship to get started. Practice manual landings a lot so that rigs can be set up. This is a good option as it can provide a regular income while you are doing other things.

TRADING

Money breeds money (or so fluffy tenner rabbit said). *(You what ? – Ed.)* Get used to the slow start.
Keep a check on the bulletin board; occasionally one person will be selling goods that somebody else wants to buy.

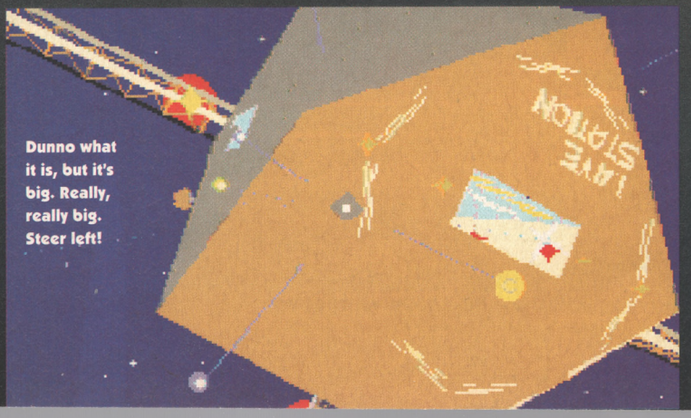

Dunno what it is, but it's big. Really, really big. Steer left!

MILITARY

Regular missions improve your rank. There's not a lot of money to start with. It does increase with rank, however. Gives a sense of achievement and is reasonably safe if you stay around Sol. Missions improve with rank.

MISSING PERSONS

Worth checking bulletin boards to find out who's missing. Talk to everybody and glean as much info as you can.

TIPS

Another one of those annoying bugs is the fact that landing on planets with the autopilot on tends to get extremely dangerous. You can, though, remedy this by setting the time to maximum acceleration.

Save often and avoid failed missions since your street cred drops rapidly. If your street cred does drop, try donating to charity.

To fly to a spacestation/planet quicker, use autopilot to line up ship then manually accelerate and time skip until you register just under 1 AU. Switch on autopilot. This saves approximately two days per 10 AU.

COMBAT

Fighting manually is pretty hard and tedious. An easier way is as follows. Turn the background stars off and the ship and planet details (F10) on. When attacked, rotate ship so that the enemy is visible; then pause the game. It is now easy to click on the ship to get a lock. If you have a radar mapper, take note of the details. Save the game. Unpause and let the ship fly away to about 8km. Switch autopilot on and the enemy will come into your sights. Keep shooting until enemy is about 2.5km away. Switch off autopilot. This will prevent collisions and help you avoid being shot. Repeat these steps if necessary. Some ships refuse to fly more than 3km away. Use missiles to kill these ones.

CHEAT

We would have been printing a whole load of instructions here on how to get some money, but the tips that the Psychic Smurf sent in were the same as Mrs D Grant's of Lanarkshire. And hey, we wouldn't want to ruin her triumph. After all, we got her tip in the mail bag first.

ALIEN BREED 2

(Team 17)

"Intensely challenging," or "Far too hard"? That's the quiz that our very own Cam Winstanley set in his Bottom Line when he reviewed this stonking game.

If you belong to the school of thought which believes the former appraisal, then stop reading now – we'll only spoil your enjoyment of the game.

For the rest of us, who appreciate the game, here are some tips that are so hot we made our coffee with them while the envelope cooled down. So thanks go to our Hampshire correspondent who calls himself a very ordinary Andrew Brice.

The following are the passwords to gain access to the various complexes.

PASSWORD	BUILDING
N/A	CIVILIAN
737373	SCIENCE
309383	MILITARY

Here are a few tips which should aid you in your fight.

Don't worry too much about ammo, because it is easy to come by. Fire a few bursts ahead of yourself before you progress – aliens jump out at the most unexpected moments.

The best weapons by far are the homing missiles, which do most of the work for you. Don't bother purchasing low- or medium-power weapons however. Always wait and buy the high. They are a great deal more powerful. This way you save money in the long run. You know it makes sense.

Take things slowly: there is no time limit until the alarms sound. Go slowly around the level and pick up money, keys, ammo and lives as you'll need these later in the game.

If possible, invest in a couple of extra lives. Believe the man when he says you'll need them.

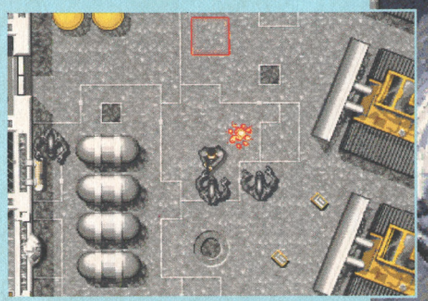

It's 'Shake an insecty lobster-like alien by the hand day', and Greg gets in the mood.

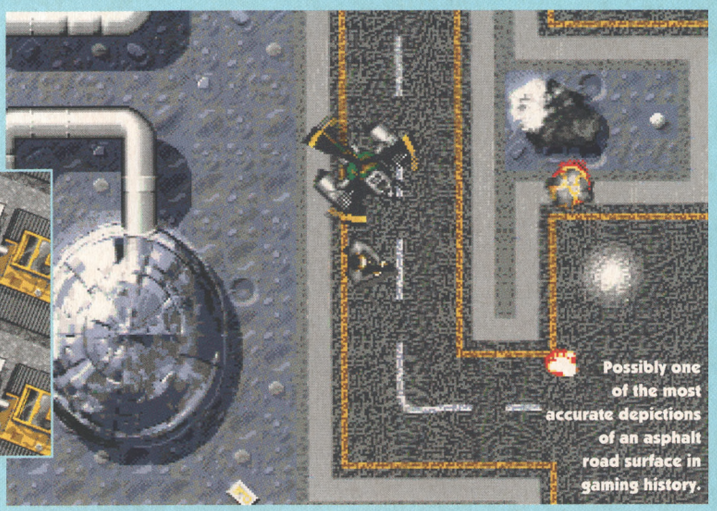

Possibly one of the most accurate depictions of an asphalt road surface in gaming history.

HOOK

(The Hit Squad)

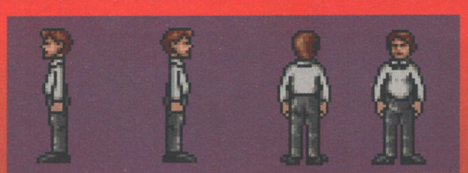

Encouraged by his mates to enter the 1994 Mister Beer Gut of Australia contest, wee Dave sadly came last.

You wouldn't guess how many letters I get every month at the Last Resort asking if I know what the answer to some obscure problem in *Hook* is. In fact, I think there were even a couple this month.

Even though it was released well into AMIGA POWER's run, we never actually printed any form of tips at all for this one, but as luck would have it, it's just been re-released in time to coincide with the solution we were planning to print this issue.

GETTING A PIRATE UNIFORM

At Pirate Square pick up the anchor and the pole. Collect the rope from Dead Man's Pier, and the three mugs from The Bait and Tackle.

Head out the upstairs door, join the anchor to the rope and use it with the wood above the clock. Swing back and forth and swipe the pirate's hat. Knock on Mrs Smeedle's door but before she opens it swing back. Return to Pirate Square and use the pole on the jacket.

Pay your next visit to Dr Chop in Mugger's Alley. Pick up the roller blind, enquire if you can make some money, and in answer oblige his request for a gold tooth.

In the Jolly Roger hand over your three mugs and three coins (one from the jacket) to the barman. Pass on the three mugs of cocoa to Fake Jake and, as he falls asleep, nick his trousers. Use the roller blind behind Pirate Square.

GRABBING HOOK'S ATTENTION

Go on to Hook's ship and attempt to pick up the pots next to the portcullis (you'll get gold). Go to the Pirate Tailor's and enquire after 1) Hook and 2) metal detectors. Buy a magnet: use it on the faint cross on Good Form Beach. Back at Hook's ship, walk to Hook's men: the clock will tick, Hook will talk.

UNDERWATER

Examine the huge clam to get a conch shell. Use the washing pole on the pulley, and use the clam.

NEVER FOREST

This is to the right of the Looking Point, and go right, right, right, back into screen, right, back, left, back and left.

THE LOST BOYS

Walk to the green stuff oozing out of the tree. When Tink arrives, fall from and walk into the tree and go up the left steps to the Lost Boys' workshop. Pick up the arrow, head for the jogging area and use the bike and weights. Now go to the Avenger.

Take the string by examining the net. At the Four Seasons go to the section with flowers and pocket the largest. Use the conch shell on the chicken, help yourself to the eggs, and swop them for some elastic with the boy in the workshop. Unburden the branch from the tree by the round pond (through the dining area), and tie on the elastic.

Use the bow with the Pan Pipes in the workshop, and repair the slingshot with the elastic. Head up the Little bank to reach The Cliff Side and jump off the corner of the fence. Ask the boy what he thought, then repeat jumps until you are cued to use the slingshot.

Ask the Fat Boy what his happy thoughts are in exchange for Toodle's marbles, and swop the flower with Tink in the garden for a a thimble.

Find, insult and throw food at Rufio. A ball in the middle of the Round Pond screen will knock you across the lake into the big tree. Examine everything, then talk to Tink. She will talk to you and give you your teddy. All that's left now is for you to outwit Hook in a fight!

Don't look now, but there's a bloke down there in the bottom right-hand corner of the picture looking at you. I reckon you should 'ave 'im. Go on – give 'im a kicking.

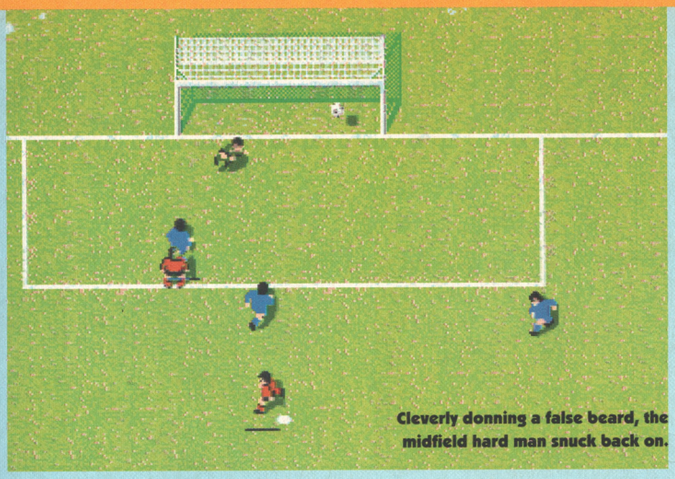

Cleverly donning a false beard, the midfield hard man snuck back on.

GOAL

(Virgin)

If you have a player sent off, you can bring on a substitute to replace him without anyone actually being taken off.

Simply press the substitution key and, once on the team selection screen, click on the name of the player who has just been sent off. (His name should be in black.) Now click on the substitute you wish to bring on and return to the game!

Thanks to Stephen Balloch of Stockesfield for that one.

PREMIER MANAGER 2

(Gremlin)

Michael and Andrew Ibbitson of Shipley are the fellows to acknowledge here for drawing our attention to the fact that you should go to the telephone and dial 781560. But why will this be of any significant use, you may wonder?

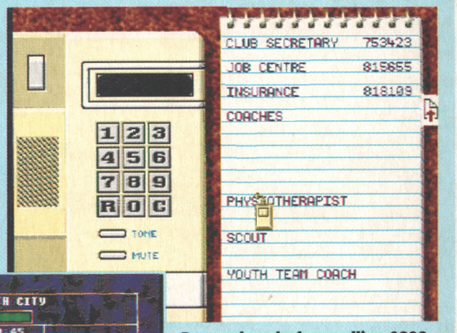

Remember, before calling 0898 numbers ask permission.

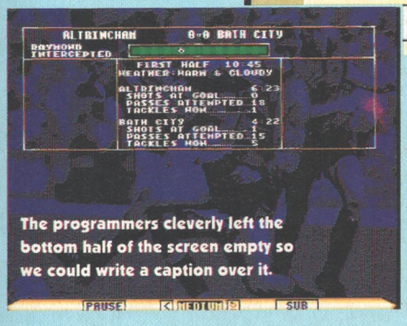

The programmers cleverly left the bottom half of the screen empty so we could write a caption over it.

Because then you will be whisked off to a gambling machine where you can win extra money and boost your players' stats. It does cost money to take part, but play your cards right and you should walk out with a sizeable profit.

DON'T FORGET

WE CAN'T DO IT ALL – WE WANT YOUR HELP! If you buy a new game and get good at it, then maybe you should seriously consider writing some tips and sending them to AMIGA POWER. We want tips, cheats, codes and especially play guides. That's play guides.

If you write a decent one to a new game then, although there are no guarantees, the chances are (because we never seem to get enough of them) YOURS will get published AND YOU'LL WIN A PRIZE into the bargain. You have no excuses, so please write to: COMPLETE CONTROL, AMIGA POWER, 30 Monmouth Street, Bath BA1 2BW – asap!

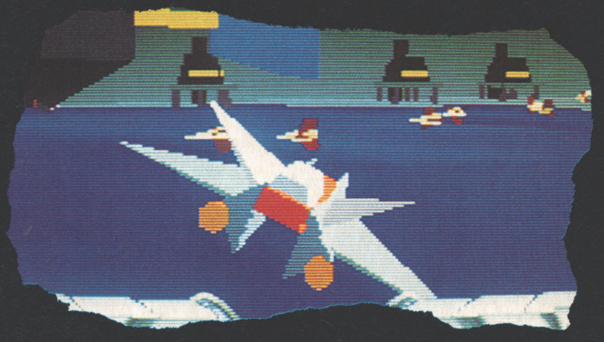

The World's **first** 64bit game review

EDGE

The **future** of videogaming

Issue **four** onsale at selected newsagents now

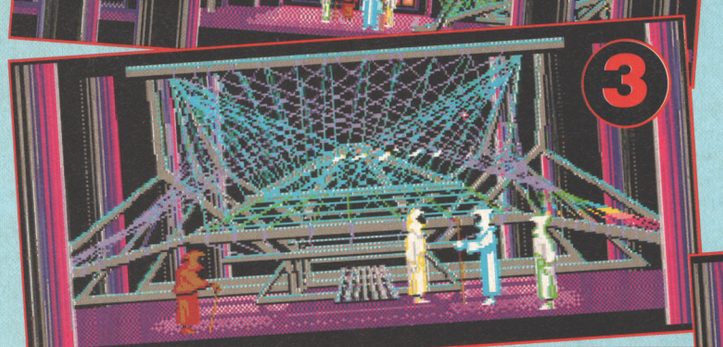

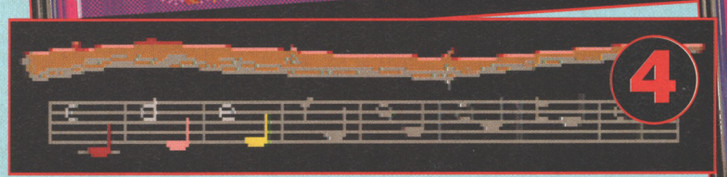

When LucasArts were still Lucasfilm Games, before the days of the amazing *Monkey Island*, came the superb *Loom*.

LOOM

Monkey Island – what a game, eh? Well, we're not printing the tips for *Monkey Island* on these pages. No, instead, we thought we would treat you to some tips on the sort-of prequel, *Loom*.

If you haven't got *Loom*, read these tips anyway – I'm sure you'll see how deeply un-tedious it really all is. For those of you who've already got it, we 're going to take you from the very beginning of the game to getting safely off your home island safely. This involves quite a bit of travelling and spell-casting…

PICTURES 00-01

See the bloke looking like a scarey monk hanging about a tree with the last leaf of autumn on it? That's you, that is. Once you've finished gazing at the fabulous graphics and scenery surrounding you, give yourself a little kick and head on in to the village. And hey, remember that you're a person, not a number.

Once in the village, go into the leftmost tent. Keep walking to the right of the tent until you go past three tapestries. Admire them for their quality etc (after all, you are a top-notch weaving-appreciater). Clicking on each of the tapestries will tell you a little bit about their fabric, weave, cross stitching and the like – you know, all the interesting stuff.

PICTURES 02 -03

The computer steps in and takes over for a bit. Enjoy your spectator role for a while and listen to the megalomaniacal esoteric ramblings of the wise old Elders. They're basically putting the boot into Old Hetchel and telling her off for something or other that she's done wrong. You know what these magician types are like. Anyway, you have to listen (read the text that appears on screen) carefully. Everything that's said will help embroider a bigger tapestry of the earth-shattering events about to overtake you.

PICTURES 04-05

You'll probably have started twiddling your thumbs by this time – there's not much for you to do but watch the unfolding events – but don't wet your crease, things are about to become arcanely more interesting.

You've just seen Hetchel being morphed into an egg and the Elders turn into swans and fly off. Well, it turns out that those wise Elders were so wise that they left one of their most important magical artifacts ever, the Distaff, behind. Pick it up. You are now capable of casting spells, albeit of a limited nature at this early stage. Now is as good a time as any to start learning to spell. Go over to the egg that used to be poor old Hetchel.

PICTURES 06-07

Cast the Open spell using the keyboard or mouse (E-C-E-D). Miracle of miracles, Hetchel is reborn and ready to give you a whole load of top-notch advice. Pay heed to her wise words – she may be an ugly duckling now, but if you remember anything of Hans Christian Anderson's tales, you might just find that she's waiting to turn into a beautiful

snowy white swan. She's certainly got the heart of one.

PICTURES 07-08

Exit the TARDIS tent and head over to the tent in the village at the extreme right. This is Hetchel's old tent. Go in and pocket the book that's on the table. Pick up the flask (if you can – don't worry if it only knocks over). Click on the big pot on the corner of the table. You'll see some notes playing – 'note' these down. Cast the spell that these notes create on the pile of undyed cloth in the corner. Well whaddya know? You've just turned them into another colour.

PICTURE 09

I just bet you're pleased with yourself now that you can cast more than one spell. Head out toward the woods at the left of the village. Keep going to the left until you see a rabbit getting his just reward for being so cute. Go over to the grave that registers when you click your mouse and read what you see there. This provides an almighty clue for a bit that's coming up later, so hang on to your staff.

PICTURE 10

Okay, now to add to your burgeoning repertoire of handy little spells to know. As you walk away from the grave back to the village, spend some time touching the four holes in the trees. They'll give up their music, enabling you to cast the Owl's spell. Get it – got it? – good. Head back to the village.

PICTURE 11

Go into the first open tent at the right of the village. Cast your newly learned Owl spell. Click on the spinning wheel, and use the spell you learned on the straw. Now its time for some radical spell casting.

PICTURE 12

Go back to the starting point of the adventure. You know the place, the bit with the last leaf of autumn on the old tree. Okay, now that you're here, point around with your mouse until the sky becomes highlighted in your icon corner. Cast another one of those fabby 'Open' spells you're so good at.

PICTURES 13-14

Head on down to the jetty. Assuming that you've cast the spell correctly, there should be a big stick waiting for you at the end of the jetty. Before you climb aboard, cast an open spell on the clam at the left of the jetty. Done that? Good. Jump off the end of the pier and on to your improvised boat.

PICS 15-16

Well, you're just about to head off to the next island, but unfortunately one big sister of a waterspout is blocking your way. Sidle up as close as you can to the waterspout and touch it. You'll hear the tune that its playing. Cast this as a spell, but in reverse (D-E-F-C). The waterspout will clear and you should reach the next island without incident.

Ha ha – now that's magic! Tune in next month, where in the interest of space we'll probably have absolutely no tips on *Loom* at all. Here's hoping, eh?

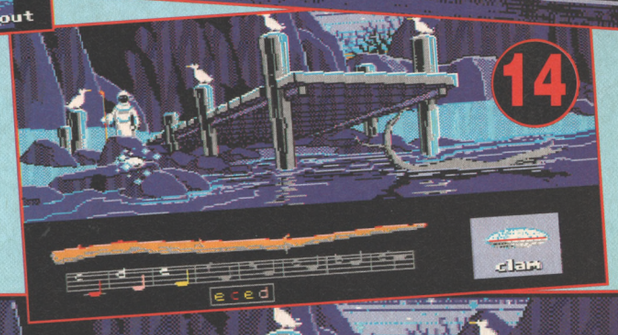

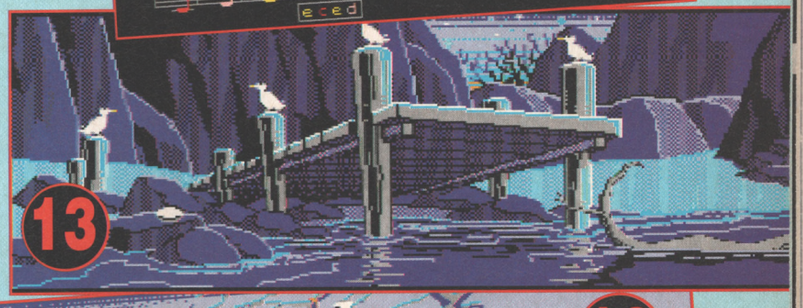

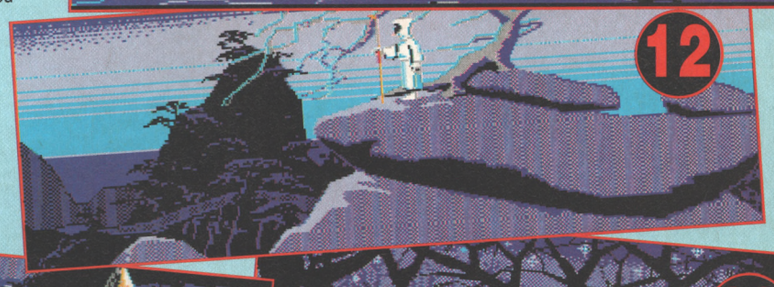

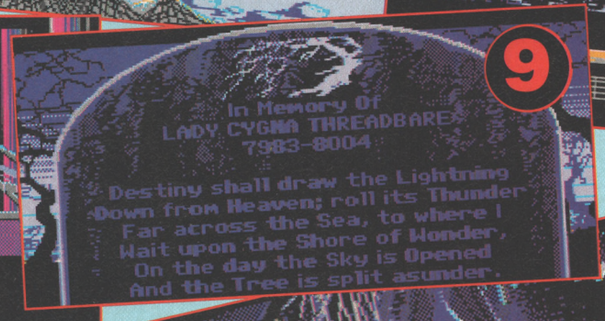

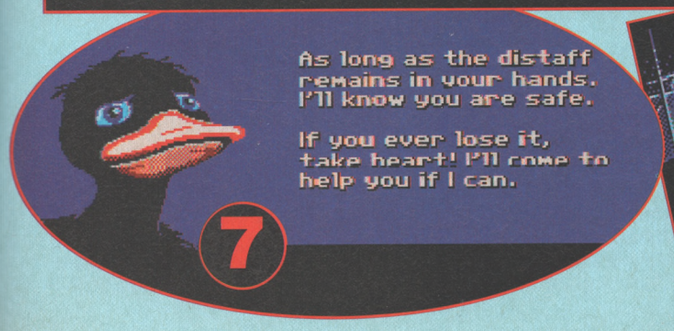

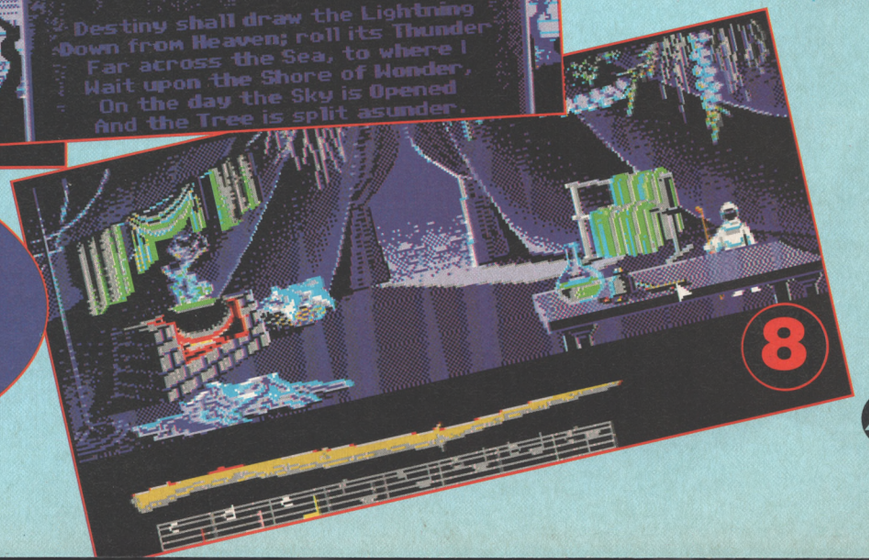

ISHA

No doubt you've been anxious to get further ever since beating the guards and gaining 100,000 coins last issue. So here we go with part 3 of the guide...

You've got this far. You're still alive. You're at least one hundred thousand coins richer than you were before you started the tips last month. Praise be to the 'Towering Edible Ant Machine number 2'. You're itching so hard to get on with the rest of the adventure that you've bought a tube of Canesten in anticipation of forthcoming raspingly raucous razor rashes.

1–2 Deposit most of the money you gained from last month in the bank. Make sure that you have at least 10,000 gold coins with you. They're going to pay for the next part of the map. Rest, recuperate and celebrate over your new found fortune. Now head for the harbour. You're going to visit Irvan's Island again. Before you leave, make sure that you're in possession of the eagle you were commanded to buy by me. Head along the East coast of the island. You'll probably have to fight quite a few wasps, but they should prove to be no problem now that you're so heavily tooled up. Eventually, you will come across the Wizard geezer in Pic 1. Give him the 10,000 coins. He will cast a spell on your eagle. The eagle flies away, but comes back a few minutes later. Well, what do you know. You are now in possession of another piece of the map.

3–4 Head back in a general westerly direction and locate the standing stones where you witnessed the murder of the poor little girly at the beginning of the adventure. Head to the west end of them and you will locate a nice little artefact. Unfortunately, as soon as you pick it up it animates a golem. This guy is one mean mother. Hack in with as many temporal weapons as you can. Magic isn't much good. Once you've killed him, turn around quickly, cos you've got to fight him again. This time, he's dead for good. Head for the harbour and set sail for the Southern bay of the mountain island.

5–6–7 Ignore the above instruction if you haven't bought any fur coats. You absoloutely definitely need them. The mountains will draw the life out of your marrow as sure as a demon drinks blood from sacrificial virgins. Assuming that the coats have been purchased, now's the time to use your ropes to keep the party together.

Head east across the mountain path, searching the snow as you go. You'll find a cauldron. Pack it away, you'll need it later. Head back the way you came. Keep searching the various offshoots as you go. Eventually, you will come across a rather lovely looking but very vicious rhinoceros. Kill it and break the horn off. Aah, it reminds me of my African safari.

8–9 Head back home. If you encounter any dwarves, show no mercy, they

R 2

are nasty little gits. Rip their gizzards out and sell them to their mothers. Recuperate in the city and then set out for the North-Western part of the mountain island. Now this sounds contradictory on the page, but head eastward along the coast until you come across a mountain passage travelling westward. Eventually you will come across two vertically unchallenged giant types. Give them everything you've got. It's also wise to be well tooled up with arrows to give yourself a nefarious advantage. Once dispatched, head down the passage until you come across a natural hollow. In this hollow there should be a Living Sword. An excellent weapon and one you should make your own.

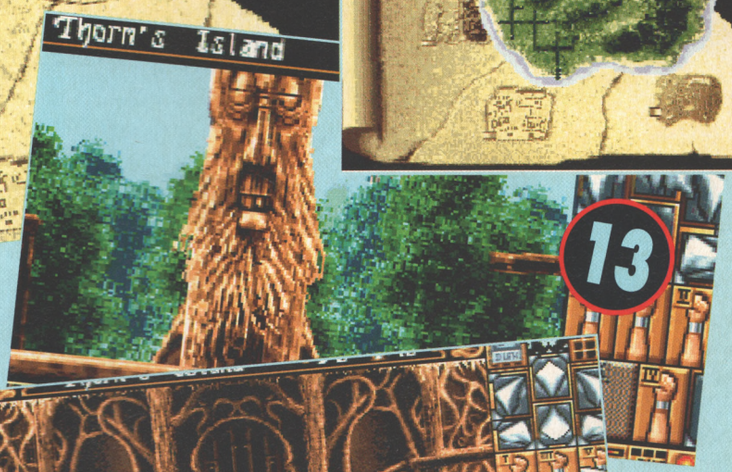

10–11 Go back to the coast and head North. At the end of the hike, you will find a small cul-de-sac which contains one of those ubiquitous hermit types that seem to exist in every fantasy setting. Prepare a Humbolg potion for him. He will cheer up and give you another piece of map in return. Yup, you now have the map of the tree island of Thorm.

12–13 Go on, you've deserved it have another rest, a slap up meal and a gossip back in the city. Kit up and make sure you've got an iron shield -this is very important as you will soon see. As soon as you land, put on the pendant that you took from the dying girl you didn't manage to save at the beginning of the adventure; remember her? From the harbour, take the crossroads to the left, head North and take the second turning on the right. Follow the turning straight down and at the end you'll come across one of Treebeard's relatives. Mix up another Gold Blend Jablou potion and give it to him. He'll start reviving and leave you a pendant in return for your kindness.

14 Head South and take the first turning to the right. In case you get lost, look for the village. Search every door, two of them will open and you will gain some pretty useful information. Go back to the harbour. You're not sailing away just yet though. Take the East road and follow it to the end. Some Ewoks will have the gall to attack you. God, it's great being able to pummel their cute little faces in. I've wanted to crack their skulls since the Return of the Jedi and now thanks to Ishar 2, I can. Pick up the relic you find there and head back to the harbour. Remember to terminate the Ewok population with extreme prejudice and a vacant grin on your face.

15–16 From the harbour, go north, then east and north again, and once more east. Keep going until you come across a stone druid. Remember the rhino horn? Use it now and place it on the druid. Magically he reanimates and is so pleased at being organic flesh again that if you give him the iron shield he will cast a spell on it. You are now the proud owner of a magical fire resistant shield.

Sorry folks, but that's another thrilling chapter of *Ishar 2* Legendary tips over. Will we have another thrilling two pages next month? Who can tell. Here's hoping.

AMIGA POWER

BAMBOOZLED?

Then you need...

THE LAST RESORT

with Rich Pelley

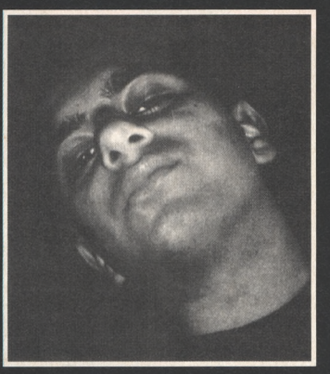

Rich has just started University, where he has formed a band, joined the rowing club and (almost) got a new girlfriend. But he still has time for his old Amiga pals.

Everybody has their favourite pages of AMIGA POWER. Some like the contents page; an at-a-glance summation of what juicy treats in store are waiting for you to dive on into. Some like The Secret Garden – where else can you make a fast buck by sneakily selling off Mum's washing machine and Dad's lawnmower (*Er, Kids! – Ed*). Some like the reviews, some like the news pages, some even like scanning down the massive list of games advertised by mail order companies and writing to us to point out the spelling mistakes. And then there's The Last Resort – absolutely, and without a shadow of a doubt, my least favourite pages of AMIGA POWER. I have to write the damn things.

CURSE OF ENCHANTIA

Q "What must I do after I have got out of the well?"

Allan Andu, Holland

A By wearing the mask when you climb into the bucket (created by attaching the mud to the seaweed and the mud and seaweed to the twigs), the monster at the top of the well will try to kiss you, but jump down in disgust when the mask falls. Don't forget the gem behind the rock before heading off.

LOOSE ENDS

All these readers want for Christmas is the solution to the problems that I couldn't answer.

Q "I am becoming rather frantic over WING COMMANDER, and this seemed just the sort of place to get all my problems out in the open. I seem to die most frequently in mine and asteroid fields left by the Kilrathi. It is also a veritable bummer when I'm outnumbered four to one. What I need is some general advice on how to kill the Kilrathi. Anybody got any good ideas?"
Richard Tang, Loughborough

Q "After the first few introductory rooms and one teleportation in SHADOWORLDS there is a door which I just can't open, next to a display screen which reads:

Light Sensor
Activates Door

I've tried everything, but it won't open – please help.
Chris Aldersey, York

Q "On level 6 of the same game, I am stuck in a room with three switches and a teleporter which takes me to an enclosed room."
Geoff Bretherick, Huddersfield

Q "Before I go completely insane, could anybody tell me how to do Columbia in Bullfrog's cyberpunk-tastic SYNDICATE. I've accumulated about 75 million in credits trying to desperately complete the level but with, on a scale of one to ten, approximately no luck at all. I've only got seven levels to play after this – please help! I'll pay!"
Darren Crawford, Bromley

Q "In EYE OF THE BEHOLDER, on levels two, three and four I have found that it says 'Special Quest for this level' but I don't know what the quests are. And could you please tell me where the stone gem is."
Simon Bullows, Huntington

Q "In LEGEND OF KYRANDIA I have read all the tips you have previously given but I am still unable to find Topaz. I would extremely appreciate the answer to this conundrum and any other general advice to aid my progress."
Oliver Heppell, Granthraxx

Q "You think you've got problems? I can't even do Beach Level 8 of LEMMINGS 2."
Gary Jenkins, Sidmouth

Q "In FASCINATION I can't get past the swimming pool scene – my room gets ransacked and the mission fails every time."
Neil Grenden, Hastings

Q "In EYE OF THE BEHOLDER 2, what are the answers to the riddles 'Nature's beauty is my meat, small and red, 'tis such and a treat' and 'from the fiends from below, find the item with the hidden glow'. And any ideas where these items can be found?"
R. Edwards, Cheshire

Q "Dear Mr Last Resort. On BART VS THE SPACE MUTANTS I'm stuck on level one. I can get rid of all the purple objects except the three purple windows in the retirement home and the Bowlarama sign. What should I do?"
Kieron Hughes, Southampton

Q "Er, can anyone please tell me what the camera is for in CAPTIVE? I just can't seem to use it."
Ramy Wurgaft, Herts

CASES CLOSED

This is the part where you, the AP readers, are entertained by those AP readers who have written in to alleviate other, previously stuck, AP readers.

GOBLINS 2

Q "On level 2 I'm stuck on screen's forge and the well (so that's level 3 then – Rich). I know how to get the imprint, the false teeth, how to pass Oto, to work Schwarzy and how to operate the bellows but after the cover of the well is open, I can see no means as how to get inside."
Daniel Meggitt, Kent

A Send Winkle up the tunnel and get him to open the hatchet while Fingus presses the button. Point Fingus and Winkle up the tunnel and through the door respectively, and whilst Schwarzy is stunned, have Fingus use the stool on the hoist and send Winkle off to use the false teeth on Schwarzy. Before he re-surfaces get both Goblins to put their diving suits on and head on down.

Q " My problem is that I just can't complete the final level. I've tried everything I can think of, but no doubt I'm missing something."
Chris Glover, Bath

A Position Fingus on the eye and make Winkle jump off the left edge. Get the mouse, have Winkle use it on the mud and then jump on the crocodile. He'll be catapulted upwards – when Amoniak tries to catch him use Fingus's boomerang on the teeth.

Now put the sponge on the rock and The Prince Buffoon on the eye. And finally, if Fingus draws a door on the rock with a pencil, Winkle will be able to open the door and escape will be yours.

HOOK

Q "On The Lost Boys bit I've fixed the slingshot, called Rufio a fly-infested house-plop, Tink has gone missing and I've got the pipes. But now what?"
Keven Newton, no given address

A I take it that you've already used the slingshot, collected Toodles' marbles and collected the thimble by this point. If not, do so by locating the boy and continually asking him what he thought until opportunity arises, asking the Fat boy what his happy thoughts are, and giving the flower to Tink respectively.

Go to the middle of the screen with the round pond, face the island and a ball should hit you and knock you right across the lake.

ANOTHER WORLD

Q "This may not be the most interesting of questions but, what the heck, who said this was an interesting column anyway? Please could you give me all the level codes – I would be very grateful indeed."
Simon McCarthy, Suffolk

A From the stream of Last Resort questions received each month that could have been avoided by a glance through a back issue, I am led to assume that once read, people either lock their issues of AMIGA POWER in a vacuum to preserve their beauty for ever more, or they are too lazy to look through their collection. (*Or maybe they are new to the mag – Ed*). Either way, I hope no one feels me a fraud for merely consulting issues 11 and 12 and stealing the answer.

So then, Simon, try EDJI, HICI, FLLD, LIBC, CCAL, EDIL, FADK, KCIJ, ICAH, FIEI, LALD and LFEK for size. Phew. Easy money, this job. (*That's your wages halved then – Ed*)

LURE OF THE TEMPTRESS

Q "In the Castle I can't get the drawbridge down and by the time I've asked Minnow to do it, I get caught by the Skorl."
A Kelly, Portsmouth

A You seem to have got the basic gist of this part of the game; the solution to your problem is to make sure the Skorl doesn't catch you. You do this by pulling the bung out of the cask in the cellar (with the tongs) and luring him down – he'll drink up the slops and fall conveniently asleep.

Q "Having talked to Ultar to gain entry through Weregate, how do you do pass the cave section? I have entered the second cavern, but what are the skull combinations?"
Stuart Freeston, Bilston

A Look at them both, then pull the right one. Simple.

GODS

Q "I am stuck on level one, world one. Can anybody help?"
Owen Pritchard, Milton Keynes

A Yet another question that is about as specific as phoning the Fire Brigade and eliciting no more information than that your house is on fire, and could they come round quickly please. You want help? Let me know whereabouts.

OPERATION STEALTH

Q Surprisingly, no one at all actually wrote in to ask about Operation Stealth this month, which must be a first. No one I know of is stuck in the Control Room last thing in the game either. But what the hell, eh? There's still space to fill (and I'm pretty good at this game), so I'll tell you anyway.

A Wait for the razor to give the message "Explode, one, two.." and quickly USE the red cigarette on the computer. It will explode, which is your cue to OPERATE Otto. When John has fought with him, USE the compact disc on the laser-reader, and head for the door at the top left...●

CAPTIVE

Q Rich O'Meara of Ireland, the poor fellow, always got blown up before he could escape from the generator.

A "Once you have used the explosives, quickly return to the entrance. When you hear the muffled explosion, click on the door. You'll appear in a little room facing a wall. Turn 180 degrees to face a door and use the same combination to get out as you used to get in. On the large number of bases that follow, use the same method.

The laser and the sonic packs, which you also enquired about, are used in conjunction with the more advanced weapons further into the game for which you'll need plenty of experience points. As for the camera, I never could work out a use for it. Anyone have any ideas?
Ramy Wurgaft, Herts

LEGEND

Q An anonymous fellow couldn't get a path to the door in the Treiadwyl Dungeon two issues ago.

A "The task, if I remember correctly, is to hit all the Damage runes in the room with Damage spells. However, only one of these damage runes can be hit directly; casting spells at this reachable rune triggers the column at the pivot of the other otherwise unreachable runes. This column has a hole in it (or if not, cast a Magic Damage spell at the rune in view and a suitable will appear) which in turn casts damage spells at the others. Casting Missile Damage at the rune merely moves the hole from one side of the column to the other. To reach the remaining runes, cast Missile and then as many Damage elements as necessary (i.e. if the damage rune is three squares away from the column, cast Missile-Damage-Damage-Damage), making sure, of course, that the hole in the column is facing the correct direction."
Beryl the Peril, London

Q Laurence Brown of Luton however felt no shame in admitting the problems he'd encountered in Level Eight of Fagranc.

A "Get your spellcaster onto the circuit of magic tiles and time him to cast any spell as he reaches a tile giving access to the chest. The act of casting makes him stop in his tracks so you can then relieve the chest of its contents. And I can't really remember the details of the Paralysis Rune but I think it involves Forward Paralysis."
Beryl the Peril, London

CRUISE FOR A CORPSE

Q He obviously didn't know this at the time, but it transpires that Robert Cetti of London's questions "what do the Mermaid's codes do," and "where is the tool box," may have been a little short-sighted.

A "The Mermaid is there to give you codes which enables you to tell whereabouts in the game you are. And the tool box? There isn't one – you will, however, be needing the screwdriver later on in the game to mend the projector."
Michael Francks, Hinckley

EYE OF THE BEHOLDER 2

Q Kenneth Shackleton really was being a silly sausage in issue 31.

A "I am assuming you are in Level 3 of the catacombs. One skull keyhole is in the west with the key lying around somewhere. The second keyhole is to the north, and the relevant key in the southern part of the same level close to the prisoner Calandra and various other paraphernalia. But be prepared. A long battle with legions of undead Clerics awaits you behind the door. The second horn can be found in the North East of Level 3 close to the descending stairs. But be careful! The doors close behind you in the level below and you will not be able to rest until you locate a way to leave. The third horn is in a niche to the Northeast where you have to walk up and down some stairs before you make your way to level five. And the last horn? It is at the furthest point away from the stairs. Go back to the stone portal in Level 4 to be teleported away. And you are right about the seal. Take the test – it's only 5 levels – to obtain the Mark of Darkmoon. Now the Magic Mouth will let you pass and the fun begins. You're only half way there!"
Dietmar Kremer, Abroad

A problem shared will get filed away in the industrial-sized Last Resort plastic rubbish bin hogging more than its fair share of the office, passed on to me at the end of each month, dumped on my bedroom floor, forgotten about for a few days, except for possibly being stepped on and sworn at, eventually opened, read, answered, typed up and disposed of accordingly.

An answer shared will suffer much the same fate. So please send your 'Questions' or 'Answers' to:

The Last Resort, AMIGA POWER, 30 Monmouth Street, Bath BA1 2BW and help make my Christmas that bit merrier. Ho.

AMIGA ACTION REPLAY MK III

STILL ONLY £59.99

AMIGA A500/500+

FOR 1500/2000 VERSION £69.99

THE WORLDS MOST POWERFUL FREEZER-UTILITY CARTRIDGE

JUST LOOK AT THE UNMATCHED RANGE OF FEATURES

SAVE THE ENTIRE PROGRAM IN MEMORY TO DISK
Special compacting techniques enable up to 3 programs to fit on one disk. Now saves directly to disk as Amiga Dos - reloads independently of the cartridge - even transfer to hard drive! Works with up to 2 Megs of Ram - even 1 Meg Chip Mem (Fatter Agnus).

NEW **SUPER POWERFUL TRAINER MODE-**
now with DEEP trainer. Even better than before - allows you to generate more or even infinite lives, fuel, ammo. Perfect as a Trainer Mode to get you past that "impossible" level. Easy to use.

IMPROVED SPRITE EDITOR
The full Sprite Editor allows you to view/modify the whole sprite set including any "attached" sprites. PLUS A RANGE OF IMPROVED FEATURES.

VIRUS DETECTION
Comprehensive virus detection and removal features to protect your software investment. Works with all presently known viruses.

NEW **BURST NIBBLER**
Now this super disk copier program is built into Action Replay Mk III. Just imagine a superfast, efficient disk copier program at the press of a key - no more waiting.

SAVE PICTURES AND MUSIC TO DISK
Pictures and sound samples can be saved to disk. Files are saved directly in IFF format suitable for use with all the major graphic and music packages. Samples are displayed as screen waveform.

NEW **PAL or NTSC MODES SELECTABLE-**
Useful for removing ugly borders when using NTSC software. (Works only with newer Agnus chips).

NEW **SLOW MOTION MODE**
Now you can slow down the action to your own pace. Easily adjustable from full speed to 20% speed. Ideal to help you through the tricky parts!

MANY MORE INSTANT CLI COMMANDS-
like Rename, Relabel, Copy, etc.

NEW **RESTART THE PROGRAM**
Simply press a key and the program will continue where you left off.

FULL STATUS REPORTING
At the press of a key now you can view the Machine Status, including Fast Ram, Chip Ram, RamDisk, Drive Status, etc.

POWERFUL PICTURE EDITOR
Now you can manipulate and search for screens throughout memory. Over 50 commands to edit the picture plus unique on screen status "overlay" shows all the information you could ever need to work on screens. No other product comes close to offering such dynamic screen handling of frozen programs!!

NEW **JOYSTICK HANDLER-**
allows the user to select Joystick instead of Keypresses - very useful for many keyboard programs.

MUSIC SOUND TRACKER
With Sound Tracker you can find the complete music in programs, demos, etc. and save them to disk. Saves in format suitable for most track player programs. Works with loads of programs!!

AUTOFIRE MANAGER
From the Action Replay III preference screen you can now set up autofire from 0 to 100%. Just imagine continuous fire power! Joystick 1 and 2 are set separately for that extra advantage!

NEW **IMPROVED RAM EXPANSION SUPPORT**
Now many more external Ram Expansions will work with all Action Replay III commands.

DISKCODER
With the new "Diskcoder" option you can now 'tag' your disks with a unique code that will prevent the disk from being loaded by anyone else. "Tagged" disks will only reload when you enter the code. Very useful for security.

NEW **SET MAP-**
allows you to Load/Save/Edit a Keymap.

PREFERENCES
Action Replay III now has screen colour preferences with menu setup. Customise your screens to suit your taste. Very simple to use.

DISK MONITOR
Invaluable disk monitor - displays disk information in easy to understand format. Full modify/save options.

IMPROVED PRINTER SUPPORT-
including compressed/small character command.

NEW **DOS COMMANDS**
Now you have a selection of DOS commands available at all times - DIR, FORMAT, COPY, DEVICE, etc.

NEW **FILE REQUESTER-**
if you enter a command without a filename, then a file requestor is displayed.

DISK COPY
Disk Copy at the press of a button - faster than Dos Copy. No need to load workbench - available at all times.

PLUS IMPROVED DEBUGGER COMMANDS-
including Mem Watch Points and Trace.

NEW **BOOT SELECTOR**
Either DFO or DF1 can be selected as the boot drive when working with Amiga Dos disks. Very useful to be able to boot from your external drive.

PLUS A MACHINE CODE FREEZER MONITOR WITH EVEN MORE POWER!!

EVEN MORE FEATURES INCLUDING 80 COLUMN DISPLAY AND 2 WAY SCROLLING:-

- Full M68000 Assembler/Disassembler
- Full screen editor
- Load/Save block
- Write String to memory
- Jump to specific address
- Show Ram as text
- Show frozen picture
- Play resident sample
- Show and edit all CPU registers and flag
- Calculator
- Help command
- Full search feature
- Unique Custom Chip Editor allows you to see and modify all chip registers - even write only registers
- Notepad
- Disk handling - show actual track, Disk Sync. pattern etc.
- Dynamic Breakpoint handling
- Show memory as HEX, ASCII, Assembler, Decimal
- Copper Assemble/Disassemble - now with suffix names

REMEMBER AT ALL TIMES YOU ARE INTERROGATING THE PROGRAM IN IT'S "FROZEN" STATE WITH ALL MEMORY AND REGISTERS INTACT - INVALUABLE FOR THE DE-BUGGER OR JUST THE INQUISITIVE!

WARNING 1988 COPYRIGHT ACT WARNING
Datel Electronics Ltd., neither condones nor authorises the use of it's products for the reproduction of copyright material.
The backup facilities of this product are designed to reproduce only software such as Public Domain material, the users own programs or software where permission to make backups has been clearly given.
It is illegal to make copies, even for your own use, of copyright material, without the express permission of the copyright owner, or the licencee thereof.

DATEL Electronics LIMITED

HOW TO GET YOUR ORDER FAST!

ALL CHEQUES/POSTAL ORDERS MADE PAYABLE TO.....

DATEL ELECTRONICS

GOVAN ROAD, FENTON INDUSTRIAL ESTATE, FENTON,
STOKE-ON-TRENT, ST4 2RS, ENGLAND. FAX 0782 744292
TECHNICAL/CUSTOMER SERVICE 0782 744324

OR CALL AT OUR LONDON SHOP 222, TOTTENHAM COURT RD, LONDON, W1. TEL:071 580 6460

HIGH RESOLUTION HANDY SCANNER

NOW ONLY £89.99

FREE PHOTON PAINT

A Top Quality 400 DPI Handy Scanner for the Amiga at a truly Unbeatable Price!!

NOW INCLUDES HANDY SCANNER, INTERFACE, POWER PACK & SCAN EDIT 3.0 SOFTWARE.

- IFF Buffer Save 1600x1024 pixels, dual buffer, scan matching & view Buffer.
- Unlimited edit/capture facilities &keyboard control not offered by other scanners at this special price.
- Full keyboard control of most functions.
- An easy to handle Scanner featuring 105 mm scanning width & 400 dpi reolution enables you to scan graphics/text into your Amiga 500/500+/600/1200/1500/2000.
- Includes hard disk transfer to run under Workbench.
- Adjustable switches for brightness/contrast levels.
- Full sizing menu of scan area.
- Geniscan gives you the ability to scan images, text or graphics & even offers 200 Dpi Dual Scan Mode.
- Screen grid overlay & configure menu to save parameters.
- Icon menu to select functions.
- X,Y position readout & metric sizes.
- Save images in suitable format for most leading packages including PHOTON PAINT, DELUXE PAINT, etc.
- View window and position control panel.
- Powerful partner for DTP that allows for cut & paste editing of images etc.

GENIUS DIGITIZING TABLET

NOW ONLY £129.99

ADD A PROFESSIONAL TOUCH TO YOUR DRAWING WORK

- With the Amiga Genitizer Graphic Tablet you can streamline the operation of most graphic or CAD programs.
- The Genitizer Graphic Tablet utilises latest technology to offer up to 1000 dpi resolution at the tip of a stylus.
- Complete 9"x6" digitizing area plus super accurate stylus combine to enable fast, accurate and easy control.
- Works by "mouse emulation" so the Genitizer will work with most packages where mouse input is the usual method-Deluxe Paint, Photon Paint, CAD Packages, etc.
- Suplied with template for Deluxe Paint.
- Full easy to follow instructions.
- This is the input method used on professional systems -now you can add a new dimension to graphics/cad.
- Fast input of drawing by "tracing" is made easy - plus "absolute reference" means you can move around the screen many times faster than by a mouse.
- The Genitizer fits in the serial port of your Amiga 500/500+/600/1200/1500/2000 and "co-exists" with mouse.
- Unlike a mouse, the tablet gives absolute co-ordinates so that tracking and menu selections are possible from the tablet face.
- A pressure sensitive switch built into the stylus tip activates the Tablet overriding the normal mouse input. When you are not using the Tablet, you have normal mouse control.
- Complete system - Graphics Digitizer Tablet, Stylus, Deluxe Paint Template, Power Adator, Test Software, Interface Unit, plus Driver Program - no more to buy!

GENIUS PUCK

AS AN ALTERNATIVE TO THE STYLUS INPUT THE GENIUS TABLET ALSO HAS AN OPTIONAL FOUR BUTTON PUCK. IDEAL FOR TRACING ETC.

ONLY £29.99

ACCESSORIES

ACCESSORIES

MIDI MASTER MIDI INTERFACE £19.99
Best selling Midi Interface for the Amiga. Midi IN, Midi THRU & Midi OUT x3. Complete with 2 FREE Midi Cables.

MIDI CABLES £7.99 (per pair)
1.8 metre long genuine Midi Cables.

LOGIC 3 MOUSE £14.99
Top quality, super smooth replacement mouse. High resolution.

VIRUS PROTECTOR £7.99
Fits in last drive of your system to protect against boot block viruses.

ROM SHARER £24.99
Switch between versions of Kickstart to improve software compatibity. Kickstart 1.3 or Kickstart 2.0 at the flick of a switch for Amiga 500+ owners! No more to buy.

Access VISA SWITCH

24 HOUR MAIL ORDER HOTLINE

0782 744707

ORDERS NORMALLY DISPATCHED WITHIN 48 Hrs.

PATEL Electronics LIMITED

WIN A PARTY!

WHAT DO I DO?

Answer these experimental questions, matey.

1. How many words are there in the phrase 'Laser Quest party'?

2. Name them.

3. Do you want to win this competition or not?

HOW DO I DO IT?

1. Send your entries to It's Too Late To Think Of A Funny Competition Name Now Competition, AMIGA POWER, 29 Monmouth Street, Bath, Avon, BA1 2DL.

2. Employees of Future Publishing, Laser Quest or (Snip! – Ed) aren't allowed to enter this competition. Well, they can if they want, but they won't be allowed to win, so they'd be wasting their time, like, totally.

3. Entries must reach us by the 14th of January 1994. Any arriving after that date will be poked in the eyes of a fluffy kitten, or some such arbitrary cruelty.*

4. Anyone who writes in complaining that this competition doesn't have anything to do with Amiga games will be viciously mocked and humiliated in really big print. And then killed, as well.

***A Joke. Obviously.**

WHAT DO I GET?

You get a party, obviously. And not just any old party, either. Nope, what we're offering you is a Laser Quest party for you and no less than 19 (yes, nineteen! Count 'em!) of your toppest chums. We'll book the whole damn lot of you in for a one-hour session at your local Laser Quest venue (there are over 60 sites across the country, so you shouldn't have to travel too far), and you can run around a hellish futuristic labyrinth in plastic vests shooting each other with laser guns until you're completely and utterly knackered. It'll be the time of your life, and no mistake. And just as a bonus, there are 10 runners-up prizes of a pair of Laser Quest passes, and another five third-place prizes of a Laser Quest T-shirt and baseball cap. Right, that's your lot. Get on with it.

"THE BEST GOD GAME JUST GOT BETTER"

Exactly how many awards will it take before you own a copy of Sid Meier's Civilization?

AMIGA GOLD FORMAT

SEPT 1993

Winner!

Best Consumer Product 1991

Winner!

Best Strategy Program 1991

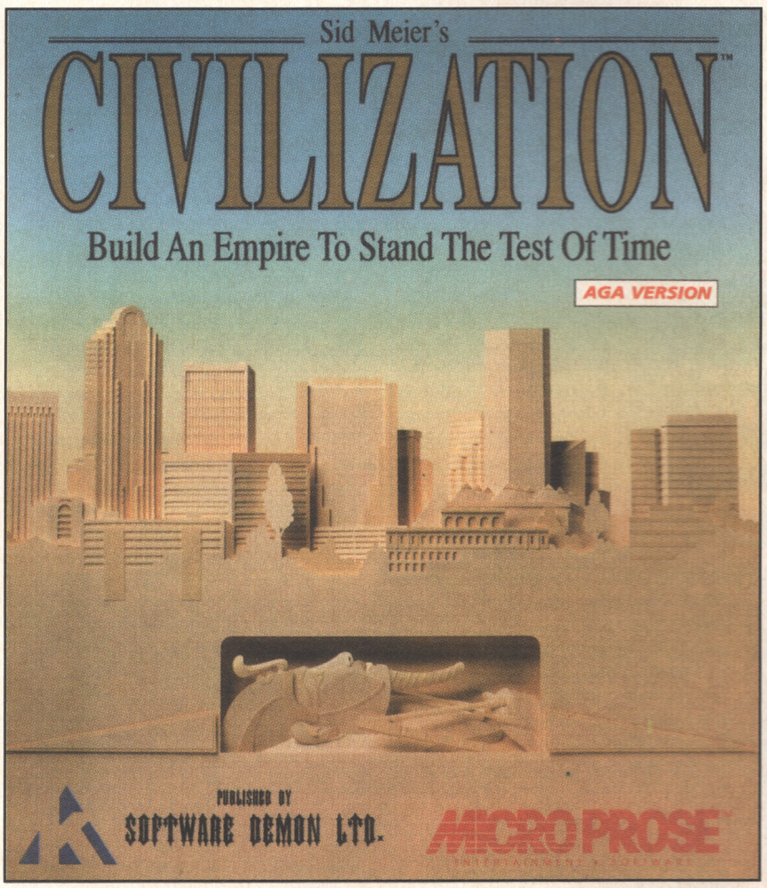

OCT 1993

AMIGA SCREEN STAR

Winner!

Best Entertainment Program 1991

Winner!

Most Original Game1991

NEW AGA VERSION AVAILABLE NOW FROM ALL AMIGA STOCKISTS

Published by Software Demon

UPGRADES AVAILABLE

For trade enquiries contact Kompart (UK) Ltd on:

Access

0727 868 005

VISA

SUBURBAN COMMANDO

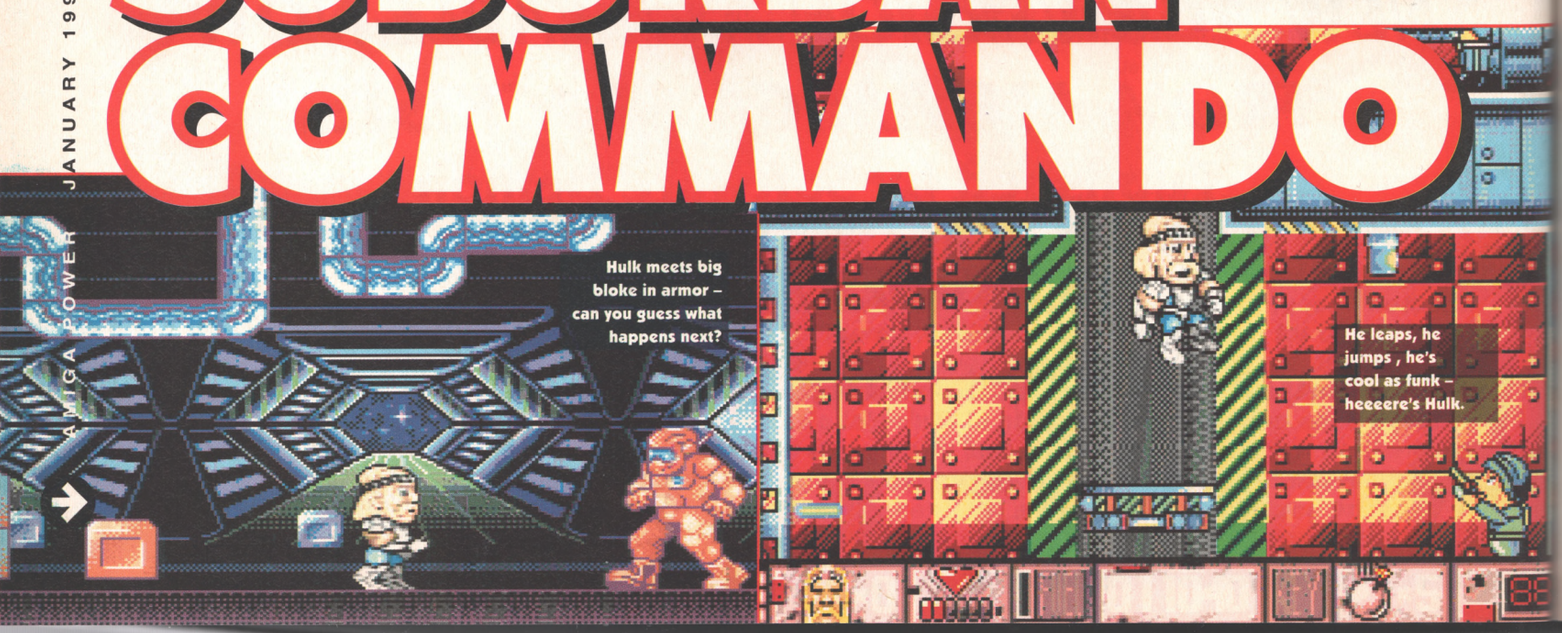

Out in space something stirs – gosh it's huge!

Game: Suburban Commando
Publisher: Alternative
Price: £24.99
Release: Out now

Publishers like Alternative must be absolutely sick of people reviewing their software and saying "Well, it'd be alright if it was a budget game". It's not something your Oceans and Gremlins and MicroProses have to contend with, is it? Then again, your Oceans and Gremlins and MicroProses don't often come up with this kind of thing.

Suburban Commando is essentially a platformer, but with pretensions to diversity. The first level is a horizontally-scrolling shoot-'em-up which looks and plays very much like a kind of kiddie *Project-X*, and each of the three subsequent platform levels is suffixed by a *Street Fighter 2*-esque one-on-one beat-'em-up scenario with the end-of-level boss. The shoot-'em-up and beat-'em-up bits, though, are distinctly secondary concerns – the vast bulk of the game (if any amount of a game that's only got three main levels can be said to be a vast bulk) is contained in the platform bits, which is probably the wisest course of action when you look at the other bits – they're not exactly rubbish, but they've got 'sub-game' written all over them in big capital letters. The platform sections aren't what you'd call state-of-the-art, however they are competent enough and quite pretty (with a visual style very reminiscent in parts of *Soccer Kid*, albeit with a washed-out kind of colour scheme), which is a blessed relief in itself for anyone who has played last month's *Huckleberry Hound*.

"I was surprised to find it growing on me."

When this came in and I played it for a little while, I was all set to go off at the deep end about how dreadful it all was, but after sticking with it for a while (professional reasons, you know how it is) I was mildly surprised to find it growing on me.

NOT FOR THE FIRST TIME

While there isn't even the suggestion of a spark of originality about it, it's all reasonably efficient, it looks okay and once you get used to the idiosyncracies of the controls (jumping in particular is ridiculously skittish) it's respectably playable without ever really raising anything beyond a perfunctory kind of interest. In fact (uh-oh)... it'd make a perfect budget game. Full-price software today is stuff like *Cannon Fodder*, or *Syndicate*, or *Mortal Kombat*, or... well, you get the idea.

Harmless but wafer-thin antics like these simply don't cut it at 25 quid and it's either breathtaking self-delusion or an ill-advised marketing bluff on the part of Alternative to imagine otherwise.

● STUART CAMPBELL

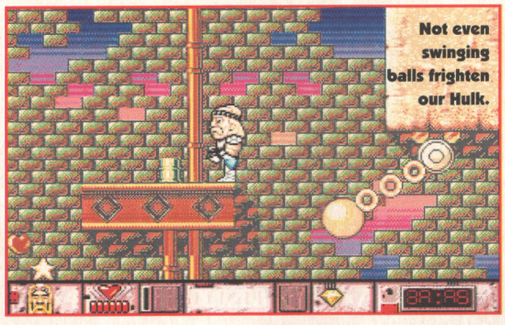

UPPERS Some variation in game styles, with shoot-'em-up, beat-'em-up and platform bits.

DOWNERS None of them are executed very well, and they're all incredibly derivative. The first section in particular must have Team 17 reaching for their lawyer's phone number. Totally moronic password-input system. And only three main platform levels is pretty tight lastability-wise, especially at this price. And isn't Hulk Hogan at least a year out of date by now?

THE BOTTOM LINE
Not actually nearly as bad as it first appears, but still a very very long way short of being worth 25 quid. It's all been done before and much much better than this.

62 PERCENT

THE BOTTOM LINE
A1200
Much as you'd expect it's absolutely no different on the A1200.

FANTASTIC DIZZY

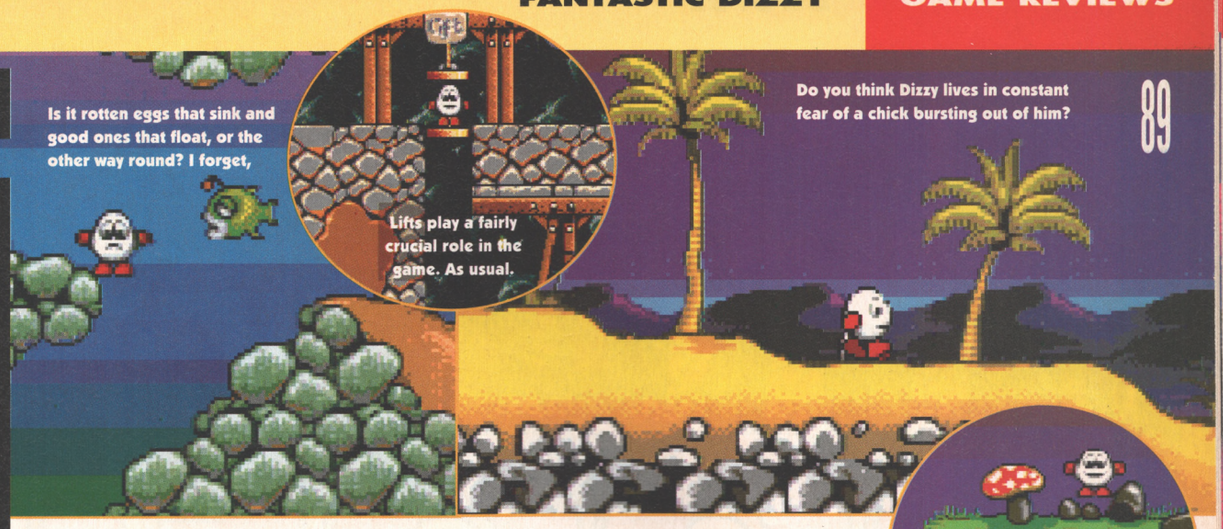

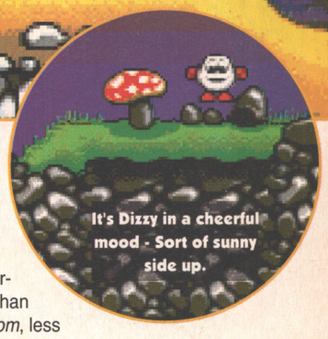

Game: Fantastic Dizzy
Publisher: Codemasters
Price: £25.99
Release: Out now

Who'd have thought it, eh? The little blobby white character who came into existence because he was easy to draw and didn't present too much of a problem to the old Spectrum's extremely limited colour palette is now one of the country's biggest videogame stars. As well as racking up huge sales on all the 8-bit and 16-bit home computer formats, Dizzy's been spotted on the NES and recently made his debut on the Mega Drive. In fact, he made his debut in this very game, which is the first-ever Dizzy game to be converted back to a floppy disk format, as well as the first one to feature proper scrolling instead of just flicking from screen to screen. Pretty interesting stuff so far, huh?

"this will entertain you for a long time"

HURRY UP

Yeah, alright. I'll just get on with it, shall I? *Fantastic Dizzy* is the biggest Dizzy game yet, and consequently comes with the biggest price tag. This is immediately worrying – the last time the Codies tried to push the little egg dude into the grown-up games world, the result was the dire *Crystal Kingdom* outing, which was three times the price of its predecessors but not even a third as good. This time, though, they've tried a bit harder. There's proper scrolling, parallax backdrops in 32 colours (apparently), a neat daytime-nighttime-daytime effect, huge black borders down either side of the screen, jaunty music, cute – hang on a minute. Rewind! 'Huge black borders down either side of the screen'? What's going on here, then? Well, seemingly, the only way to reproduce the pretty backdrops and colours of the Mega Drive version was to make the action take place on a squidged-up screen that's like watching a Cinemascope movie on a 14" portable TV. I don't know the technical difficulties which may have been involved, but frankly I'd rather have had less colours in the backdrop and a main screen which didn't fill me with claustrophobic terror every time I tried to play the game.

BUSINESS

Anyway, otherwise it's pretty much Dizzy business as usual, except with a few little arcade subgames thrown in to make things more interesting There's tile-sliding, mine-cart riding, *Operation Wolf*-style shooting galleries and more.

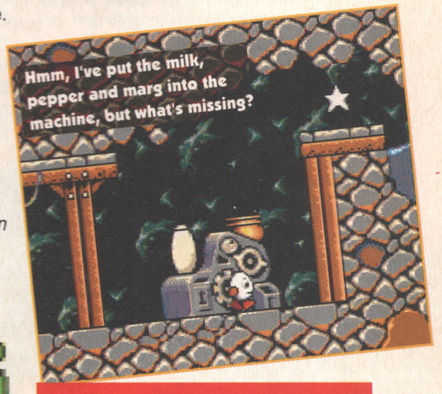

Fantastic Dizzy is a game which will entertain you for a long time. It's better-programmed than *Crystal Kingdom*, less annoyingly laid-out, and the puzzles are just a (tiny) bit more logical than before. For me, the Dizzy games have always created a more successfully 'believable' fantasy world atmosphere than most video games, and that's something I'll forgive a lot of sins for. Even those huge and ridiculous black borders down either side of the screen.

● ***STUART CAMPBELL***

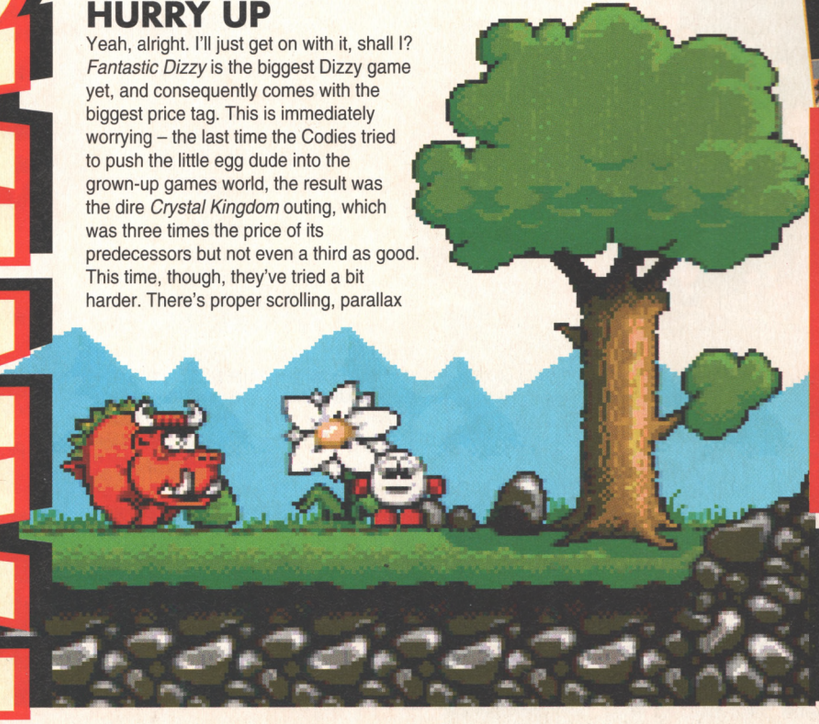

UPPERS Lots of things to do, and lots of different places to do them in.

DOWNERS The cropped screen display is something I thought we'd seen the last of, and the game does very little new to the Dizzy formula to justify the further price hike.

THE BOTTOM LINE

Is this the best Dizzy game yet? Undoubtedly. But is it a tiny bit slim for 26 quid? Most certainy.

80 PERCENT

THE BOTTOM LINE

A1200

Looks the same, plays the same. Which leads us to the staggering conclusion that it actually is the same.

DOOFUS

If games were people, this would be George Formby.

Game: Doofus
Publisher: Prestige Software
Price: £28
Release: Out now

The scene: Heaven. God is interviewing a new arrival called, in clever theatrical subtext fashion, Richard Everyman.

God: So you're a computer game fan?

Everyman: Yes.

God (*examining a sheet of paper*): Well, everything seems to be in order, Richard. You'll be playing this perfect cute platformer for all time

Everyman: Hurrah. And I thought that insurance fraud would have counted against me.

God: Insurance fraud? (*Sharply*) You are Richard J Everyman, aren't you?

Everyman: No, my middle name's Quentin.

God: Oh dear.

Everyman: Oh dear?

God (*producing an alarmingly thick folder of notes*): Richard Q Everyman – insurance fraud, armed robbery and first-degree murder. Is this you?

Everyman: It was all a mistake. I explained everything away in court.

God: And perjury.

Everyman: Oh dear.

God: Looks like an eternity playing *Doofus* for you.

Everyman: Is that bad?

God: Oh yes, it starts off innocently enough. You're this *Doofus* chap and you've got this dog that follows you a second or two behind. So the idea is to get through the level without either you or the dog getting killed. But after that it goes rapidly downhill. Do you want to hear about the broad, sweeping problems or the individual faults? It doesn't matter, I'll tell you everything anyway. We've got plenty of time.

Everyman: Sob.

God: Broad, sweeping problems first I think. There's no gameplay in this game. You're meant to be shooting the killer creatures in order to earn enough money to afford various power-ups, like orbiting bullets or a floating bubble of invincibility, but the whole thing is so preposterously easy there's no point. The creatures on each level are exactly the same as those on the previous ones – some fly, some bounce and the others walk back and forth, and only the graphics are different. There are only two kinds of platform – blocks which you can stand on and blocks which kill you – and they aren't used in an ingenious or testing manner at all. In fact, since the scrolling only goes right-to-left, the one challenge in the design comes from guessing which of the two heights of platform will prove the marginally less ludicrously simplistic path.

Everyman: Mercy, mercy.

God: You wait, I'm just warming up. Because of the unidirectional scrolling, the dog idea is utterly wasted – since nothing can attack you from behind, the only possible way the mutt can get killed is for you to fire at a creature coming straight at you and miss, in which case it would get your character first anyway. No, hang on, there are two things that can't be shot – a bobbing spider and a barrel – but if you don't feel up to simply jumping over them, you can always conjure the inincibility bubble and float past them.

Everyman: I don't understand what you're talking about.

God: Shut up, I'm God. Right, now for the individual faults. The collision detection – it's useless. The many and varied icons lying around that you can collect – they're useless, except for one which reverses your controls, oh what a jape. The graphics – they're useless. Uniformly garish so you have one hell of a time picking out the sprites from the background. The font – that's useless. So chunky half the letters look the same, which is ever so much fun when you're trying to note down the passwords. It's all useless. Except the music, that's merely unpleasant. Here's your copy, I hope you'll be very unhappy together.

Everyman: If only I'd tried harder to be good, eh readers?

● *JONATHAN NASH*

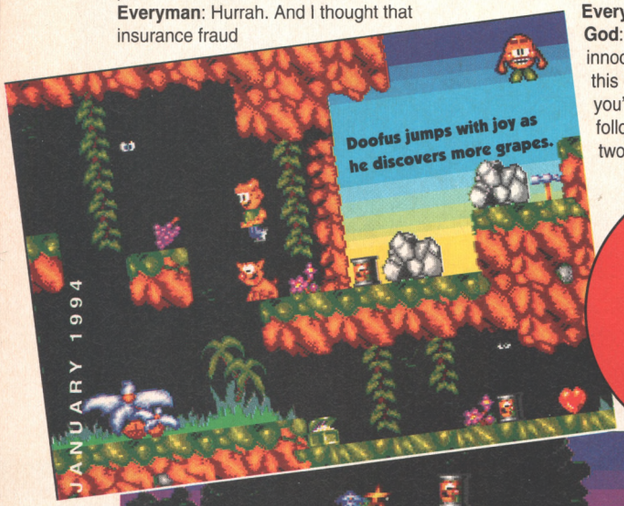

"Looks like an eternity playing *Doofus* for you"

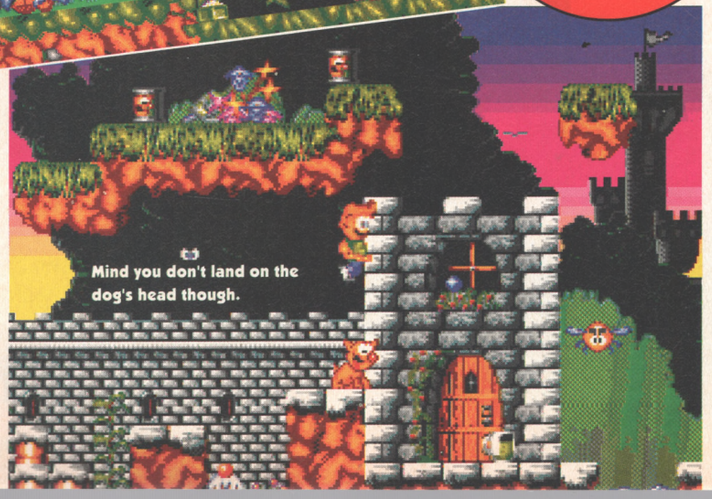

He's lithe, acrobatic, cheerful, colourul and crap. The dog's OK though.

UPPERS The dog idea. (But that's utterly wasted.)

DOWNERS Everything. I'm not joking.

THE BOTTOM LINE

Seventy per cent of Amiga games are platformers, and eighty-five per cent of those are absolute crap. *Doofus* is the worst one I've ever seen. It's genuinely depressing to think that someone spent months creating this and believes it's worth selling for £28. Please, God, let this be as bad as it gets.

4 PERCENT

THE BOTTOM LINE

A1200

Well surprisingly *Doofus* is just as much of an atrocious and tedious platformer on the A1200 as it is on all the other Amiga formats. Well done Prestige.

For The Cheapest Hardware Prices Around Look No Further.....

COMMODORE AMIGA A600 LEMMINGS PACK 1/0

WITH FORMULA ONE GRAND PRIX, PUSHOVER, PUTTY, DELUXE PAINT 3 & LEMMINGS GAME BUILT-IN TV MODULATOR, WORKBENCH 2.0, 1 MEG RAM EXPANDABLE TO 10 MEG, MOUSE, 1 YEAR IN-HOME SERVICE WARRANTY

179.99

COMMODORE AMIGA DESKTOP DYNAMITE PACKS

PRICES AND SPECIFICATIONS MAY CHANGE ON THESES PACKS. PLEASE PHONE BEFORE ORDERING

WITH WORDWORTH 2.0 AGA WORD PROCESSOR, DELUXE PAINT IV, PRINT MANAGER, OSCAR AND DENNIS. MOUSE, TV MODULATOR, 2 MEG RAM EXPANDABLE TO 10 MEG, 32 BIT 68020 14 MHz PROCESSOR, AGA GRAPHICS CHIPSET, 1 YEAR IN-HOME SERVICE WARRANTY. PLUS LEMMINGS & *ELITE 2*

OUR NUMBER ONE AMIGA GAME

STAR BUY **319.99** STAR BUY

PACK AS ABOVE PLUS 130MB OVERDRIVE HIGH SPEED HARD DRIVE

519.99

COMMODORE AMIGA CD-32 CONSOLE

WITH OSCAR AND DIGGERS GAME. CD BASED CONSOLE WITH AMIGA A1200 POWER, 256,000 COLOURS FROM 16 MILLION, FAST 68020 PROCESSOR, 2 MEG RAM AND 11 BUTTON JOYPAD. PLAYS AUDIO CD'S AND CD+G DISCS. FULL MOTION VIDEO ADAPTOR AVAILABLE.

BEST BUY BEST BUY

FOR A FREE 12 PAGE COLOUR CATALOGUE CALL

0279 600204

ORDER EARLY FOR X-MAS

HARD DRIVES FOR A1200

OVERDRIVE HIGH SPEED HARD DRIVE FOR A1200. EXTERNAL DRIVE STYLED TO MATCH AMIGA. PLUGS INTO PCMCIA SLOT. EXTERNAL PSU. "THE FASTEST DRIVE EVER REVIEWED BY CU". INCLUDES CIVILISATION GAME, AQ TOOLS AND 1 YEAR WARRANTY AVAILABLE WITH:

130 MB HARD DRIVE 209.99
200 MB HARD DRIVE 269.99
250 MB HARD DRIVE 309.99
340 MB HARD DRIVE 399.99

LOOK!

MEGADRIVE & MEGA CD DEALS

ALL GENUINE UK VERSIONS

MEGADRIVE 2 + ALADDIN & TWO SEGA JOYPADS 112.99

MEGADRIVE 2 + SONIC 2 & TWO SEGA JOYPADS 112.99

MEGADRIVE 2 WITH SIX GAMES & TWO SEGA JOYPADS
REVENGE OF SHINOBI, STREETS OF RAGE, SUPER MONACO GRAND PRIX, GOLDEN AXE SUPER THUNDERBLADE, ALIEN STORM.....129.99

MEGADRIVE 1 WITH FOUR GAMES & TWO SEGA JOYPADS
SONIC THE HEDGEHOG, REVENGE OF SHINOBI, STREETS OF RAGE AND GOLDEN AXE 129.99

MEGA CD 2 UNIT FOR MEGADRIVE WITH SEVEN GAMES
SOL FEACE, COBRA COMMAND, SEGA CLASSICS(COLUMNS, SUPER MONACO GRAND PRIX, STREETS OF RAGE, GOLDEN AXE, REVENGE OF SHINOBI). CONNECTS TO MEGADRIVE 1 OR 2TO PLAY ALL MEGA CD TITLES.
(DOES NOT INCLUDE MEGADRIVE).....239.99

MEGA CD 1 UNIT FOR MEGADRIVE WITH SEVEN GAMES
SOL FEACE, COBRA COMMAND, SEGA CLASSICS (COLUMNS, SUPER MONACO GRAND PRIX, STREETS OF RAGE, GOLDEN AXE, REVENGE OF SHINOBI). CONNECTS TO MEGADRIVE TO PLAY ALL MEGA CD TITLES.
(DOES NOT INCLUDE MEGADRIVE) 239.99

FOR A FULL LISTING OF MEGADRIVE & SUPER NES GAMES PLEASE CALL FOR A FREE 12 PAGE COLOUR CATALOGUE

0279 600204

SPECIAL RESERVE'S CHELSMFORD CLUB SHOP IS NOW OPEN

There's 2,000 square feet of wall to wall computer and console games and accessories! It's huge! It's jam-packed! It's only from Special Reserve. Call in yourself and see! 43 Broomfield Road, Chelmsford, Essex.... just round the corner from the bus station.

SUPER NINTENDO DEALS

ALL GENUINE UK VERSIONS

SUPER NES ALADDIN PACK WITH ALADDIN & ONE JOYPAD *FREE SN PROPAD* 124.99

SUPER NES STARWING PACK WITH STARWING & ONE JOYPAD *FREE SN PROPAD* 124.99

SUPER NES MARIO ALL STARS PACK
WITH MARIO ALL STARS FOUR GAME CARTRIDGE & ONE JOYPAD *FREE SN PROPAD* 124.99

SUPER NES STREETFIGHTER TURBO PACK WITH STREETFIGHTER TURBO & ONE JOYPAD *FREE SN PROPAD* 139.99

MANGA VIDEOS

PLEASE NOTE THAT DUE TO THE NATURE OF SOME OF THE VIDEOS WE ONLY ACCEPT POSTED/FAXED ORDERS FOR VIDEOS WITH AN 18 CERTIFICATE. PLEASE STATE 'I AM OVER 18' ON YOUR ORDER.
• = NEW VIDEO

3X3 EYES (RATED 18) 10.99
3X3 EYES PART 2 (RATED 15) 8.99
AKIRA (RATED 15) 12.99
AKIRA DOUBLE PACK (RATED 15) 17.99
CRYING FREEMAN PART 1 (RATED 18) 10.99
CRYING FREEMAN PART 2 (RATED 18) 8.99
CRYING FREEMAN PART 3 (RATED 18) • 8.99
DOMINION TANK POLICE 1 AND 2 (RATED 15) 12.99
DOMINION TANK POLICE 3 AND 4 (RATED 15) 12.99
DOOMED MEGALOPOLIS 1 (RATED 15) 8.99
DOOMED MEGALOPOLIS 2 (RATED 18) 8.99
DOOMED MEGALOPOLIS 3 (RATED 15) • 8.99
FIST OF THE NORTH STAR (RATED 18) 12.99
HEROIC LEGEND OF ARISLAN 1 (RATED PG) ...10.99
HEROIC LEGEND OF ARISLAN 2 (RATED PG) ...10.99
JUDGE (RATED 15) 8.99
LENSMAN (RATED PG) 12.99
ODIN (RATED PG) 12.99
PROJECT A-KO (RATED 15) 12.99
R.G. VEDA (RATED PG) 12.99
TETSUO - THE IRON MAN (LIVE ACTION - RATED 18) 12.99
TETSUO 2 - BODY HAMMER (LIVE ACTION - RATED 18) 12.99
TETSUO DOUBLE PACK (LIVE ACTION - RATED 18) 17.99
THE ULTIMATE TEACHER (RATED 15) 8.99
UROTSUKIDOJI - LEGEND OF THE OVERFIEND (RATED 18).....12.99
UROTSUKIDOJI 2 - LEGEND OF THE DEMON WOMB (RATED 18) ...12.99
VAMPIRE HUNTER D (RATED 15) 12.99
VENUS WARS (RATED PG) 12.99
WICKED CITY (RATED 18) 12.99

Special Reserve
The Games Club

Special Reserve Members Receive

NRG

Bi-monthly Colour Magazine
each issue contains
£30 Worth of XS Coupons
Big Competition with up to £10,000 in Prizes
Huge Selection of Products
Best Possible prices
Amazing Special Offers

Official Dealers for Sony, Sega, Nintendo, Citizen, Star, Electronic Arts, Microprose, US Gold, Ocean, Acclaim, Psygnosis, Gremlin, Mindscape, Virgin and all leading producers of games and peripherals

We only supply members but you can join as you order!

Over 200,00 people have already joined Special Reserve, the biggest games club in the World!

0279 600204

Open 10am til 8pm Seven Days a Week
Order/Confirmation/Receipt sent for every order.
You can also Fax your order to us on: 0279 726842

We pride ourselves on our after-sales service. (18 customer service lines) Inevitably some games listed may not yet be available. Please phone sales on 0279 600204 to check availability before ordering. In the event of delay we issue refunds on request at any time prior to despatch. We reserve the right to change prices without prior notification. E.&O.E.

Registered Office : Inter-Mediates Ltd, 2 South Block, The Maltings, Sawbridgeworth, Herts. CM21 9PG.
Club Shops at Sawbridgeworth (above address) and at 43 Broomfield Rd, Chelmsford, Essex.

All prices include VAT and carriage to UK mainland. See base of order form for overseas surcharges. We supply hardware only to UK mainland addresses.

FOR FULL CLUB DETAILS AND ORDER FORM SEE OUR DOUBLE PAGE ADVERT ELSEWHERE IN THIS ISSUE OF AMIGA POWER

We only supply official UK products. Official suppliers of all leading brands. We sell games and peripherals all at amazing prices for Megadrive, Mega CD, Master System, Game Gear, Super NES, Gameboy, NES, Lynx, Amiga, Atari ST, PC, CD ROM and Apple Mac.
And we sell T-shirts and cuddly toys!
Special Reserve Club Shops at: Sawbridgeworth, Herts and Chelmsford, Essex

WIN A BRAND NEW ROVER METRO QUEST

THE TOP PRIZE IN OUR DECEMBER/JANUARY MEMBERS ONLY BIG TARGET PRIZE COMPETITION - PLUS A CHANCE TO WIN LOADS OF OTHER PRIZES - FULL DETAILS OF HOW TO GET YOUR FREE ENTRIES IN NRG, THE SPECIAL RESERVE CLUB MAGAZINE

FREE-TO-ENTER!

Super graphics like this make *SUB* the game it is.

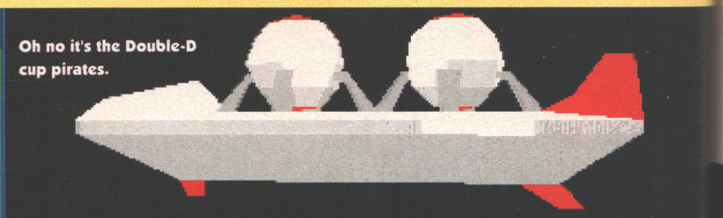
Oh no it's the Double-D cup pirates.

SUB

Game: SUB
Publisher: Thalamus
Authors: Mercury Projects
Price: £30
Release: Out now

"even for a strategy game *SUB* is sedate"

There's a thing about life, and the thing about life is this: it is immensely complicated. No matter how long you stick with it, there's always something you can't quite get to grips with or, indeed, begin to understand one tiny bit at all. Unfortunately life doesn't come with an instruction book, but if it did, it would undoubtedly be a badly translated instruction book with lots of sentences that had a very good but ultimately unsuccessful stab at making sense. And, d'you know, in these respects, life would be a lot like this game.

So wrote Stan Wallpaper in his now standard textbook, '*101 Extremely Contrived Introductory Paragraphs.*' Thanks, Stan. It changed my life. But anyway: *SUB*. This (erk) strategy game – the acronym stands for Strategic Underwater Battles – is one of those post-apocalyptic survival numbers.

In this case the apocalypse has left the Earth's surface one hundred per cent water and wiped out everybody but (a) those few thousands living in prototype bases on the ocean floor and (b) two surprised lovers by the names of Olive and Desmond who were in the process of romantically jumping off a mountain rather than have their feuding parents forcibly separate them. You have to trade, mine, expand, fight off pirates and generally behave in a typically post-apocalyptic manner but luckily not worry about Olive and Desmond, whose elation at realising they were suddenly free to live out their lives together was cut short by drowning.

Can't swim? That's you knackered then.

Sharp tactics are the way to stay ahead. Oh yes.

OH YES, THE GAME

In a nutshell, a *SUB* session consists of buying a submarine, fitting it with mineral detectors and following it up with a cargo ship carrying mining rigs, founding a base to develop new equipment and selling the results to other traders, and doing it all again to build up a steady income and a strong fleet in order to deter pirates. Even for a strategy game, *SUB* is sedate - most of the 'action' comes in the form of rows of fluctuating digits, and although there's a communications network you can only receive messages and not, say, ask if anybody's seen any pirates recently. (And the messages you need to read are hidden among endless jokes about dolphin taming contests and the sub 'Nostrodomo' constantly discovering an alien ship filled with eggs.)

You can declare war, in which case every trader's hand is turned against you, but this isn't really in the spirit of the game and in any case combat just consists of clicking on a few squares until something goes boom so there you go. The most demanding part of *SUB* is improvising a way to decipher the ridiculously small numbers crammed on to the screen.

By far the biggest problem with the game, and ho boy is it a biggy, is the manual. It's spectacularly bad. Putting aside the hopeless translation (see, Stan's lessons do pay off in the end), it doesn't even cover everything you can do in the game, and it took the combined efforts of three people to sort out exactly what I was supposed to be doing. As well as the manual and those impossibly small numbers, you have to contend with dark blue icons on a black background. How terribly amusing.

Getting the thing up and running is a frighteningly tricky affair, but it's kinda fun in a laid-back way. Perhaps Stan puts it best in his follow-up book, '*101 Agonising Metaphors to Close a Review*' - *Strategic Underwater Battles* is a game pitched firmly in the field of complicated strategy and unlikely to be visited by the casual tourist of average gameplaying, but provides a satisfyingly earwig-free environment and succeeds in staying away from the large charred tree of disaster. Or perhaps not.

● JONATHAN NASH

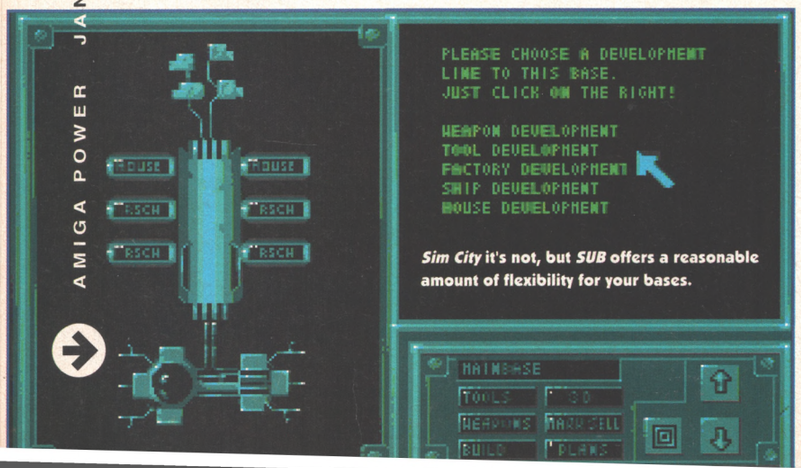

Sim City it's not, but *SUB* offers a reasonable amount of flexibility for your bases.

UPPERS Enormous strategy sim which is actually fun to play. Not much in the way of excitement, but steadily enjoyable. Neat scenario and good ideas, like researching new ships and then selling the plans to other traders (or keeping them for yourself if you're like that).

DOWNERS Hideous manual and vastly unfriendly user interface. When you come down to it, the gameplay is just a lot of numbers changing hands. And even with the speed-up features, there are often long periods of time where nothing much happens at all. No two-player option, either.

THE BOTTOM LINE

Fair to middling for strategy fans, boring as fishing for anybody else.

62 PERCENT

THE BOTTOM LINE

A1200

Nothing major that I could see, but you do get a long intro sequence. Pity it's so desperately poor really.

Never trust a smiling crocodile. Especially one bearing gifts. Get it, got it, good.

MAGIC BOY

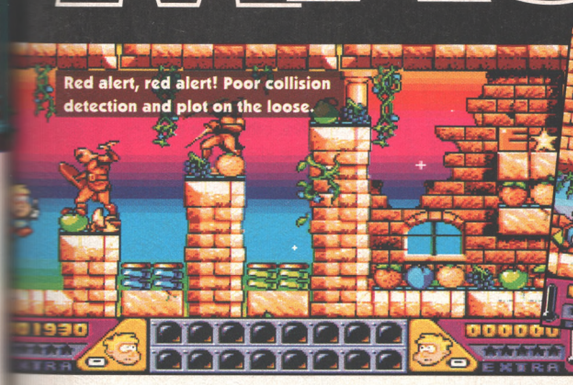
Red alert, red alert! Poor collision detection and plot on the loose.

A blue and white polka dot dinosaur. Surely that's a foul referee.

Ghostbusters no longer popular with the kids? Plenty of bit parts to be had in *Magic Boy*. Hurrah.

Game: Magic Boy
Publisher: Empire
Price: £25.99
Release: Out now

As part of a laudable, if transparent, marketing ploy, an unspecified number (but I suspect it's a pretty large number) of the initial copies of this game come bundled with a free copy of Empire's earlier *Cool Croc Twins* on the same disk as the *Magic Boy* one. While this is undoubtedly very nice (*Cool Croc Twins* isn't exactly a superstar, but it's original and quite interesting and it scored a reasonable enough 65% back in issue 16), the very facts that (a) Empire feel it necessary to bolster *Magic Boy* in such a way on its first release, and (b) both games fit comfortably on one disk, set warning bells ringing in my head almost from the word go. Half-an-hour's play later, there was a four-alarm fire raging.

Wimp: elegant characteristic in his innocent appearance. Ooer.

The basic gameplay concept of *Magic Boy* is rather less than a million miles away from *Rainbow Islands*. You climb to the top of a vertically-scrolling platform level, zapping baddies and then (break from tradition here) picking up their stunned bodies, only to immediately drop them again so that they fall off the bottom of the screen into the 'basement' (don't ask why, I'd only have to explain the plot to you and then you'd get a bit depressed). It's a sensible enough idea (ie ripping off a tried and trusted favourite), but it's a bit tougher to imagine why, almost three years after Graftgold's classic, someone can release a full-price game in a similar vein, but with programming as rudimentary-looking as this. Titchy graphics, alternately slippery and sticky movement, annoying collision detection, sound effects OR music, you know the drill. I'm sure if *Magic Boy* DID come on two disks, it wouldn't recognise the second drive, know what I'm saying?

"sound effects OR music, you know the drill"

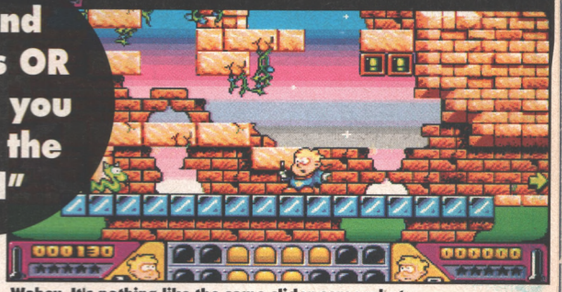
Wahey. It's nothing like the same slidey screenshot we used in the preview. Thank god for that.

FAIR PLAY

But hey, that's hardly fair on Empire, is it? Then again, neither is expecting people to fork out £26 on something that's only had half as much effort expended on it as it needed, so I guess we're even. There are nice things in here (the four worlds are each divided into eight stages, which cuts the game up into manageable little bite-size chunks that even a three-year-old could eat without being sick, and there's no shortage of secret rooms and special bonus features and all that sort of stuff), but it's all wrapped up in such a lacklustre, couldn't-really-be-bothered kind of way that it's all but impossible to see why anyone would want to pay for it. Unless, I suppose, they were huge fans of *Cool Croc Twins*, but spilt coffee on their original copy and hadn't been able to find another one anywhere.

● *STUART CAMPBELL*

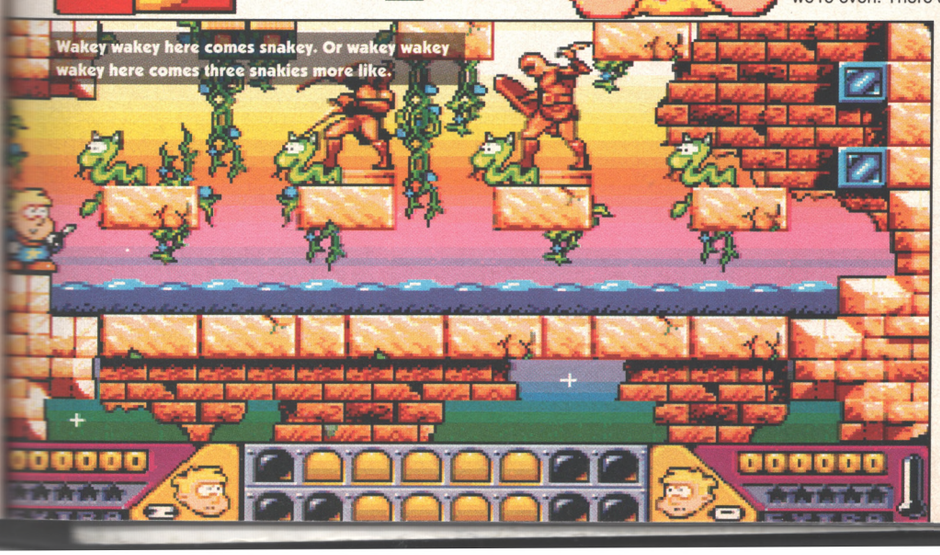
Wakey wakey here comes snakey. Or wakey wakey here comes three snakies more like.

UPPERS *Magic Boy*'s pretty well-designed most of the way through, and the basic idea could have made for a really nifty arcade platformer...

DOWNERS ...if only it hadn't been so shoddily written. There's no excuse for this kind of half-hearted attempt at competence in 1993, especially not at full price.

THE BOTTOM LINE
With *Bubble Bobble*, *Rainbow Islands*, *Parasol Stars* and *Rodland* all available on budget, why pay £26 for this nonsense?

37 PERCENT

THE BOTTOM LINE
A1200 Absolutely no discernible difference whatsoever. Makes you glad you've saved up your money for the CD32 instead, eh?

94

Game: Body Blows Galactic
Publisher: Team 17
Authors: Daniel Burke, Junior McMillan
Price: £26.99
Release: Out Now

We all liked *Body Blows* when we got to see it in April this year, and the team universally hailed it as THE Amiga beat 'em up. I probably wouldn't have given it the roaringly good 89% that Tim Tucker did, but hey, that's Tim's perogative. We liked it, Team 17 were pretty chuffed with it, and presumably you all liked it as well, as there's now another one of it.

It's *Body Blows Galactic*, and although it's not really a sequel, it's a bit more than a data disk. Danny and Junior are the only two survivors from the original, who've jetted off across the universe to kick seven shades of goo out of strange new races. Star Trek this is not.

The graphics are a big improvement, the figures are better drawn, better shaded and don't move in the oddly stiff-limbed way of *Body Blows*. The characters are massively diverse; there's a girl on a hovering skateboard, a creepy ghoul, and even a dwarf on a dinosaur that work as a team and blatantly flaunt the Queensbury rules of gentleman's boxing. These are Good Things.

The down side? Well, the characters just don't seem to hit each other. Weedy sound effects add nothing to the impacts as they get fighting. Maybe blood splats or bigger impact animations would have covered this up.

And then there's the big one. This game is slow. Very, vee-rrrr-yyyy slooooooooow. Compared to the original which was a frenetic fest of blocks and blows, this one's a good 25% slower. Okay, so there's animated backgrounds, but big deal. Go for *Body Blows*, or read the *Mortal Kombat* review, but leave this one alone.

● *CAM WINSTANLEY*

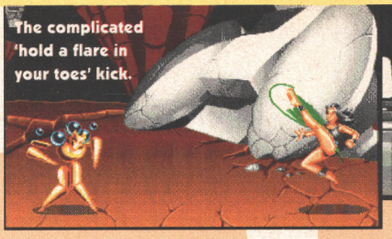

UPPERS Great graphics and weird combatants.

DOWNERS Slower than the original, which sadly makes it worse.

THE BOTTOM LINE
Beat 'em ups need to be fast and responsive, otherwise you realise how shallow they are. This is neither.

72 PERCENT

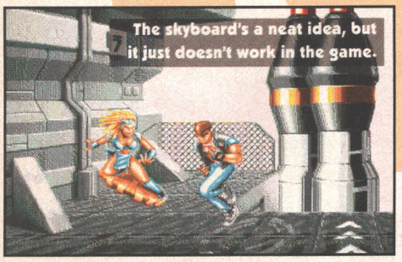

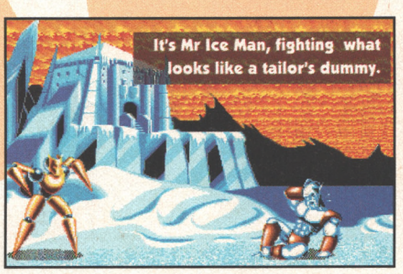

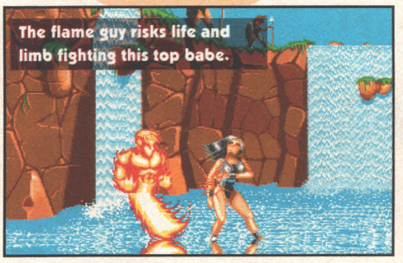

BODY BLOWS GALACTIC

You want to come over to this planet and say that again? I thought so.

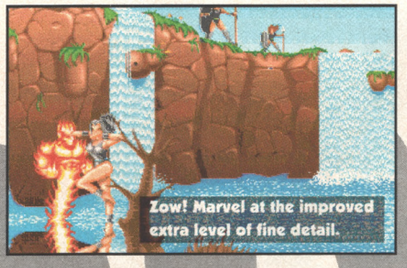

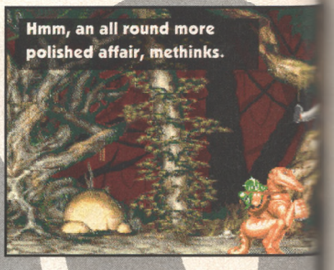

Game: Body Blows Galactic
Publisher: Team 17
Authors: Daniel Burke, Junior McMillan
Price: £29.99
Release: Out Now

True to their word, Team 17 have seen fit to add several refinements to the original *Body Blows*. The big question that has to be asked of all this frenetic activity is, 'was it worth it?'. It's a funny kind of a question that requires a funny kind of an answer. It basically depends on the machine you own and the the version of the game that you buy.

Yes, that's right there's a version exclusively for the AGA Amigas. Puzzlingly, you have to pay three quid more for it. Forgive me if I'm wrong, but doesn't this strike you as a cheap marketing trick? We all know that the A1200/4000's have superior graphics. It still shouldn't mean that we have to pay through the nose for the software.

Anyway, there are several new characters and a couple of old timers from the original *Body Blows*. There are six planets to be fought on, each planet being represented by two of the characters.

Characters can be stunned for a short while, leaving them open to attack. The super special moves take varying amounts of time to execute, discouraging their overuse. The speed difference between characters means that it'll take a long while before you're going to be able to confidently go round the clock. There's also a new 'mercy' option. This gives you the choice of whether you can corner a character and pummel them to submission, or not (as in the original *Body Blows*).

So how does it compare to the A500 version? It's faster, looks better (the foreground parallax adds a vast amount of depth), sounds better and, er, that's it. As for being evolutionary from the original concept, forget it. It's more like a trusty old car that's received a tune-up from a greasy old mechanic. Fans of the original will probably be disappointed.

● *STEVE MCGILL*

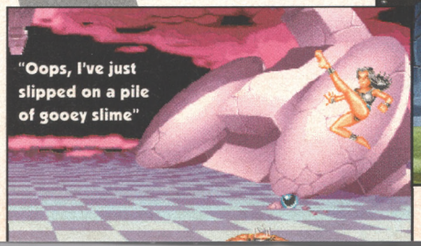

UPPERS Veritable plethora of new moves and characters. Foreground and background parallax. Less cardboardish looking characters.

DOWNERS Hits don't seem connected to the moves of the characters. Three quid extra for what?

THE BOTTOM LINE
Much better than the 500 version, but doesn't offer enough for fans of the original. May melt in the heat of the Mortal Kombat exhaust trail.

79 PERCENT

GVP

AMIGA 500 OWNERS POWER UP!

PICTURE SHOWS GVP HD8+, THE A530 FEATURES SIMILAR DESIGNER STYLING

Power up your A500 with the very best in Amiga peripherals. Give your computer a new lease of life with a hard drive or accelerator plus hard drive from GVP.

These powerful, award-winning products plug neatly into your A500 or A500PLUS, giving you more storage, and more speed. But the improvements don't stop there: in every area of Amiga operations these peripherals will enhance your A500. Both models can upgrade your Amiga's RAM, making operations even faster. You can add a PC emulator (featured below, left) letting you run thousands of PC software titles. Further hard drives, back-up systems and CD-ROM drives can also be added via the built-in SCSI interface. The list is endless, GVP's HD8+ and A530 are the undisputed best Amiga peripherals available.

If you were thinking about upgrading to an A1200 or A4000, think again. With a GVP A530 Accelerator upgrade, your A500 will be 14 times faster than a normal A500, almost nine times faster than an A1200 and over one and a half times faster than the mighty A4000 030 (see chart below).

AT NEW LOW PRICES!

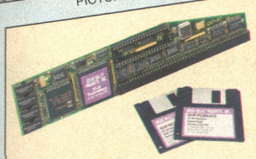

PC EMULATOR

FOR USE WITH HD8+ or A530

For extra power and flexibility you can also use GVP's custom expansion slot (mini slot) to fit this GVP PC emulator. This compact circuit board turns your Amiga 500 into a fully featured PC compatible, capable of running thousands and thousands of PC software titles including Windows and MS-DOS 6.

- 80286 16MHz processor
- Norton SI index of 15
- Compatible with MS-DOS version 3.2 or later
- Windows 3.x compatible
- Includes 512K of FAST RAM
- Built-in video adaptor emulates VGA/EGA (mono), and Hercules
- Socket for optional 80287 co-processor
- Hard drive compatible
- Provides emulation support of Parallel and Serial ports, sound, realtime clock, CMOS RAM and extended memory

£99
INC VAT - EMU 0500

MORE STORAGE

HARD DRIVES + RAM EXPANSION

A GVP HD8+ Hard Drive will have an immediate effect on your Amiga. Where you used to constantly swap disks, wait for files and programs to load and sit around waiting for disk accesses, you'll now be pushed to keep up with your Amiga. Hard drives are used for the same storage purposes as floppy disks, but can hold a great deal more information and access this data much more quickly.
The A500 HD8+ (pictured above) provides the ultimate in hard drive performance, it can also increase the memory of your Amiga by up to 8Mb, support up to six SCSI devices and provide PC compatible emulation via its custom expansion slot (mini slot) see left.

COMPARISON CHART

FEATURES/MODEL	GVP HD8+	ICD TRIFECTA LX	COMMODORE A590 20Mb	EVESHAM REFERENCE 100
*TRANSFER RATE: Kb per second	1066	1028	564	400
GVP DESIGNER STYLING	✔	-	-	-
RAM EXPANSION(MAX)	8Mb	8Mb	2Mb	4Mb
MINI SLOT (FOR FUTURE EXPANSION)	✔	✔	-	-
SCSI INTERFACE	✔	✔	✔	✔
GVP PERFORMANCE Faaast ROM	✔	-	-	-
DEDICATED POWER SUPPLY	✔	✔	✔	-
PRICES FROM	£199	£295	£159	£329

* Figures taken from *Amiga Computing*, October 1993

"... the undisputed fastest Amiga hard drive available in the world."
Computer Mart April '92

"Without doubt the best hard drive available for the A500 ..."
Amiga Format April '93

42Mb HARD DRIVE, 0Mb RAM
PREVIOUS PRICE £249
£199
INC VAT - HAR 0840

AMIGA GOLD SCORE 92%

BLUE CHIP AWARD

80Mb HD, 0Mb RAM		120Mb HD, 0Mb RAM	
PREVIOUS PRICE £349	£299 INC VAT - HAR 0888	PREVIOUS PRICE £499	£399 INC VAT - HAR 0922

MORE SPEED

40MHz ACCELERATOR + HARD DRIVE + RAM EXPANSION

The GVP A530 is a unique combination of a Hard Drive, RAM upgrade and an Accelerator. Inside is a full Motorola 68030EC processor running at 40MHz, making your A500 faster than you thought possible - almost nine times faster than even an A1200. And, fitting a PGA maths co-processor (40MHz 68882, ref: UPG 1982, £129 inc VAT) can improve this still further, with some operations being 300 times faster than an A500. In addition you can add up to 8Mb of 32-bit RAM, which further enhances its performance.

FASTER THAN AN A1200 or A4000 030

An A500 with the GVP A530 will be considerably faster than either the A1200 or A4000. This is possible because the A530 uses a 40MHz 68030EC, whilst the A1200 used the slower 14.19MHz 68020EC and the A4000-030 uses the 25MHz 68030EC processor.

Features include:

- 40MHz 68030EC Processor (the A1200 has a slower 14MHz 68020EC processor)
- Up to 8Mb of 32-bit Memory, 1Mb of 32-bit Fitted
- PLUS Same Features as HD8+
  - Mini-slot for Future Expansions, see PC Emulator - far left
  - Cut Off Switch for Game Compatibility
  - Dedicated Power Supply and Fan Unlike Many Competitors
  - Factory Installed Hard Disk
  - High Speed DMA SCSI Controller - Can Handle 7 Devices

"I liked the A530 so much that I bought one"
CU-Amiga October '92 - 97%

AMIGA GOLD SCORE 94%

BLUE CHIP AWARD

FAST RAM
GVP's A530 includes 2 SIMM sockets for easy Fast RAM installation. One socket already contains 1Mb RAM. Options are 2 x 1Mb cards, 1 or 2 x 4Mb cards offering 2Mb, 4Mb or 8Mb of RAM.
1Mb RAM - £69 INC VAT - RAM 3216 | 4Mb RAM - £179 INC VAT - RAM 3246

SYS INFO CPU MIPS
% SPEED DIFFERENCE TO STANDARD A500

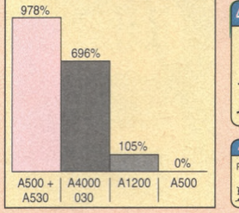

40MHz 68030EC, 42Mb HARD DRIVE, 1Mb RAM
PREVIOUS PRICE £499
£399
INC VAT - HAR 0962

40MHz, 80Mb HD, 1Mb RAM		40MHz, 120Mb HD, 1Mb RAM	
PREVIOUS PRICE £599	£499 INC VAT - HAR 0968	PREVIOUS PRICE £699	£599 INC VAT - HAR 0974

ALL PRICES INCLUDE VAT - DELIVERY IS FREE OF CHARGE IN THE UK MAINLAND

170993-1115

SILICA SYSTEMS - THE AMIGA SPECIALISTS

Before you decide when to buy your Amiga peripherals, we suggest you think very carefully about WHERE you buy them. Consider what it will be like a few months after buying them, when you may require help and advice with your new purchase. And, will the company you buy from contact you with details of new products? At Silica Systems, we ensure that you will have nothing to worry about. We have been established for almost 14 years, we are Amiga specialists and are a Commodore approved dealer. With our unrivalled experience and expertise, we can now claim to meet our customers' requirements with an understanding which is second to none. But don't just take our word for it. Complete and return the coupon now for our latest FREE literature and begin to experience the "Silica Systems Service".

- **COMMODORE APPROVED UPGRADES:** Official hard drive upgrades with WANG on-site warranty.
- **FREE OVERNIGHT DELIVERY:** On all hardware orders shipped in the UK mainland.
- **TECHNICAL SUPPORT HELPLINE:** A team of Amiga technical experts will be at your service.
- **PRICE MATCH:** We match competitors on a "Same product - Same price" basis.
- **ESTABLISHED 14 YEARS:** We have a proven track record in professional computer sales.
- **£12 MILLION TURNOVER (with 60 staff):** We are solid, reliable and profitable.
- **BUSINESS + EDUCATION + GOVERNMENT:** Volume discounts are available.
- **SHOWROOMS:** We have demonstration and training facilities at all our stores.
- **THE FULL STOCK RANGE:** All of your Amiga requirements are available from one supplier.
- **FREE CATALOGUES:** Will be mailed to you, with special reduced price Amiga offers, as well as details on all Amiga software and peripherals.
- **PAYMENT:** We accept most major credit cards, cash, cheque or monthly terms (APR 29.8% - written quotes on request).

SILICA SYSTEMS

SILICA SYSTEMS IS A DIVISION OF PRODIS PLC

MAIL ORDER:	1-4 The Mews, Hatherley Rd, Sidcup, Kent, DA14 4DX Order Lines Open: Monday-Saturday 9.00am-6.00pm - No Late Night Opening
LONDON SHOP:	52 Tottenham Court Road, London, W1P 0BA Opening Hours: Monday-Saturday 9.30am-6.00pm - No Late Night Opening
LONDON SHOP:	Selfridges (Basement Arena), Oxford Street, London, W1A 1AB Opening Hours: Monday-Saturday 9.30am-7.00pm - Late Night: Thursday - 8pm
SIDCUP SHOP:	1-4 The Mews, Hatherley Rd, Sidcup, Kent, DA14 4DX Opening Hours: Monday-Saturday 9.00am-5.30pm - Late Night: Friday - 7pm
ESSEX SHOP:	Keddies (2nd Floor), High Street, Southend-on-Sea, Essex, SS1 1LA Opening Hours: Monday-Friday 9.30am-5.30pm (Saturday 9.00am-6.00pm) - Late Night: Thursday - 7pm

To: Silica Systems, AMPOW-0194-120 1-4 The Mews, Hatherley Rd, Sidcup, Kent, DA14 4DX

PLEASE SEND ME A GVP COLOUR BROCHURE

Mr/Mrs/Miss/Ms: ..... Initials: ..... Surname: .....

Company Name (if applicable): .....

Address: .....

.....

..... Postcode: .....

Tel (Home): ..... Tel (Work): .....

Which computer(s), if any, do you own? 120A

E&OE - Advertised prices and specifications may change - Please return the coupon for the latest information.

We're Britain's biggest-selling games magazine!

The ULTIMATE in the world of videogames

£1.95

GAMES MASTER

Sega! Nintendo! Amiga! More!

Issue Twelve December 1993

FIGHT!

14 PAGES OF FISTING FURY

Step outside with Rise of the Robots, Robocop vs. Terminator, World Heroes, Super SF2 and more

REVIEWED

Elite 2, Sonic Spinball, Aero the Acrobat, Super Empire Strikes Back, Cannon Fodder, Zelda 4

TIPPED

Aladdin, Jurassic Park, Thunderhawk

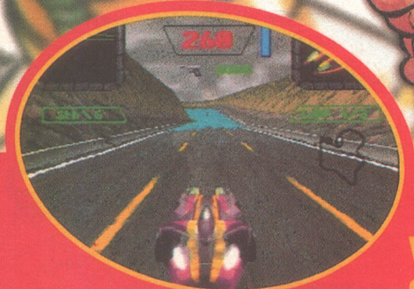

3DO!

Wonder machine or, er, not? We decide...

9 770967 985016 12

Future PUBLISHING

4 CHANNEL FO... TELEVISION

'ALLO 'ALLO

Game: 'Allo 'Allo Cartoon Fun
Publisher: Alternative
Authors: In-house
Price: £24.99
Release: Out now

An interesting feature of this game is that if you find a special secret room before Easter and send your name into Alternative, they'll put your name into a prize draw in which five lucky purchasers of the game can win their money back. I'll leave you to ponder this latest (undeniably novel) twist on the secret room idea and knuckle down to the tedious business of slogging through this banal game to give you my view of whether it's worth spending any cash on this soggy, limp attempt in the first place.

'Allo 'Allo is the eponymous platform game of the TV series, and before I played it, I thought it was a combination that could actually work. I mean, the TV show is generic light entertainment pandering to the lowest common denominator of public opinion, and so are most platform games.

How wrong can you be though? The music that blares out at you from the intro screen isn't the theme from the show, which seems to indicate that they bought the licence of the characters but not the music. Oh dear, and things get worse by the second. After you've decided if it's to be a one or two player game, and you're asked to insert disk two. Now, seeing as the intro consists of a few credits and a screen showing all the characters, I fail to see why you need to swap disks.

"I fail to see why you need to swap disks"

Okay, game time, and I've got to admit that all the characters from the show are well represented in the game. And they're all here, from the saucy Yvette to the less than alluring Von Smallhausen and Lieutenant Gruber, and they either help of hinder you, depending on if they're into goose-stepping or not. Time and effort's gone into getting all the characters just right, and they're by far the best bit of the game.

The worst bit? Well, that's everything else really. The game seems to be based around fairly large square blocks, so the background looks blocky and when it scrolls, it does it one big leap at a time. Not so much scrolling, more like juddering really, and there's a terrible bit whenever you go through doors and it just jump cuts.

The game's based around plot ideas and gags from the TV show. As Rene or Michelle of the resistance, you've got to swap the real picture of the well proportioned Fallen Madonna with a fake one. This involves hunting around (giggle) to first find the (smirk) false ones which are hidden in (guffaw) giant sausages. (Fnark). The two player mode's odd in that you can wander off on your own and then toggle between the characters, BUT YOU ONLY GET ONE LIFE! Unbelievably poor.

● *CAM WINSTANLEY*

Rene watches a dog weeing in the street. The game just doesn't get much better than this.

If you chuck a brick at her, Edith bursts into song, causing all the Germans to cover their ears.

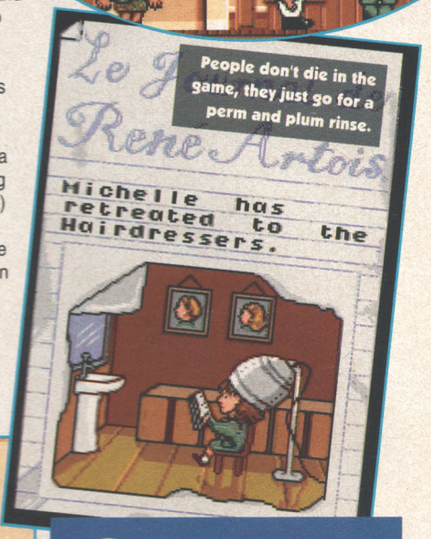

People don't die in the game, they just go for a perm and plum rinse.

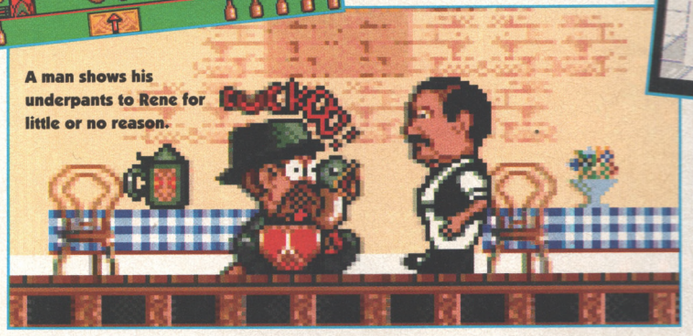
A man shows his underpants to Rene for little or no reason.

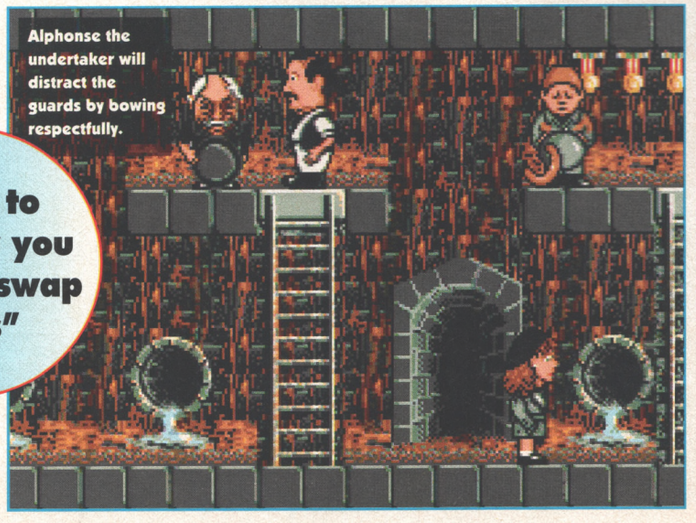
Alphonse the undertaker will distract the guards by bowing respectfully.

UPPERS The caricatures of the 'Allo 'Allo cast are really good.

DOWNERS The music, gameplay, scrolling, jumping, falling off ladders and entering rooms don't live up to the characters. The disk accessing takes forever. Why isn't the music from the TV show in here instead of this dreadful plonky stuff? Why do you have to swap disks every time you start a game?

THE BOTTOM LINE

This is shamefully shoddy stuff for a full price game, and fails to even capture the flavour of the original. You could use the Grace Brothers staff and call this *Are You Being Served*, but it would still be completely crap.

37 PERCENT

THE BOTTOM LINE

A1200

Erm, well it doesn't work on the A1200. Well our copy didn't. Good isn't it? Bang up to date are Alternative.

HI-HO SILVER LINING

Hello, and welcome once more to our regular update on the CD32 side of things, in which Stuart Campbell sees the size of his CD32 games collection double practically overnight. Hurrah!

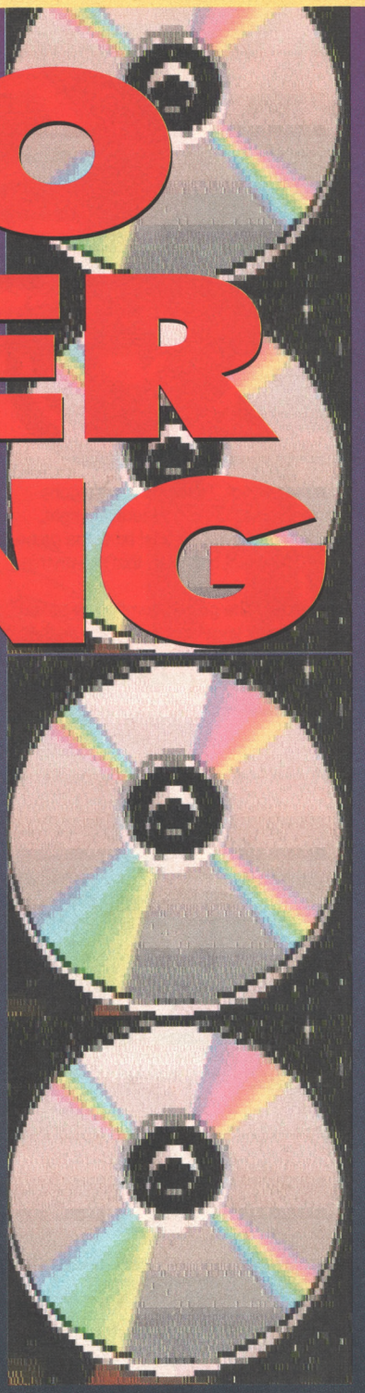

Are you mean and moody enough to play *Whale's Voyage*?

ZOOL

Gremlin £29.99

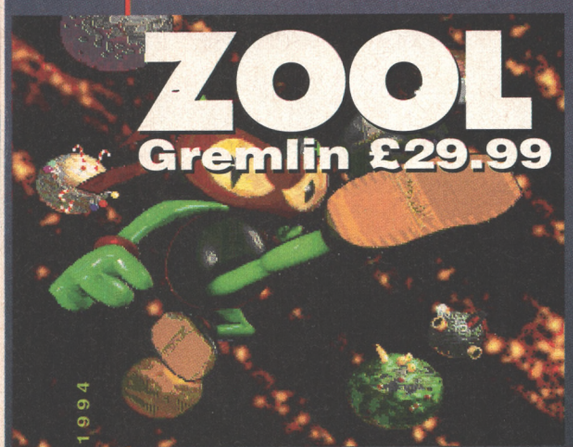

Kicking his way onto the CD32 comes that spectacular ninja geezer, *Zool*.

Zool's quickly becoming an even more ubiquitous character than *Dizzy*, cropping up on every console and computer format from the PC to the Game Boy. This is his third incarnation on the Amiga (not counting *Zool 2*, reviewed earlier in this very issue), and it's a further (small) step on from the A1200 version, in that there's a whole new extra world to play with. The graphics are still the pretty-but-slightly-cluttered efforts of the A1200 game, but the soundtrack is (predictably) lots better, with some neat rave-y tunes and lots of shouting which gives things a really busy, happening kind of atmosphere. Oh, and you get a really nifty animated 3D intro and between-level sequences now.

THE BOTTOM LINE

CD32

As you'd expect, it's much like *Zool A1200*, but with a groovy soundtrack, better control and an extra level. Fine stuff, if a bit old hat.

83 PERCENT

TROLLS

Flair £25.99

In between the not-bad-at-all *Trolls* and the not-good-at-all *Oscar*, Flair released an A1200 version of the former game which turned out to be one of the Amiga's nicest platformers to date. Now they've stuck on the traditional CD soundtrack and brought it to the CD32, and it's still one of the Amiga's nicest platformers. The music doesn't actually help any, being aimless meandering of the most forgettable kind, but the graphics are as gloriously clear as ever (an inestimable joy after a couple of games of *Oscar*) and the gameplay is slightly improved by the use of the joypad. Only slightly, though – for some utterly, utterly

SLEEPWALKER

Ocean £29.99

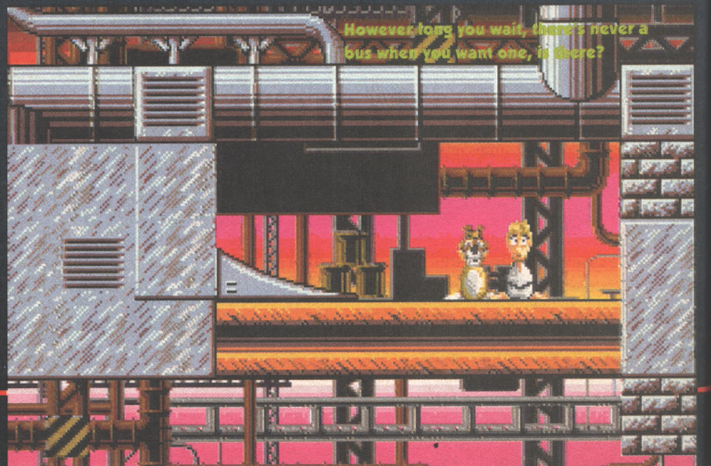

WHALE'S VOYAGE

Flair £25.99

Full marks to Flair – they're certainly making the effort to get the CD32 off to a good start, software support-wise. Sadly, though, this kind of thing isn't going to get the punters flocking to their local Dixons by the thousand – it's a pretty uninspired Dungeon Master-ish RPG type of thing, with a forbiddingly tedious start that demands huge willpower exertions at the beginning if you're ever going to get into the game properly, and which aren't really worth it. It's a very sophisticated and complex game, but there's nothing in it that hasn't been done better before elsewhere, and the addition of all the CD music and impressive voice soundtracks in the world won't change that.

A large aquatic mammal? No, silly, it's a spaceship.

THE BOTTOM LINE

CD32

Wasn't very exciting on the Amiga, and isn't really any better on the CD32. Still, if you're looking for something to play on your CD32 that isn't pinball or a platform game, er, this is it.

55 PERCENT

Trolls, well, they're absolutely gonk-tastic aren't they?

That dive's never going to impress the Olympic judges, I'm afraid.

unfathomable reason, Flair are still resisting the obvious ploy of using one of the CD32's ordinary firebuttons for jumping. At least they're not forcing you to use 'up' this time (you can use the top-mounted forefinger buttons on the pad), but it's still pretty damn uncomfortable and completely pointless. That aside, there's very little to choose between this and the A1200 game, but that hardly qualifies as a criticism. I like this one.

THE BOTTOM LINE

CD32

A vastly superior game to *Oscar*, but the soundtrack's naff and the jumping control still leaves a lot to be desired. One of the best CD32 games around, all the same.

86 PERCENT

Oh dear, oh dear, who rattled his cage? He'll give himself a hernia.

I hope someone starts bringing out some original CD32 games soon. It's getting pretty hard to think of new and interesting ways to say 'Well, it's exactly the same as the A1200 version with a new CD soundtrack.' In fact, I can't think of any at all, so I'm going to stop right here.

THE BOTTOM LINE

CD32

The CD soundtrack on this one is absolutely lovely and suits the game down to the ground. Otherwise pretty much A1200-port business as usual. Oh, and there's still a donation to Comic Relief made with every copy sold – so you're feeding the world as well.

83 PERCENT

OVERKILL/LUNAR-C

Mindscape £29.99

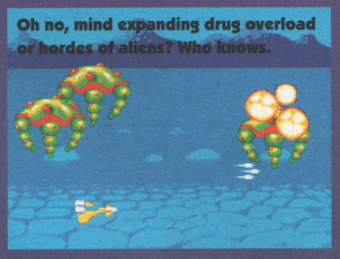

Oh no, mind expanding drug overload or hordes of aliens? Who knows.

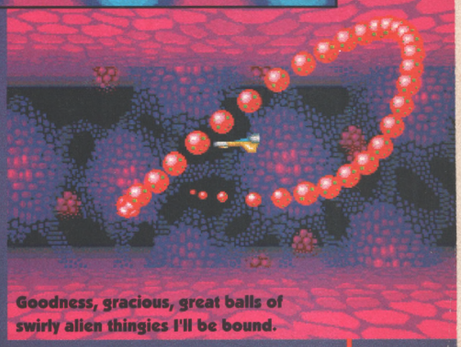

Goodness, gracious, great balls of swirly alien thingies I'll be bound.

Along with Zool's extra level, this release contains the only actual new thing on the CD32 this month. The console release of Vision's fab *Strike Force*-inspired shoot-'em-up comes packaged with another game, a horizontally-scrolling blaster by the name of *Lunar-C*. *Lunar-C* is reminiscent of *Project-X* in many ways (the various weapons systems are all but identical), but, amazingly, it's even harder. Almost impossibly hard, in fact, with huge waves of lightning-fast and heavily-armoured enemies hurtling towards your snail's-pace, weedy-weaponed starship within seconds of the start, and not letting up from then on. The stages seem to last for days, and when you finally do finish one, the next one's much the same. And certainly not worth the colossal effort you'll have had to put in to get that far, frankly. If *Lunar-C* was a freebie bonus game stuck onto the CD for laughs then you couldn't complain, but the ordinary version of *Overkill* sells for 20 quid, and I object to forcing buyers to fork out an extra tenner for it on the strength of another game that isn't worth the money. *Overkill* is an excellent game, but it's difficult to recommend it in this format.

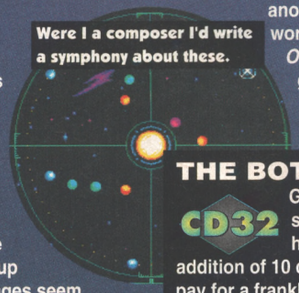

Were I a composer I'd write a symphony about these.

THE BOTTOM LINE

CD32

Great *Defender*-type shoot-'em-up, hampered by the addition of 10 quid to the price to pay for a frankly duff horizontal blaster. A mistake, frankly.

80 PERCENT

IN THE 'PIPELINE'

Oh, he chips it deftly past the speeding train – he's through on his own – *Soccer Kid* scores!! It's 12-0 England.

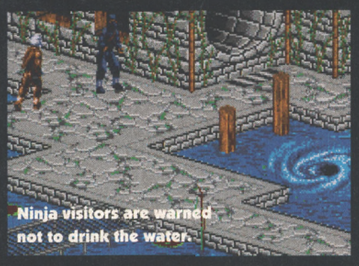

Ninja visitors are warned not to drink the water.

It was a classic mexican standoff but Gus knew he could count on superior firepower.

Not really in a pipeline, clearly, but in the development hardware of some major software publishers, are several glamorous and exciting new CD games. The first CD32-only game ever (if you don't count *Lunar-C*, that is), *Liberation*, gets reviewed in full back on page 52 of this issue, and there are more on the way. Ocean's *Dennis* is finished and just missed this issue's review deadline, and the Manchester firm should also have *Jurassic Park* ready for consumption in the very near future. System 3 have also thrown their hats into the ring by announcing *Putty 2* for the console (hurrah!) as well as a three-game compilation of their *Last Ninja* titles. Gremlin are also going for the Christmas compilation market with the Lotus Trilogy, and Krisalis promise *Soccer Kid* and a welcome revamp of their groovy *Laser Squad*-ish strategy game *Sabre Team*. There's lots more on the way too, but we're going to have to keep that under wraps until next month.

Keep watching this space...

DON'T MISS!

FROM THE MAKERS OF THE WORLD'S BEST AMIGA MAGAZINE

AMIGA FORMAT ANNUAL

SPECIAL ISSUE 8

From the makers of AMIGA POWER

"Games for this year and next. That's what I call and annual – and you've got to wait a whole year for the next one!"
Stuart Campbell
of Amiga Power

YOUR INDISPENSABLE GUIDE TO THE YEAR AHEAD

- Expert opinions on the year to come...
- Exclusive news on the games you'll buy in '94
- 124 pages of essential Amiga analysis!

AND IT'S ON SALE NOW!

BUDGETS

Lose yourself in another world, blow away half the world, indulge in pre-historic detection, caper around with your neanderthal chums, play at being a bulgarian assassin or re-live those glory, glory days of the mighty I. T. Botham. All of these and more are yours for very small amounts of money – life couldn't get any better. Or could it?

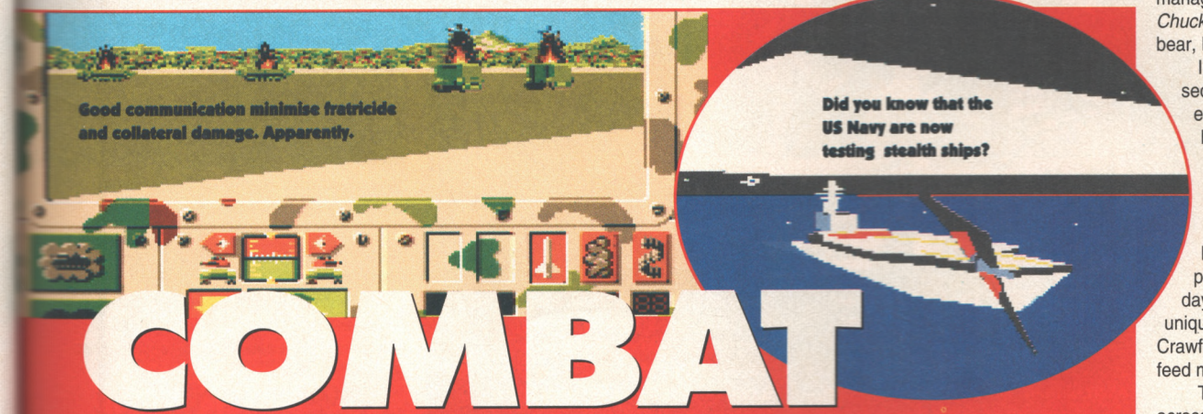

COMBAT CLASSICS 2

Publisher: Empire
Price: £29.99
Release: Out now

Thankfully, there's only one thing that's wrong with this excellent compilation, and that's the dull name, and the price seems kind of slight compared to the prices of new releases as they slide their way up to 36 quid. I'll take the three games in reverse order, starting with what I consider the least impressive, which is *F-19 Stealth Fighter*. Flying either the F-19 or the F-117A, you get all the usual options of instant flight or full war scenarios, but since you're in a plane that's practically invisible to radar, there's the added factor of attempting missions without ever being seen. Some missions require you to infiltrate enemy airspace, photograph various objects and then hoof out, so you've got to skirt round radar posts, avoid planes and generally be as innocuous as possible. It's passably fast even on an A500, and probably as good as half a dozen other flight sims, but *Knights Of The Sky* is still the one for me.

Next up is *Silent Service 2*, in which you sink enemy ships for the good of Uncle Sam's war effort in the biggie of '41-'45. I've always found sub games oddly compulsive, and their odd pace of nothing happening for ages followed by moments of intense action to be worryingly interesting, but often they're let down by being dull and hard to get into. *SS2* is neither, and after breezing through the tutorial, I got right down to being an all out heart breaker and life taker. There's still plenty of hiding on the bottom while things go 'ping,' but with impressive graphics of torpedoes and shells slamming home, fantastic sound effects and a really buzzing pace, there's usually something happening most of the time.

Finally, there's the intensely brilliant Pacific Islands. After I reviewed its sequel, *War In The Gulf*, back in AP28, I got what amounted to hate mail along the lines of "But it's just *Pacific Islands* again," and after playing this, I'd have to admit that they were right, but that doesn't stop me from recommending either. As the commander of 16 armoured vehicles, you've got to blaze your way across a series of Pacific atolls wiping out as much Russian armour as you can. The tanks are split into four teams which you can view all at once using a split screen display, or one at a time in full screen mode. The game hovers precariously between arcade game and war game, requiring both iron-clad planning and the ability to take out the bad guys faster than they can get you, and I love it. *War In The Gulf* s the same price as this entire compilation, and has sandy terrain instead of grassy, but is virtually the same, so buy this instead.

● *CAM WINSTANLEY*

THE BOTTOM LINE

This scores highly in terms of both hours of playability and number of brain cells used. Even though it's a bit old, *Pacific Islands* is worth thirty quid (*Steady on, Cam. – Ed*), and to get an exciting sub game and a good flight sim into the bargain as well is an obscenely good deal.

88 PERCENT

CHUCK ROCK 101

Publisher: Corkers
Price: £9.99
Release: Out Now

Whereas film sequels are inevitably poor remakes of the first one, the great thing about game sequels is that they're usually pots better. This is fine if you play them in that order, but since I reviewed the jolly nice *Chuck Rock 2* a few months back, I wasn't holding much hope for the original.

But I wasn't counting on playing a character who goes 'Unga bunga' with little provocation and drops huge boulders on small and fluffy animals, behaviour I can relate to. Okay, so he may be fat, and I may have a healthy disrespect for fat people, but I also hate babies and managed to have quite a fun time playing *Chuck Rock.* We all have our crosses to bear, I suppose.

In a Chuck Jones-inspired intro sequence packed full of Flintstone-esque Hanna-Barbera-isms (a little bird used as a TV aerial, for instance) we discover that the evil (but handsome) Gary Glitter has clobbered Chuck's wife Ophelia (a bit of a babe) and run off with her. Not a particularly new or inspiring plot line, I think you'll agree, but the day a platform game comes out with a unique story line is the day that Cindy Crawford turns up at work in a Ferrari to feed me roast dodo and chips.

This leaves Chuck having to hoof it across levels of prehistoric mayhem to confront his nemesis and get back his beloved. To defend himself from ground attacks, he's got a wobbly stomach that makes a brilliant 'boing' noise every time you set it in motion, while his flying kick takes out most airborne nasties. Along with all the power-up food bonuses and hearts, there are also plenty of differently sized rocks which help him out in more ways than you'd have thought possible.

Chuck can stand on

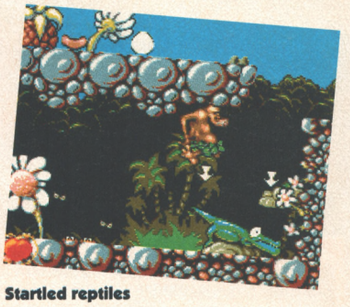

Startled reptiles are a Good Thing. In real life too.

Diplodoci are notoriously hard to impress with flash dance moves. As we see here.

102

Publisher: Daze
Price: £29.99
Release: Out Now

DREAMLANDS

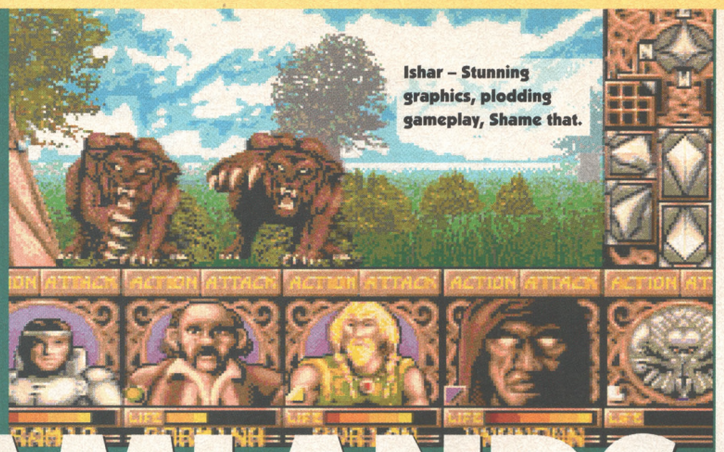

Ishar – Stunning graphics, plodding gameplay, Shame that.

Do role-playing gamers still exist? Real, proper RPG-ers who may not be able to interact with the real world very well, but actually talk to other human beings – Are you out there, and is White Dwarf magazine still going?

I ask because it seems that games like the ones in this compilation have replaced them totally, I mean, why bother with trying to visualise a strange alien world when your computer can display it in glorious technicolour? Of the three games in this pack, *Ishar* walks the well beaten path of predictable adventure gaming, where as *Stormmaster* and *Transarctica* head off along some little-travelled and utterly ridiculous route involving going up steep hills, turning back on your self and going "Neep, neep" every 43rd step. They are very odd indeed.

The council gather in the odd *Stormmaster*.

Loads of cold train related antics here.

So, in order of increasing silliness, let's start with *Ishar*. Your character starts out wandering around a mythical kingdom trying to get enough heroes together to boot out the bad guy. You've got four spaces to fill in your group, and about 30 characters to choose from, and a nice twist is that not all of them get on with each other. The graphics are lush, with detail fading with distance, but I found it a bit lumpy to play. There's just too much wandering around and it's so easy to get lost. And as for the fighting – Oh boy, not good I'm afraid. Six out of ten at best.

Entering the realms of daftitude is *Stormmaster*, which puts you in control of a council presiding over a land dominated by the force of the wind. It's a strategy – economic – wargame type of thing, with lots of different things to do, all of them hard. For a start, the council are a fickle bunch, so unless you nurture each of them with care and attention, they'll desert and make your job a lot harder. Also, you've got to feed and entertain your cities while at the same time sending over flying boats to smash up the enemy. There's even an odd arcade sky battle game, making it a truly strange mish mash of styles, but I still reckon this is the best of the three, so I'll go for seven and a half out of ten.

And then there's *Transarctica*. I've played versions of this game several time now, and each time I do, it impresses me less and less. Set in an ice-locked future, you play the commander of a steam-powered super train, carving your way across the frozen land in search of a way of bringing the sun back. It's mostly a trading game, with an adventure story line thrown in, and it's plagued with all sorts of problems. Okay, so it looks fantastic, but after you've bought your umpteenth load of timber and transported it to Helsinki, or ground to a halt because you've forgotten to keep the boiler fired, the annoyance factor far outweighs any enjoyment. A feeble four for this one, making this an above average compilation. But it only just gets there.

● *CAM WINSTANLEY*

THE BOTTOM LINE

Ishar's certainly going to keep you occupied for hours, but the other two are such oddities that you're either going to love or hate them. My pick of the bunch is *Stormmaster*, which you can buy direct from Daze for an astonishingly not-expensive £2.99, until Christmas anyway. An interesting, but in no way essential collection.

64 PERCENT

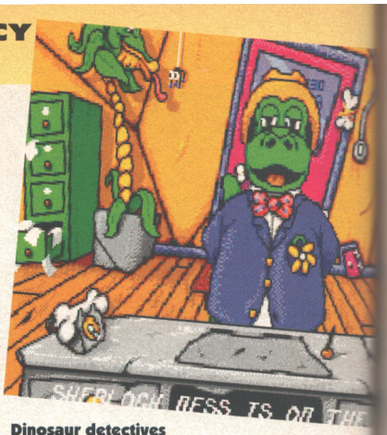

Dinosaur detectives feature in this latest dino-related game.

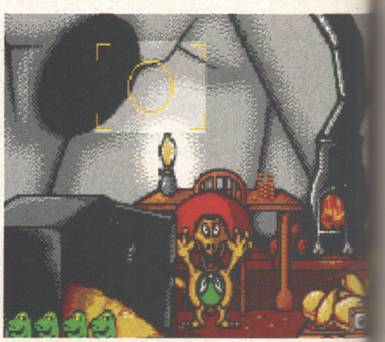
Where will it all end? Dino-soaps? Dino-flakes for breakfast? It's just too silly.

them to reach platforms, throw them on monsters to squash them and even hold them above his head to stop boulders, coconuts and pterodactyls from bashing his brains out, so who said Cro-Magnon man was stupid, huh?

The graphics are gleefully fun, with tiny blue critters turning into a mass of gnashing fangs, and Chuck blobbing around the screen. The walk-hit-walk rhythm is broken up by simple puzzles and friendly creatures who help you along, and a cheery time is had by all. On the down side, it's pretty linear, too easy and not that much happens really. *Chuck Rock 2*'s main improvement over this is the sub games and faster pace, but there again, *Chuck Rock 2* isn't a tenner, is it?

● *CAM WINSTANLEY*

THE BOTTOM LINE

With games like this, *Chuck Rock 2* and *Wonder Dog*, Core have developed a fantastic visual style for themselves. *Chuck Rock*'s a sort of sparser version of its sequel, with less to do and less things happening. It's enjoyable but in a fairly linear and easy sort of way, and the only thing going for it rather than *Chuck Rock 2* is the price, making it top quality bargain basement stuff.

80 PERCENT

DINOSAUR DETECTIVE AGENCY

Pulisher: Alternative
Price: £16.99
Release: Out now

Deftly combining my two current passions, *Dinosaur Detective Agency* places you in command of a prehistoric Holmesian crimebuster called – side-splittingly – Sherlock Ness. With deerstalker, pipe and herbivorous grin, he must patrol the primeval mire rounding up rascally reptilian ruffians.

Alternatively: it's a platform game. There are platforms to walk about on, things to collect and baddies to jump over. And, er, that's it.

But let's stick with the first interpretation, as I'll never fill this box otherwise. And Sherlock Ness, as it turns out, is no ordinary dinosaur detective. He's actually 'the cleverest dinosaur this side of Jurassic Park' (apparently). He's got this great camera that can be pointed at baddies to temporarily blind them. And he can also dig tunnels underground where there are bits of soft earth. He'll find railway trucks to ride on, drippy things falling from the ceiling to dodge under, and coins to collect for bonus points.

An appraisal of the graphics is always important in this sort of thing. So, er, the graphics, then. They're sort of all right, I suppose. Not terrible, but not great. The sprites are all a bit small, and the choice of colours is drab, but Sherlock looks quite cute.

And the sound, of course. The sound effects are rather quiet and crap, and there's a completely-out-of-time-with-his-feet footstep noise when Sherlock moves his walks about (his feet, in turn, being completely-out-of-time-with-the-speed-the-ground's-moving-at). The music's quite sweet, though – a sort of jolly, whistling tune – but I was compelled to turn it off after just 23 seconds (*A new record for Jonathan nonetheless. – Ed*).

But the success or failure of *Dinosaur Detective Agency* rests or falls, or course, on whether it's any good to play, and how long it'll last you.

And, although *Dinosaur Detective Agency* is aimed squarely at our old chum 'the younger player', I actually found it pretty tricky. There are a number of possible reasons for this, the most likely being that when it comes to playing games

DIRECT

AP01/YO, UNIT 3, CROSS KEYS SHOPPING MALL, ST NEOTS, CAMBRIDGESHIRE PE19 2AU
TEL: 0908 379550 SHOP PRICES MAY VARY. PLEASE ALLOW FOR CHEQUE CLEARANCE.

BUY ANY 3 £5.99 GAMES FOR £15.00!!

Amos Professional	£39.99	Doodle Bug	£10.99	Lemmings 2	£12.99	Spritz Paint	£5.99
Aunt Arctic Adventure	£5.99	Dream Team	£14.99	Lion Heart	£8.99	Thunderhawk	£9.99
Body Blows	£16.99	Epic	£14.99	Mouse Mats	£2.00	Ultima 5	£9.99
Champions of Raj	£4.99	4D Driving	£5.99	Nigel Mansell's Grand Prix	£14.99	WWF2 - Euro Rampage	£14.99
Civilisation	£19.99	Federation of Free Traders	£5.99	Paper Boy 2	£6.99	Zool (While Stocks Last) only	£9.99
Conflict Europe	£4.99	Flight of the Intruder	£9.99	Predator 2	£5.99		
Continental Circus	£5.99	Football Crazy	£12.99	Premier Manager	£9.99	Things to do with Numbers	£5.99
Curse of Enchantia	£12.99	Jaguar XJ220	£9.99	Robocop 3	£14.99	Things to do with Words	£5.99
Deluxe Music Cons Kit 2.0	£59.99	Kick Off 2	£5.99	Sim City/Populous	£14.99	Spellbook	35.99

BLANK DISKS

100% CERTIFIED		FULLY GUARANTEED	
20	£11	100	£33
50	£20	250	£73

AMIGA PACK 1
JIMMY WHITE, NIGEL MANSELL, FEDERATION OF FREE TRADERS
~~RRP £69.99~~ DIRECT £15.99

AMIGA PACK 2
ZOOL, THUNDERSTRIKE, CLOUD KINGDOM, COMBO RACER
~~RRP £69.99~~ DIRECT £15.99

FOOTBALL CRAZY
KICK OFF 2/PLAYER MANAGER FINAL WHISTLE
~~RRP £14.99~~ DIRECT £9.99

FRONTIER ELITE
~~RRP £34.99~~ DIRECT £21.99

PREMIER MANAGER 2
~~RRP £21.99~~ DIRECT £14.99

ZOOL 2
~~RRP £21.99~~ DIRECT £14.99

LEMMINGS 2
~~RRP £19.99~~ DIRECT £12.99

ZYDEC EXTERNAL DRIVE £49.99

PLEASE HURRY WHILE STOCKS LAST!!!

BLUES BROTHERS £8.99

LEMMINGS 2 £12.99

A320 Air Bus	21.99	Cool World	14.99	Fun School 4 (5-7)	16.99	Mean Arenas	16.99
A320 APP Trainer	21.99	Combat Air Patrol	19.99	Fun School 4 (7+)	18.99	Merlin Maths	16.99
ADI English (11-12)	18.99	Combat Classics 2	19.99	Games Machine	19.99	Mickey 123	12.75
ADI English (12-13)	16.99	Cosmic Spacehead	16.99	Gauntlet 2	7.99	Mickey ABC	12.75
ADI English (13-14)	16.99	Covert Action	16.99	Genesia	19.99	Mickey Colour Shape	12.75
ADI Maths (11-12)	15.99	Craft	16.99	Goal	16.99	Mickey Jigsaw	12.75
ADI Maths (12-13)	16.99	Crazy Card 3	16.99	G. Gooch World Class Cricket	16.99	Mickey Memory Challenge	12.75
Adventurers	15.99	Creepers*	16.99	G. Gooch 2nd Innings	11.99	Micro English (6 years to G.C.S.E and conforms to National Curriculum)	19.99
Agony	10.99	Cruise for a Corpse	9.75	G2	16.99	Micro Machines*	16.99
Air Bucks	17.99	Cybercon 3 (XL)	8.99	Global Domination	21.99	Microprose 3D Golf	19.99
Air Force Commander*	19.99	Cyberplunks	16.99	Globdual	19.99	Midwinter	15.99
Air Support	16.99	Cyberspace	21.99	Goblins 3	21.99	Mini Office (Word Processor, Spreadsheet, Database and Disk Utilities programs)	38.99
Alfred Chicken*	16.99	C-yiron	18.49	Gulp	17.99	Monkey Island (XL)	10.99
Alien 3*	16.99	D-Generation	10.99	Gunship 2000	17.99	Monkey Islands 2	23.99
Alien Breed 2	16.99	Dark Queen of Krynn (1 Meg)	21.99	Gunship (XL)	8.99	Monopoly*	19.99
Alien Breed 2 1200	19.99	Darkseed	10.99	Guy Spy	19.49	Monster Pack 2 (Killing Game Show, Awesome Beast 2)	13.99
Alien Breed Special Edition 1 Meg	8.99	Death Knights of Krynn (1 Meg)	19.99	Hagar the Horrible	9.99	Morph (A1200)*	19.99
Allo Allo	15.99	Defender of the Crown	4.99	Hanna Barbera Animation*	33.00	Mortal Kombat*	T.B.A
Ambermoon*	19.99	Dennis	16.99	Harlequin	12.99	Mr Nutz	16.99
Amos Easy (first steps to programming)	22.99	Dennis 1200	17.99	Heart of China (1 Meg)	22.99	Mr Nutz A1200	17.99
Another World (XI)	9.75	Desert Strike	18.99	Hired Guns*	21.99	Mr Nutz A600	16.99
Ancient Art of War in the Skies	22.99	Devious Designs	9.99	Home Alone	16.99	Nick Faldo Golf	18.99
Apocalypse*	16.99	Diggers (A1200)*	19.99	Hook	15.99	Nigel Mansell's World Championship	19.49
Aquatic Games	19.49	Dinoworlds 1200	19.99	Humans	17.99	Noddy's Big Adventure*	16.99
Archer Macleans Pool	17.99	Disposable Hero	16.99	Humans 2*	19.99	Obitus	9.99
Armour Geddon 2	19.49	Dogfight	22.99	Indianapolis 500	8.99	One Step Beyond	12.99
Arsenal*	16.99	Donk	16.99	Indiana Jones 2 Adventure (Fate of Atlantis)	23.99	Overdrive*	16.99
Arsenal Comp Game	16.99	Dracula	19.99	Innocent	21.99	Paint N' Create (Educational Art Packages for Kids over 6 years)	18.99
Ashes	10.99	Dreamlands	19.99	Intel Strat Games	19.99	Parasol Stars	15.99
Ashes of the Empire	23.99	Dune 2	17.99	Interbase 2.0	33.00	Penhelion	19.99
Assassin (1 Meg)	17.49	Dungeon Master & Chaos Strikes Back (1 Meg)	19.49	Inter Spread	33.00	PGA Tour Golf + Courses	19.49
Assassin Special Edition	8.99	Dyna Blasters	19.99	Inter World 2.0	33.00	PGA Tour Golf Course disk	11.49
Atac*	21.99	Elfmania A1200	16.99	International Rugby Challenge	17.49	Pinball Double Pack	21.99
Atomino	9.99	Elfmania A500	16.99	International Soccer	6.99	Pinball Dreams (1 Meg)	16.49
A-Train	23.99	Elfmania A600	16.99	Ishar - Legend of the Fortress	15.99	Pools of Darkness	21.99
Aquaventure	9.99	Elvira 2 - Jaws of Cerberus (1 Meg)	22.99	Jack the Ripper	28.99	Populous & Sim City	16.99
B17 Flying Fortress	22.99	European Champs*	16.99	Jaguar XJ220 (1 Meg)	9.99	Populous 2	18.49
Batman Returns*	16.99	European Champs 1200	16.99	James Pond	7.49	Populous 2 (1 Meg)	19.49
Battletoads	16.99	European Rampage	15.99	James Pond 2 - Robocod	18.99	Populous 2 + Data Disk	21.99
Beneath Steel Sky	19.99	Excellent Games	21.99	John Maddens (UB) Football	16.99	Populous 2 Challenge Data Disk	11.99
Benefactor	18.99	Executioner	6.99	Jurassic Park	16.99	Power Hits*	19.99
Benefactor 1200	19.99	Exile	18.49	Jurassic Park (A1200)	17.99	Power Monger + WW1	9.75
Bill's Tomato Game	15.99	Eye of the Beholder (SSI) (1 Meg)	19.99	K240	16.99	Powermonger	19.49
Blastal	16.99	Eye of the Beholder 2 (1 Meg)	23.99	KGB	19.99	Powermonger World War 1 Data Disk	11.49
Blob	16.99	F1	16.99	Kick Off 2 (1 Meg)	8.99	Premier Division	6.99
Bob's Bad Day	16.99	F16 Strike Eagle 2 (1 Meg)	14.99	Kick Off 2 Final Whistle	9.99	Premier Manager 2	14.99
Body Blows Galactic	16.99	F117A Stealth	21.99	Kids Rule OK	9.75	Premiere	15.49
Body Blows Galactic 1200	19.99	F19 Stealth Fighter	14.99	Kingmaker	21.99	Prime Mover	16.99
Brian the Lion	16.99	Fables & Friends - Legend of Kyrandia	19.99	Kings Quest 6	25.99	Prince of Persia (1 Meg)	9.99
Brutal Sports Football 1200	16.99	Falcon Classic Collection	9.99	Kind Words 3 Word Processor	29.99	Pro Tennis Tour 2	10.99
Brutal Sports Football	16.99	Fantastic Dizzy	16.99	Kit Vicious	16.99	Project X (1 Meg)	18.99
Burning Rubber*	16.99	Fantastic Worlds (Realms, Pirates, Mega-Lo-Mania, Populous, Wonderland)	22.99	Knightmare	19.99	Pushover	16.99
Burning Rubber 1200	16.99	Fatal Strokes	19.99	Knights of the Sky (1 Meg)	32.99	Puzzle Book 1	5.99
Campaign 2	21.99	Final Conflict	6.99	Krustys Fun House	16.99	Puzzle Book 2	5.99
Castles (1 Meg)	19.49	Final Fight	16.99	Lambourgini	16.99	Railroad Tycoon (1 Meg)	19.99
Castles 2 (A1200)*	21.99	Fire and Ice	16.99	Leander	10.99	Rampart	15.99
Cannon Fodder	19.99	Flashback	17.99	Legacy of Sorasil	16.99	Reach for the Skies	19.99
Cartoon Racer	16.99	Flight Sim Tool Kit	TBA	Lethal Weapon	18.99	Red Baron (1 Meg)	22.99
Celtic Legends	19.99	Floor 13	19.49	Living Pinball*	19.99	Risky Woods	18.99
Championship Manager	12.99	Formula 1 Grand Prix	23.99	Lord of Power	21.99	Road Rash	19.49
Championship Manager 94	6.99	Formula One Team Man	19.99	Lord of the Rings 2*	19.99	Rome	19.49
Chaos Engine	19.99	Fun School 2 (2-6)	7.99	Lotus Turbo Challenge 2	11.99	Ryder Cup	16.99
Chart Attack (Lotus Esprit, Ghouls N' Ghosts, James Bond, Venus The Fly Trap)	19.49	Fun School 2 (6-8)	7.99	Lotus 3 the Final Challenge	17.49	Ryder Cup A1200	16.99
Christmas Lemmings	11.99	Fun School 2 (8+)	7.99	Maelstrom*	21.99	Sabre Team	15.99
Chuck Rock 2	16.99	Fun School 3 (2-5)	16.99	Magic Boy	16.99	Secret of Monkey Island (1 Meg)	18.99
Civilisation A1200	22.99	Fun School 3 (5-7)	14.99	Magicians Castle	19.99	Secret of Monkey Island 2	23.99
Claws	16.99	Fun School 3 (7+)	16.99	Manchester United Premier Championship	19.99	Secret of the Silver Blade (1 Meg)	19.99
Cool Kid	6.99	Fun School 4 (2-5)	16.99	Mario is Missing	19.99	Sensible Soccer 92/93	10.99
				Match of the Day	6.99	Shadow of the Beast 3	19.49
						Shadowlands	19.49
						Shadow Worlds	15.99
						Shuttle	19.99
						Silent Service 2 (1 Meg)	22.99
						Sim Ant	22.99
						Sim City Terrain Editor	8.99
						Sim Earth	21.99
						Simpsons - Bart vs World	16.99
						Sleepwalker	20.49
						Soccer Kid	16.99
						Space Adventure	21.99
						Space Hulk	21.99
						Space Legends	21.99
						Special Forces	22.99
						Spelling Fair (7-13 yrs)	18.99
						Spot Top Ten	19.99
						Spritz	6.99
						Star Trek 25th Anniversary*	21.99
						Starbrush	18.99
						Starlord	TBA
						Street Fighter 2	18.49
						Strike Squad	21.99
						Striker	18.99
						Suburban Commando	15.99
						Super League Manager	16.99
						Super Space Invaders	18.99
						Syndicate	21.99
						Team Yankee	17.99
						Terminator 2	18.99
						Terminator 2 Coin Op	19.99
						T.F.X (A1200)	21.99
						Theatre of Death	18.99
						Titus The Fox	9.49
						Total Carnage	17.99
						Turrican 3 A1200	16.99
						Turrican 3 A500	16.99
						Turrican 3 A600	16.99
						Twilight 2000*	21.99
						Twilight 2000 (A1200)	21.99
						Ultimate Pinball	19.99
						UMS Compilation	28.99
						Uridium 2	16.99
						Utopia New Worlds Data Disk	11.49
						Vikings - Field of Conquest	16.99
						Vroom	15.99
						Vroom Data Disk	12.49
						Walker	19.49
						War In the Gulf	21.99
						Wiz Kid	18.99
						Wiz N Liz	19.99
						Wolfchild	11.99
						Wonderdog	16.99
						WWF Wrestling	14.99
						WWF Wrestling 2	15.99
						Yo Joe*	16.99
						Zool (1 Meg)	15.99
						Zool 2	14.99
						Zool 2 1200	16.99

PRODUCTS MARKED* MAY NOT BE AVAILABLE AT TIME OF GOING TO PRINT, BUT WILL BE SENT ON DAY OF RELEASE. PLEASE CALL FOR DETAILS

NAME ..... ADDRESS .....
..... POSTCODE ..... TELEPHONE .....

ITEM .....
ITEM .....
ITEM .....
ITEM .....

CREDIT CARD NO:
CARD EXPIRY NUMBER: .....
SIGNATURE .....

ALL PRICES INC VAT
TOTAL ..... £

DIRECT SOFTWARE LTD,(DEPT AP01/YO), UNIT 3, CROSS KEYS SHOPPING MALL, ST NEOTS, CAMBRIDGESHIRE PE19 2AU TEL: 0908 379550

Access VISA

DIRECT SOFTWARE LTD, AP01/YO, UNIT 3, CROSS KEYS SHOPPING MALL, ST NEOTS, CAMBRIDGESHIRE PE19 2AU
TEL: 0908 379550 (Shop prices may vary) E & OE

104

PARASOL STARS

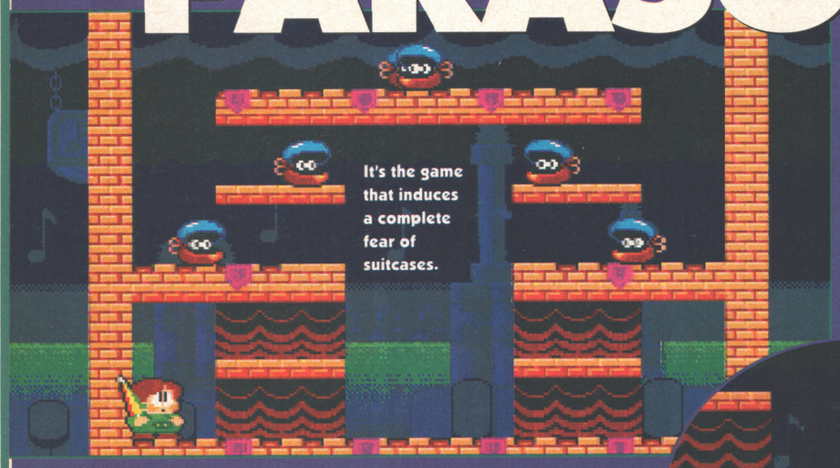

Publisher: Hit Squad
Price: £9.99
Release: Out Now

Well, here it is, the game that scored a fairly respectable Number 30 in the Readers' Top 100, and made dungarees such a popular fashion accessory a few years ago. "Not that I'm going to let past form sway my decision," I thought, "and apart from anything else, it's a cute game. And I hate cute games."

Minutes later, I was forced to alter my arbitrarily iron-clad policy. Sure, *Parasol Stars* is cute, but that makes it all the more surprising when your little fat character gets trashed by something fluffy and slightly surreal, like a little bird plant in a plant pot, for instance.

And pianos as well. My musical career's ruined.

Billed as the sequel to the ever popular and hideously 'nice' *Rainbow Islands*, it's obvious after only a few games that it owes more to *Rainbow Island*'s prequel *Bubble Bobble*. At the start, each level takes up just a single screen (like *Bubble Bobble*), but in the later ones you get to scroll about a bit, and before you play it, you get the feeling that you've seen it all before – platforms, baddies wandering around, that sort of thing.

And then you start the game. It's simultaneous two-player action, with you playing either Bub or Bob, each armed with only a brightly coloured umbrella (*Also known as a 'parasol', semantics fans – Ed*) with which to stun the bad things. Once you've slapped them about, they turn a different colour (depending on which character got them) and look a bit, well, stunned really. At the point, all you've got to do is scoop them up anto your brolly and chuck them at other nasties. If you take out one, then great, but if you can manage to rack up a few with one shot, then your score goes sky-high.

As well as stunned enemies, the screen's dripping with other things to lob around, literally. Drops of water run all around the screen, giving some shallow justification as to why the little guys are armed with golfing umbrellas. By collecting five above you, they merge into a massive, super-drop. This can then be used to completely devastating effect by flushing baddies out from those hard-to-get-to corners of the screen.

There are eight worlds (*Plus the PC Engine original's extra hidden worlds, plus a whole new secret one added by Ocean's programmers. – Ed*), each made up of a handful of different levels, and after a few hours, my mediocre game-playing skills had got me through to the third world. This would seem to suggest that *Parasol Stars* isn't the world's hardest game, so maybe all you games demons will find it a bit of a pushover. Anyway, loath though I am to admit it, maybe it's only crap cute games that I don't like, not cute games in general. I can't believe I just said that.

● *CAM WINSTANLEY*

THE BOTTOM LINE

Despite the complete lack of guns, bombs or flamethrowers, despite the fact that it's cute and fluffy and ever so 'pleasant,' I still like this lots. It's shockingly similar to (and better than) *Bubble Bobble*, and also has lots of *Rodland* thrown in as well. I'd personally go for *Rodland* if I only had enough cash for one of them, but since you can get both of 'em for less than a new release, I'd say that now's the time to get hassling people for Christmas prezzies.

84 PERCENT

I'm probably the least clever dinosaur this side of One Million Years BC.

In my defence, though, I could point out that the game features a really nasty bit where you've got to climb up the screen on a load of moving railway trucks, and if you fall off you drop all the way back down to the bottom and have to start again in a much worse mood. I hate bits like that. And some of the puzzles border on the obscure, like having to drop a block into a railway truck to start it moving, when all the other railway trucks seem to manage just fine without. And I've also been brought up (albeit unwillingly) on a diet of platform games where you can kill baddies by jumping on their heads, so it took me a while to work out my my early attempts at primordial puzzle-cracking seemed to end so prematurely. And – oh dear – you only get one life.

● *JONATHAN DAVIES*

THE BOTTOM LINE

If you're after a rather cheap-looking platform game with a dinosaur dressed up as Sherlock Holmes in it, where you only get one life and thus have to start again from from the beginning every time you die, fortune is smiling upon you. Aren't you lucky?

60 PERCENT

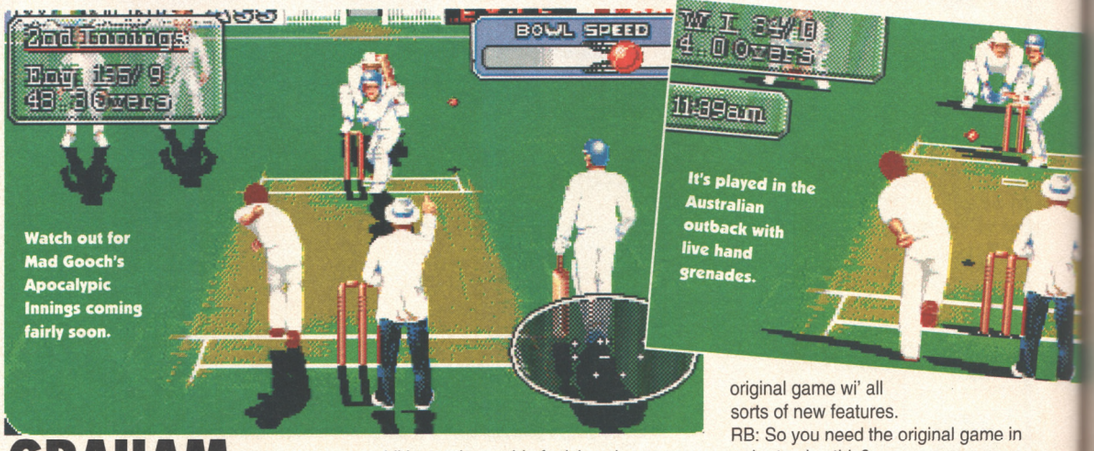

GRAHAM GOOCH'S SECOND INNINGS

Publisher: Audiogenic
Price: £17.99
Release: Out now

RB: G'day, and welcome to the Amiga Power Stadium for this review of the latest addition to the world of cricket sims. Here's Geoffrey.

GB: (*clears throat*) Good morning Richie, good morning everybody.

RB: Geoffrey, I understand you've been having a look at *Graham Gooch's Second Innings*. What do you think?

GB: It's sooper Richie, absolutely sooper. If there's any youngsters out there reading this magazine then they would do well to try and emulate this program's style.

RB: In what way, Geoff?

GB: Soft hands, Richie, soft hands. It's been programmed with soft hands has this. It's quite literally an extension of the original game wi' all sorts of new features.

RB: So you need the original game in order to play this?

GB: Absolutely Richie.

RB: Can you tell us about the new features Geoffrey?

GB: Well they've updated the England Squad in line with the choices made by the selectors for the West Indian Tour, there's complete squads provided for all 18 county sides, including batting and bowling averages up 'til the end of this season, and best of all they've included five of the greatest matches of all time for you to load and enjoy. I myself particularly enjoyed re-living the 5th test of 1964 when my fellow yorkshireman Sir Frederick

Trueman became the first bowler to ever take 300 test wickets. I myself was opening the batting in that test and I well recall that as I stepped up to the crease... RB: Er, yes, sorry to interrupt you there Boykers but this transmission is drawing to a close. Just one final question. Would you recommend that any younger players who might have tuned in should rush out and buy this game?
GB Absolutely. It's sooper is this.
● *STEVE FARAGHER*

THE BOTTOM LINE
Expensive, but worth it for the Cricket nut in the family. Revitalises your Graham Gooch, adding fresh vigour to that drooping moustache.
82 PERCENT

INDIANAPOLIS 500

Publisher: Hit Squad
Price: £12.99
Release: Out now

At one stage in its life, this racing sim qualified for pole positon on the starting grid of top driving games. It was so hot that our sister magazine Amiga Format proclaimed it as "The best race game money can buy". But that was quite a while ago. Inevitably as the technical prowess of the roadside programmers evolved, it was overtaken by the fabulously cool *F1GP* from MicroProse.

That being said, *Indy 500* has many commendable features worth checking out. Especially considering the surge of interest in Indy racing over here, due in no small part to Mr Interesting, Nigel Mansell.

This type of racing depends much more on tactics and car configurations than Formula One racing. *Indy 500* takes much of this control detail on board, steering a clear path between pedantry and playability.

For example, most software racing drivers are familiar with the tweaks you can make to change the characteristics of a car. With *Indy*, you get a descending checklist of parameters to change; wings, gears, shocks etc. The manual recommends that you change one parameter and drive a couple of practice laps until you become aware of the changes. Sceptics take note, once you've played the game enough to get to grips with the feel of the car, you really can notice the subtle improvements that your tinkering produces.

As soon as you're happy with the changes you've made, it's on to the qualifying section. You must drive at least four laps, the best time being the one which will decide your final placement. It's here that you find out that the infamous wall is very unforgiving to those essential pieces of equipment called tyres.

From qualification to racing and another of those nice little touches that ooze class in a finely tuned game. When overtaking, or being overtaken, the engine noise of your opposition gets louder and then gradually fades as you pass them (or indeed they pass you, perish the thought). Lovely stuff.

So there you go. The biggest limitation is that you only have one track to race on. It'll soon become as familiar as the back of your hand. Despite that, and despite the fact that *F1GP* is superior, racing fans everywhere who don't already own *Indy 500* should be rushing out to the shops now to buy it. At a budget price of £12.99 there's no excuse for not owning it. And that holds true for *F1GP* drivers as well.
● *STEVE MCGILL*

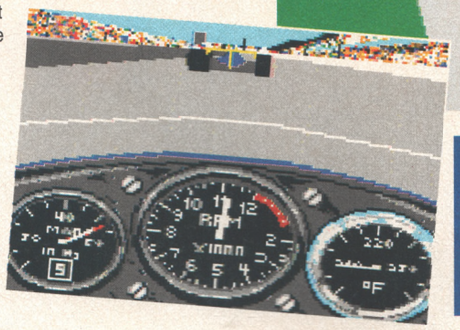
Rule One: If you can see a car in front, then chance s are that you're losing.

Rule Two: Switching to an outside view always makes you spin out of control.

THE BOTTOM LINE
A real challenge in the internal brain combustion driving machine simulation roadway. Get your motors running and blast out on the Indyway.
85 PERCENT

THE LORDS OF POWER

You may be the perfect General, but the graphics designer should be shot.

Publisher: Ubi Soft
Release: Out Now
Price £34.99

The Lords of Crappy Disk Installation Procedures more like. Being of a meek and mild disposition, I'm not normally one to complain. But after having had to skulk around the office and find nine – yes that's right, nine – blank disks, I found myself shouting "Surely that's a foul, ref?" As usual, the ref didn't listen and I found myself having to format said disks. And that isn't the end of the sad story.

Each of the game disks that you find in the box has an installation program which lets you choose whether or not to install the games on hard drive or floppies. It's sort of easy to implement, but with *Perfect General* you've actually got to use a Workbench disk to access the installation program. It takes a good 35 minutes for all of the files to decompress. Now maybe I'm getting Luddite-ish, but the last thing I want to be aware of when playing an Amiga game is the Amiga itself. The above rigmarole is the cerebral equivalent of violent physical assault.

So, japes and severe niggles aside, the actual games are;
Red Baron: High in detail, low in gameplay. Somehow, you get the feeling that they've spelled the name of the game wrongly. It should have a silent BO at the beginning. Unless you have a 1200, or a more powerful Amiga, this game chugs along at less than a snails pace. The frame update is so jerky that there really should be a photo sensitive epilepsy warning on the front of the box. Which is a shame really, because it does have the potential to be better than *Knights of the Sky*. Much more fun with an accelerated machine.
Railroad Tycoon: Now you too can play at the being the equivalent of Ian MacGregor. Oops, sorry, I've just mistaken this game for the real life BR privatisation equivalent Railroad Tyrant. But that's enough biting political satire. *Railroad Tycoon* was reviewed by us way back in the golden days of issue one. It's a multi-faceted management-cum-strategy game where the main aim is to build yourself the largest, most profitable railway in the land. Meantime, you have several competitors who are trying to do the same thing while trying to bankrupt you among other things. It's not a game for arcade freaks or those with little patience, but if this is the sort of game you like then you'll like this sort of game (sorry).
Silent Service II: Submarine sims are a strange kettle of fish. They seem about as exciting as rotten fish in your washing machine. But somehow, *Silent Service II* has a lure that will hook you as soon as you take the bait. Prowl the shark fin soup of the deep sea fish bowl and engage in several exciting missions. Fight the whole of World War 2 single finned. There are several dificulty options to make the sim as calm as a swimming pool or as difficult as a typhoon in the Pacific. Thoroughly recommended.
The Perfect General: Well, I don't know what's perfect about it, but I can tell you it's not the installation procedure, and after the half-hour that takes it's still not self-booting.

The actual game is above average. Artificially intelligent moves are conspicuous by their absence and the graphics are very basic. Depite that, there's still plenty of meat in there for all you seasoned pros and green rookies alike.
● *STEVE MCGILL*

Dodgy gameplay at 5 o'clock high, Ginge!

THE BOTTOM LINE
This is a good value compilation targeted at a specific section of the Amiga market. The weakest link is *Red Baron*, unless, of course, you've got an accelerated machine.
82 PERCENT

version also available

AMIGA FORMAT

On sale
Don't miss it
23 Dec

THE WORLD'S BEST-SELLING AMIGA MAGAZINE

AMIGA FORMAT

ISSUE 55 ■ JANUARY 1994 ■ £3.95

EASY! That's what your life will be with this excellent complete directory utility!

NOT! Virgin's new graphic adventure stunner is no walkover. Play it here!

EUREKA!
Whether you're a new Amiga owner, or an old hand, you'll get more from your machine with our complete beginners' guide

PLUS part one of our complete guide to the Workbench

REVIEWED: Skidmarks, Zool2, Liberation, Total Carnage, Terminator 2, Mortal Kombat, Jurassic Park, CD32 round-up
SERIOUSLY: Vidi24, Overdrive, Final Writer, Primera Printer

Future PUBLISHING
Your guarantee of value

JANUARY 1994

106

We'll explain all that techietu
you the best game demo of ne

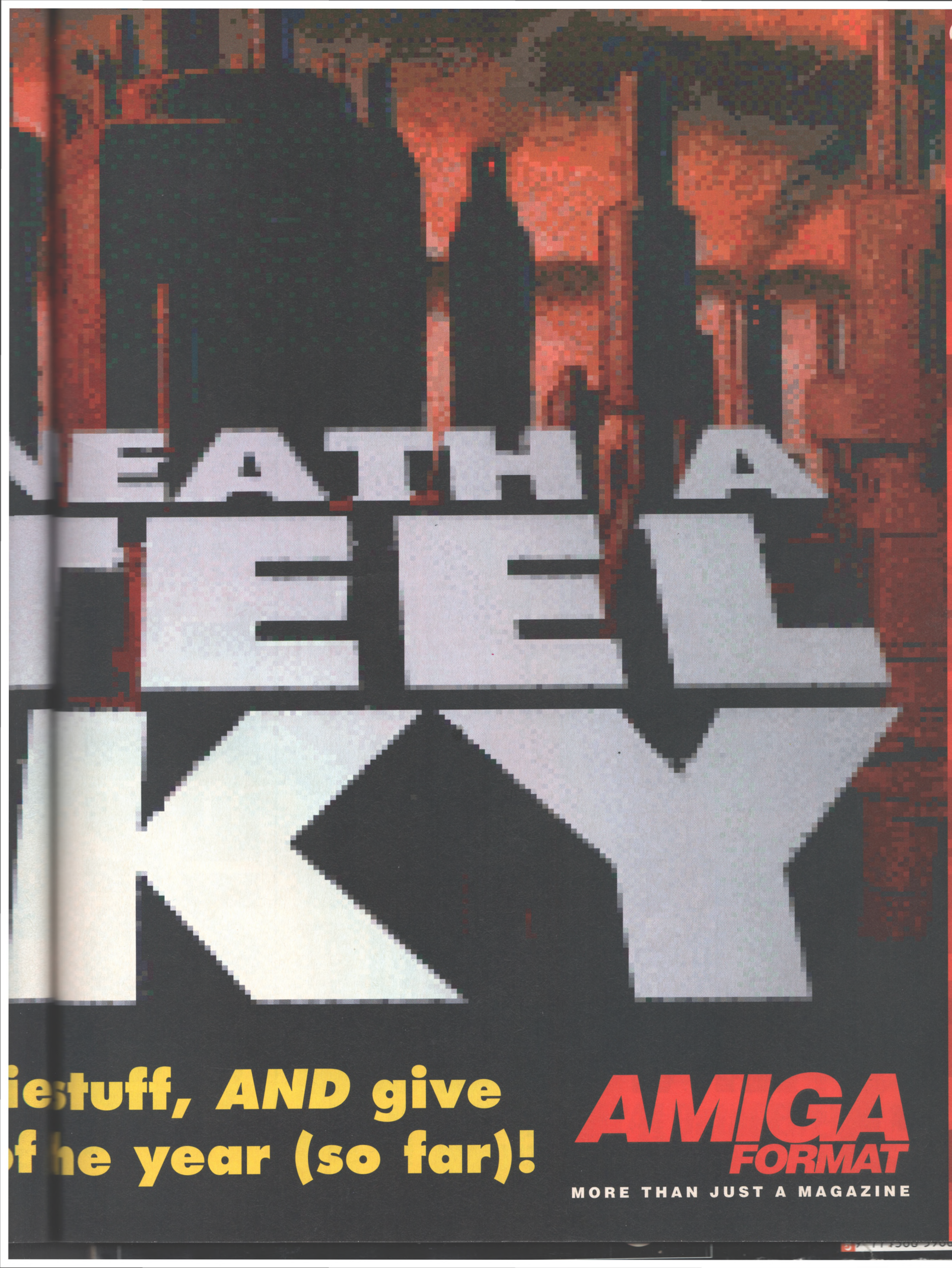

iestuff, *AND* give
f he year (so far)!

AMIGA FORMAT

MORE THAN JUST A MAGAZINE

POINTS OF VIEW

Last issue we were amazed to have a whole nine major games. This time it's eleven. The crystals cannae take it.

	ZOOL 2	COSMIC SPACEHEAD	T2	JURASSIC PARK	STEEL SKY	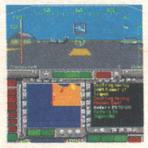 F117A	GLOBDULE	MORTAL KOMBAT	STARDUST	GENESIA	LIBERATION
STUART CAMPBELL	Lots nicer than the original ★★★★	A multimedia experience – Yes! ★★★★	Disappointing conversion ★★★	Not enough football in it. ★★★	Lovely with a hard drive ★★★★★	Haven't played it.	Another great glob game. ★★★★	I love it – I'm shocked ★★★★★	*I love it. I'm not shocked.* ★★★★	Haven't played it.	16 million colours. All purple. ★★★★
CAM WINSTANLEY	Better than Zool ★★★★	Kiddy Adventure ★★★★	Fab fun, short term. ★★★	Like the 3D bit. ★★★	Big bold and beautiful. ★★★★★	Good but uninspiring. ★★★	Curiously fun. ★★★★	Haven't played it.	A true classic. ★★★★★	Haven't played it.	The first good CD game. ★★★★
STEVE FARAGHER	No sign of Michael Cane ★★★★	Expected a rave got a game ★★★	I'm bored just looking at it. ★★	Hype? Tripe! ★★	Haven't played it.	Haven't played it.	Sticky and exciting. ★★★★	Kind of Kool ★★★★	Expected a game got a rave. ★★★★★	Nothing like the bible. ★★★	Played the game got the T-shirt. ★★★★★
STEVE MCGILL	Zooz as well, more like ★★★★	You'll need a full head ★★★	Coffee for 2 preferably. ★★★	Could have been great. ★★★	A steel of an adventure. ★★★★	A shadow of a game. ★★★★	Nothing like Trapdoor. ★★★	Mortal Fun. ★★★★	Angel Dust more like. ★★★★	Not skittles. ★★★	Haven't played it.
JONATHAN DAVIES	This isn't me you know. ★★★★	I don't do these comments ★★★★	They put them in later. ★★	When I'm not here. ★★★★	It's a 'joke' they have. ★★★★★	Haven't played it.	I think it's persecution. ★★★	More like. ★★★★	I agree with Cam. ★★★★★	I agree with Lisa's mum. ★★★	I agree with me. ★★★★
CLIFF RICHARD	It's Nice ★★★★★	It's Nice ★★★★★	It's Nice ★★★★★	It's Nice ★★★★★	It's Nice. ★★★★★	It's Nice. ★★★★★	It's Nice. ★★★★★	It's Nice. ★★★★★	It's Nice ★★★★★	It's Nice ★★★★★	It's Nice ★★★★★

ON SALE 13TH JAN

NEXT MONTH

THAT'LL BE THAT THEN

It's all over bar the turkey sandwiches. Thank goodness. Next month we'll be bringing you a fine flurry of tips to help you with all of those puzzling conundrums that started to really bother you on Boxing Day morning. There'll be reviews of everything new and quite probably several totally inappropriate jokes that made us laugh but will leave the rest of the world totally cold. Oh well, c'est la guerre.

Ameagre Prices

Fast-response Mailorder
10am—10pm 7 days a week
No credit card surcharges
Always a person—never an answerphone!

VISA MasterCard EUROCARD

Games Centre
10am—8pm Monday to Friday
10am—4pm Saturday
2 minutes from Old St. Tube station, take exit 2

Games

10 INTELLIGENT STRATEGY GAMES	21.95
1869 (1MB)	21.95
1869 (AMIGA 1200) (1MB)	21.95
A-TRAIN (1MB)	24.95
A-TRAIN CONSTRUCTION SET	12.95
ABANDONED PLACES 2 (1MB NOT1200)	23.95
ABANDONED PLACES 2 - A1200	24.95
ADDAMS FAMILY	7.95
AIR SUPPORT	4.50
AKIRA	20.95
ALFRED CHICKEN	18.95
ALFRED CHICKEN (A1200)	18.95
ALIEN 3 (1MB)	18.95
ALIEN BREED - SPECIAL EDITION (1MB)	8.95
ALIEN BREED 2 (1MB)	19.95
ALIEN BREED 2 (AMIGA 1200)	21.95
ALLO ALLO	18.75
AMOS PROFESSIONAL (1MB)	37.95
AMOS PROFESSIONAL COMPILER (1MB)	24.95
ANCIENT ART OF WAR IN THE SKIES (1MB)	24.95
ANNIHILATOR	18.75
APACHE	6.96
ARABIAN NIGHTS (1MB)	18.95
ARKANOID II - REVENGE OF DOH	6.96
ARMOUR GEDDON 2	21.95
ARSENAL - THE COMPUTER GAME	18.95
ASHES OF EMPIRE (1MB)	13.95
ASSASSIN REMIX (1MB)	8.95
ATAC (1MB)	24.95
AWARD WINNERS 2 (COMP)	21.95
B-17 FLYING FORTRESS (1MB)	24.95
BARDS TALE 3	8.95
BARDS TALE CONSTRUCTION KIT (1MB)	21.95
BATMAN - THE MOVIE	6.96
BATMAN RETURNS	18.75
BATTLE CHESS	8.95
BATTLE ISLE '93	18.95
BATTLE TOADS	18.95
BEASTLORD	18.95
BENEATH THE STEEL SKY	25.99
BIG RUN	15.96
BITMAP BROTHERS - VOLUME 1 (NOT600)	18.95
BLADE OF DESTINY (1MB)	29.95
BLOB (1MB)	18.95
BOBS BAD DAY (1MB)	18.95
BODY BLOWS (1MB)	19.95
BODY BLOWS (AMIGA 1200)	21.95
BODY BLOWS GALACTIC (1MB)	19.95
BODY BLOWS GALACTIC (AMIGA 1200)	21.95
BOOT	21.95
BOROBODUR	4.95
BRIAN THE LION	18.95
BUGS BUNNY	6.96
BULLYS SPORTING DARTS (1MB)	7.95
BURNING RUBBER (1MB)	18.95
BURNING RUBBER (A1200)	18.95
CAESAR DELUXE (1MB)	21.95
CAMPAIGN	24.95
CAMPAIGN 2 (1MB)	24.95
CANNON FODDER	25.99
CARDIAXX	7.95
CARRIER COMMAND (NOT1200)	7.95
CARTOON - DOUBLE PACK	14.90
CARTOON RACER (PROVISIONAL TITLE!)	18.95
CASTLES 2 - A1200	24.95
CENTURION	8.95
CHAMPIONSHIP MANAGER '93 (1MB)	18.95
CHAMPIONSHIP MANAGER '94 SEASON DISK	7.95
CHAOS ENGINE (1MB)	18.95
CHESS CHAMPION 2175	15.75
CHUCK ROCK 2 - SON OF CHUCK (1MB)	18.95
CIVILIZATION (1MB)	24.95
CIVILIZATION (AMIGA 1200)	29.95
COMBAT AIR PATROL (1MB)	21.95
COMBAT CLASSICS (1MB)	21.95
COMBAT CLASSICS 2	21.95
CONTRAPTIONS	12.95
COOL SPOT	21.95
COUNT DUCKULA	6.96
COUNT DUCKULA 2	6.96
CREEPERS	18.95
CYBERSPACE (1MB)	24.95
CYTRON	4.50
DALEK ATTACK	13.95
DEEP CORE	18.95
DENNIS	18.95
DENNIS (AMIGA 1200)	20.95
DESERT STRIKE	21.95
DIGGERS (A1200)	24.95
DISPOSABLE HERO	18.95
DIZZY'S EXCELLENT ADVENTURES	18.75
DOG FIGHT (1MB)	24.95
DONK	19.95
DRACULA (1MB)	21.95
DREADNOUGHTS	25.99
DREADNOUGHTS - BISMARCK	12.95
DREADNOUGHTS - IRONCLADS	12.95
DREAMLANDS	21.95
DREAMWEB (1MB)	24.95
DUNE II (1MB)	22.95
EASY AMOS (1MB)	24.95
ELITE II - FRONTIER	21.95
ESPANA - THE GAMES '92 (1MB NOT1200)	21.95
EUROPEAN CHAMPIONS	18.95
EUROPEAN CHAMPIONSHIPS 1992	9.99
EYE OF THE BEHOLDER I (1MB)	22.95
F-16 COMBAT PILOT (NOT1200)	7.95
F-29 RETALIATOR	10.95
F1 (DOMARK)	18.95
F117A STEALTH FIGHTER (1MB)	24.95
F17 CHALLENGE (1MB)	10.95
FACE OFF - ICE HOCKEY	7.95
FALCON	7.95
FALCON - COUNTERSTRIKE DATA DISK	7.95
FALCON - FIREFIGHT DATA DISK	7.95

CD–32

ALFRED CHICKEN	21.95
ALIEN BREED - SPECIAL EDITION	12.95
ARABIAN NIGHTS	12.95
BOOT	24.95
CHAOS ENGINE	21.95
D-GENERATION	18.95
F17 CHALLENGE	12.95
JOHN BARNES EUROPEAN FOOTBALL	12.95
JURASSIC PARK	21.95
LIBERATION - CAPTIVE 2	24.95
MICROCOSM	29.95
MORPH	21.95
OVERKILL/LUNAR-C	21.95
PINBALL FANTASIES	24.75
PROJECT X	12.95
QWAK	12.95
ROBOCOD	21.95
RYDER CUP	21.95
SENSIBLE SOCCER 92/93	21.95
SLEEPWALKER	21.95
TFX	24.95
TROLLS	21.95
URIDIUM 2	24.95
WHALES VOYAGE	21.95

FANTASTIC DIZZY	18.95
FAST FOOD (NOT+)	1.00
FATAL STROKES	21.95
FIRE AND BRIMSTONE (1MB)	7.95
FIRST DIVISION MANAGER (NOT600)	6.96
FLASHBACK (1MB)	22.95
FLIGHT OF THE INTRUDER (NOT+)	7.95
FOOTBALL MANAGER 3	18.95
FORMULA 1 GRAND PRIX (1MB)	24.95
G2	18.95
GADGET LOST IN TIME	12.95
GALACTIC WARRIOR RATS	7.95
GAUNTLET II	6.96
GLOBAL GLADIATORS (1MB)	18.95
GLOBDULE	21.95
GNOME ALONE	18.95
GOAL (1MB)	15.75
GOBLIINS 2 (1MB)	21.95
GRAHAM GOOCH - SECOND INNINGS	14.95

Please note
NOT+ means software is not compatible with the 500 Plus, 600 or 1200

GRAHAM GOOCH WLD CLASS CRICKET (1MB)	21.95
GULP	21.95
GUNSHIP	10.95
GUNSHIP 2000 (1MB)	24.95
HANNA BARBARA'S ANIMATION WORKSHOP	35.99
HEAD OVER HEELS	6.96
HEROQUEST	7.95
HEROQUEST 2	18.95
HILL STREET BLUES	7.95
HIRED GUNS	24.95
HISTORY LINE (1914-1918) (1MB)	24.95
HOOK	7.95
HUCKLEBERRY HOUND	7.95
HUMANS - Jurassic Levels (Data Disk) (NOT1200)	10.50
HUMANS - Jurassic Levels (Stand Alone)	21.95
IK+	6.96
INDIANA JONES & FATE ATL. (ADV) (1MB)	27.95
INDIANA JONES & L. CRUSADE (ADV)	12.95
INDIANAPOLIS 500	10.95
INNOCENT UNTIL CAUGHT	24.95
INTERNATIONAL 5 A SIDE	6.96
INTERNATIONAL GOLF	6.96
ISHAR 2 (1MB)	21.95
ISHAR 2 (AMIGA 1200)	21.95
JAMES POND	6.96
JOHN MADDEN'S FOOTBALL	18.95
JURASSIC PARK (1MB)	18.95
JURASSIC PARK (A1200)	20.95
KEYS OF MARAMON	4.95
KGB (1MB)	22.95
KICK OFF II (1 MEG)	18.95
KID PIX (NOT1200)	18.95
KIDS RULE OK	12.95
KINGDOMS OF GERMANY	21.95
KNIGHTS OF THE SKY (1MB)	13.95
KRUSTYS FUN HOUSE	22.95
LASER SQUAD	7.95
LEGENDS	21.95

LEMMINGS (ORIGINAL)	18.95
LEMMINGS 2 (1MB NOT1500)	21.95
LEMMINGS DATA DISK (XMAS LEVELS)	14.95
LIBERATION - CAPTIVE 2	22.95
LINKS	13.95
LOMBARD RAC RALLY	6.96
LORDS OF CHAOS	7.95
LORDS OF POWER (COMP) (1MB)	24.95
LOST VIKINGS	21.95
LOTUS III - THE ULTIMATE CHALLENGE (1MB)	18.95
LOTUS TURBO CHALLENGE II	7.95
MAELSTROM	24.95
MAGIC BOY	18.95
MAGICIANS CASTLE	21.95
MANCHESTER UNITED	7.95
MANCHESTER UNITED - PREMIER LEAGUE	21.95
MANIAC MANSION	10.95
MARIO IS MISSING (1MB)	21.95
MAVIS BEACON 2 (GERMAN)	21.95
MAVIS BEACON TEACHES TYPING V.2 (1MB)	21.95
MEAN 18	7.95
MEAN ARENAS	18.95
MEGA-LO-MANIA / FIRST SAMURAI (NOT1200)	22.95
MERCENARY 3	14.95
MICRO MACHINES	18.95
MORPH (1MB NOT1200)	18.95
MORPH (AMIGA 1200)	18.95
MORTAL KOMBAT (1MB)	25.99
MR NUTZ (AMIGA 1200)	20.95
NICK FALDOS CHAMPIONSHIP GOLF (1MB)	24.95
NICKY 2	21.95
NIGHT SHIFT	10.95
NIPPON SAFES INC	21.95
NODDY'S BIG ADVENTURE	18.75
NODDYS PLAYTIME (1MB)	18.75
NORTH & SOUTH	6.96
OMAR SHARIF'S BRIDGE (1MB)	24.95
ONE STEP BEYOND	15.75
OPERATION THUNDERBOLT	6.96
OSCAR	18.95
OSCAR (AMIGA 1200)	18.95
OUTLANDER	22.95
OVERDRIVE (1MB)	19.95
OVERKILL (A1200)	15.75
PANG (NOT600)	6.96
PANZA KICK BOXING	7.95
PARASOL STARS	7.95
PEN PAL	39.95
PERFECT GENERAL - WW2 DATA DISK (1MB)	15.75
PERIHELION	21.95
PGA TOUR GOLF PLUS	21.95
PINBALL DREAMS	18.95
PINBALL FANTASIES (1MB)	21.95
PINBALL FANTASIES (A1200)	21.95
PIRATES	10.95
PIXIE & DIXIE	7.95
POPEYE 2	6.96
POPEYE 3	7.95
POPULOUS/PROMISED LANDS	10.95
POSTMAN PAT	6.96
POSTMAN PAT 3	6.96
PREMIER DIVISION	7.95
PREMIER MANAGER 2	18.95
PRIME MOVER	21.95
PRINCE OF PERSIA	6.96
PROJECT X (1MB)	10.95
PUGGSY	21.95
PUTTY	7.95
QWAK (1MB)	10.95
R.B.I. BASEBALL 2 (NOT+)	6.96
RAGNAROK	29.95
RAILROAD TYCOON (1MB)	13.95
RAINBOW ISLANDS	6.96
REACH FOR THE SKIES	22.95
ROAD RASH	18.95
ROBIN HOOD	10.95
ROBINSONS'S REQUIEM	21.95
RODLAND	7.95
ROOKIES (1MB)	18.95
RUGBY COACH	9.95
RULES OF ENGAGEMENT 2 (1MB)	24.95
RYDER CUP	18.95
RYDER CUP (AMIGA 1200)	18.95
SABRE TEAM - A1200	21.95
SCRABBLE	20.95
SECOND SAMURAI	21.95
SECRET OF MONKEY ISLAND (1MB)	13.95
SECRET OF MONKEY ISLAND II (1MB)	27.95
SENSIBLE SOCCER 92/93	18.95
SHOE PEOPLE	7.95
SHOOT 'EM UP CONSTRUCTION KIT	7.95
SILENT SERVICE II	13.95
SIM CITY - ARCHITECTURE 2 (ANCIENT)	7.95
SIM CITY DELUXE	25.99
SIM LIFE (1.5MB)	24.95
SIM LIFE (AMIGA 1200)	24.95
SIMON THE SORCERER (1MB)	24.95
SIMON THE SORCERER (A1200)	29.95
SIMPSONS : BART VS THE WORLD	22.95
SKIDMARKS (1MB)	15.75
SLEEPWALKER (1MB)	21.95
SLICKS	6.96
SOCCER KID	21.95
SOCCER KID - A1200	21.95
SOOTY & SWEEP	6.96
SOUP TREK	21.95
SPACE CRUSADE	7.95
SPACE HULK	24.95
SPACE LEGENDS (1MB)	21.95
SPORTS MASTERS (COMP)	21.95
STAR LORD (1MB)	24.95
STARDUST (1MB)	13.95
STREET FIGHTER 2 (1MB)	20.95
STRIKE FLEET	10.95
STRIKER	7.95
STRIKER MANAGER	7.95
STUNT CAR RACER (NOT600) (NOT1200)	6.96
SUBURBAN COMMANDO (+ FREE FILM)	18.75
SUPER FROG (1MB)	19.95
SUPER LEAGUE MANAGER	18.95
SUPER MONACO G.P.	7.95
SUPER SPACE INVADERS	7.95
SUPER TETRIS (1MB NOT1200)	17.95
SUPERCARS II (NOT1200)	7.95
SUPERHERO (1MB)	21.95
SWIV	7.95
SYNDICATE (1MB)	24.95
T.N.T. 2 (COMP)	14.95
TENNIS CUP 2	7.95
TERMINATOR 2 - ARCADE GAME	21.95
TFX (AMIGA 1200)	24.95
THE GREATEST (COMP) (1MB)	24.75
THE PATRICIAN (1MB)	24.75
THEATRE OF DEATH	21.95
THOMAS FUN WITH WORDS	15.75
THOMAS THE TANK ENGINE	6.96
THOMAS THE TANK ENGINE 2	10.95
TOKI	7.95
TOTAL CARNAGE	20.95
TOYOTA CELICA	6.96
TREASURE ISLAND DIZZY	4.49
TRIPLE ACTION PACK VOL.5	10.95
TRIVIAL PURSUIT	6.96
TROLLS (1MB)	18.95
TWILIGHT 2000	24.95
URIDIUM 2	18.95
UTOPIA	7.95
VALHALLA (1MB)	21.95
WALKER (1MB)	21.95
WIZ 'N' LIZ	21.95
WONDER DOG	18.95
WOODYS WORLD	18.95
WORKS TEAM RALLY	6.96
WORLDS OF LEGEND	18.95
YO JOE	18.95
ZAK MCKRACKEN	10.95
ZOOL (1MB)	18.95
ZOOL (AMIGA 1200)	18.95
ZOOL 2 (AMIGA 1200)	18.95
ZYCONIX	15.75

Pixie & Dixie

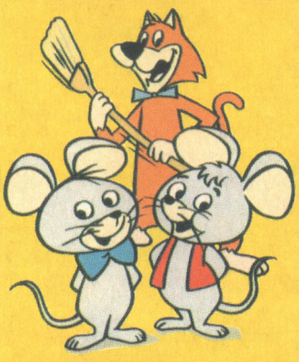

only £7.95

Educational

CAVE MAZE	10.95
FRACTION GOBLINS	10.95
MATHS DRAGONS	10.95
PICTURE FRACTIONS	10.95
REASONING WITH TROLLS	10.95
TIDY THE HOUSE	10.95
TIME FLIES	10.95
ANSWER BACK JUNIOR QUIZ (6-11)	16.99
ANSWER BACK SENIOR QUIZ (12-AD)	16.99
FRENCH MISTRESS	16.99
GERMAN MASTER	16.99
ITALIAN TUTOR	16.99
MATHS ADVENTURE (6-14)	21.95
SPANISH TUTOR	16.99
MEGA MATHS (A LEVEL)	19.95
MICRO ENGLISH (8-GCSE)	19.95
MICRO FRENCH (BEGINNERS-GCSE)	19.95
MICRO GERMAN (Beginners-GCSE-Business)	19.95
MICRO MATHS (11-GCSE)	19.95
MICRO SCIENCE (8-GCSE)	19.95
MICRO SPANISH	18.75
PRIMARY MATHS COURSE (3-12)	19.95
READING WRITING COURSE (3-8)	19.95
BETTER MATHS (12-16)	18.95
BETTER SPELLING (8-ADULT)	18.95
JUNIOR TYPIST (5-10)	13.95
MAGIC MATHS (4-8)	18.95
MATHS MANIA (8-12)	18.95
ROBIN HOOD (LEISURELAND)	18.95
SCROOGE (A CHRISTMAS CAROL)	18.95
THE THREE BEARS (5-10)	18.95
WIND IN THE WILLOWS	18.95
WIZARD OF OZ	18.95
ADI ENGLISH (11-12or 12-13 or 13-14 or 14-15)	18.95
ADI FRENCH (11-12or 12-13 or 13-14 or 14-15)	18.95
ADI JUNIOR COUNTING (4-5 or 6-7)	15.75
ADI JUNIOR READING (4-5 or 6-7)	15.75
ADI MATHS (11-12or 12-13 or 13-14 or 14-15)	18.95
FUN SCHOOL 2 (UNDER 6 or 6-8 or OVER 8)	6.96
FUN SCHOOL 3 (UNDER 5 or 5-7 or OVER 7)	18.75
FUN SCHOOL 4 (UNDER 5 or 5-7 or 7-11S)	18.75
FUN SCHOOL MATHS (7-11)	18.95
PAINT AND CREATE (OVER 5'S)	18.95
SPELLING FAIR (7-13)	18.95

3.5" Disks

Qty	DSDD	DSHD
10	5.30	7.80
20	10.35	15.35
50	22.95	34.40
100	39.95	61.90
500	184.65	269.65

All our disks are fully guaranteed and include labels

Hardware

A500 Expansion upgrade with clock	0.5Mb	27.95
A500 Expansion upgrade without clock	0.5Mb	24.95
A500plus RAM upgrade	1Mb	56.95
A600 Expansion upgrade with clock	1Mb	51.95
Parallel port extension cable		6.80
Parallel printer cable (2m)		8.60
Roboshift (Auto mouse/joystick switch)		14.75
Zi-Fi Stereo Speakers		37.95

Hint Books

EYE OF THE BEHOLDER I	9.99
EYE OF THE BEHOLDER II	9.99
INDIANA JONES & FATE ATL. (ADV)	9.99
INDIANA JONES & L. CRUSADE (ADV)	5.99
LOOM	7.99
MANIAC MANSION	7.99
SECRET OF MONKEY ISLAND	7.99
SECRET OF MONKEY ISLAND II	9.99

Miscellaneous

4-Player adaptor	6.96
Head Cleaner (3.5")	3.75
Mouse	14.75
Mouse House	2.95
Mouse Mat	2.95
SCART cable	9.49
Workstation for 500 & 500+	42.95
Workstation for 600	37.95
Workstation for 1200 (Workstations include mouse mat, mouse house and dust cover)	39.95

Disk Boxes

10	Slimpack	0.94
40		4.95
50		5.60
80		6.30
80	Stackable	14.95
100		6.80
120		8.75
150		10.95

Joysticks

125+	9.00
Amiga Analogue Adaptor (use any PC analogue joystick on Amiga)	4.99
Competition Pro 5000 - black	13.75
Freewheel - Analogue	36.00
Freewheel - digital	27.00
Maverick 1 (QS128F) or 1M (SQ138F)	13.75
Megastar A/F (SV133)	22.00
Navigator A/F	13.75
Python 1 (QS130F)	9.25
Python 1M (QS137F)	9.75
Quickjoy 1 Turbo (SV121)	7.95
Speedking A/F	11.00
Speedking Analogue	13.50
Star Probe	13.50
The Bug (black or green)	13.50
Topstar (SV127)	21.50

DataGEM
has supplied computer hardware and software to tens of thousands of satisfied customers since 1987
Amiga Atari PC Sega
*Trust **us** to have all you need*

STOP PRESS—*It's not too late!*
YOU CAN ORDER UP TO 23RD DECEMBER
using our next day courier service and still get it in time for Christmas. It only costs £6.00 (including VAT)

071 608 0624
Fax:071 608 0688

DataGEM Ltd Cheques and Postal Orders
Department AP, 23 Pitfield St, London N1 6HB
Orders against cheques with valid guarantee card numbers will be despatched immediately, otherwise upon cheque clearance.

All prices include UK postage and VAT and are effective until 31st December 1993.
On overseas orders, postage is charged at cost. New titles will be sent as released and are subject to manufacturers' price reviews. All orders taken subject to our standard terms and conditions. E.&O.E.

DO THE write thing

Ah, yes it's that snowy time of year again isn't it? That special time of year when the little baby Jesus was born and light and joy came unto the world. Hurrah. We think the whole world should share in the joy and you can do your part too. So keep writing in and making this letters page the brightest and best in Britain. Hosannah!

● Address your letters to: AMIGA POWER, 30 Monmouth Street, Bath, Avon BA1 2BW

"DISQUIETING BUTCHERY OF THE ENGLISH"

Dear AMIGA POWER,

I want to reply to the letter you printed from Michelle Austin regarding problems with *Legends Of Valour*.

I too had problems, and it turns out that the game just won't work on the chipset of some A500s. I eventually went to US Gold and got a refund, after two months of having the game. They also put me on hold and sent me replacements before I got anywhere.

I sympathise with Michelle's problem and nearly wrote to AMIGA POWER at the time, and I now think that this is a problem that should be exposed as I feel US Gold are in the wrong for selling a game which they know doesn't work on all machines. They should have at least made some sort of statement that it doesn't work instead of eventually admitting it to me after several phone calls (expensive daytime ones) to Birmingham. This lowers my opinion and certainly my trust of US Gold.

I was enjoying the game and from what I saw of it, it was very good. Not being able to finish it has convinced me that I won't be buying any US Gold games in the future.

Yours faithfully,
Fiona MacLeod, Glasgow

"SOME TECHNOPHOBIC OLD JOURNO"

Dear AP,

I have collected your excellent mag ever since issue one, but until now have never felt compelled to write.

As we all know, certain members of the tabloid press upset the gaming community by predicting that we are bringing up a generation of killers because we play violent games. This kind of narrow-minded sensationalism was always going to worry parents and damage the video game industry, but to make matters worse, they have now begun to target specific people, namely yourself and Sensible Software.

Earlier this week, the Daily Star ran a story about one of the most eagerly awaited games of the year, *Cannon Fodder*. It stated that using a poppy in the game was a mark of disrespect and they also featured the cover of your December issue. The only comment printed in defence was a line quoted by a Virgin Entertainment spokesman.

Obviously the journalist responsible had not done very much research before attacking one of the most respected software developers. One only needs to read your numerous previews and in-depth preview features to see that the Sensible guys have gone to the trouble of naming each character and showing a roll of honour in the hope of making the players feel guilty when losing troops.

I'm sure that a number of readers will feel as angry as I am when they read of another attack on Amiga gamers. I sincerely hope that either yourselves or Sensible feel strongly enough to make a stand, as it would be a great shame if the sales of AMIGA POWER or Cannon Fodder were to be affected by the misguided rantings of some technophobic

GAME MUSIC CD winner

Dear purveyors of finely formed computer-orientated literature and foamy frissons of frustratingly delightful yet interesting prose, the contents of which I must liken to the feeling one gets after consuming low-quality foreign alcohol in extensive quantities and then subjecting oneself to witness the aural equivalent of a ripely premeditated fist in the groinal regions by the simply overwhelming 'indie pop' group that bestows upon itself the appellation of 'Madder Rose.' (*ah, yes I think I see*)

How're y'all doing? I must profusely thank you for printing a letter of mine in Issue 30 - I was shocked you considered it worthy of publication! So why am I writing again, so soon after my last attempt at getting across ideas I find worthy of attention? I ask myself. Then I studiously ponder this interesting question and indulge in copious amounts of chin throttling activities hoping that this will in some way aid my powers of deleterious reasoning and engender possibilities for conclusionist statements. Lost? I am! basically, after having read a few copies of your fine periodical, I have noticed the lack of something, and a worrying trend. The latter 'problem' is that of the 'worrying' trend as I have already mentioned, which manifests itself in the similarity of approach to each review of the games. Stuart Campbell's style and approach are the exception, maybe it's because of his brilliantly correct and blatantly marvellous preference for decent music - perhaps listening to groups like 'The Breeders' does some irreversible 'damage' to parts of the brain that control creativity and ingenuity, I don't know.

The problem, as I see it, is of the conceptual approach to reviewing that some of the contributors attempt.. and fail miserably at. Okay, you want to present reviews in a different style, sure that's understandable. You don't want every review to sound the same, naturally, otherwise the readership will get bored, write and complain, and then switch off. In that order. But some people are just writing unreadable, uninspiring trash for reviews. Surely you want to convey your impression of the game in question and try and capture the spirit of the game, whether it be positive or negative. Not try to wallow in infantile wording and languish in the lugubrious pit of perfidious puerility - although I do sympathise with Cam Winstanley as he obviously had quite a lot on his proverbial plate in Issue 31.

I, however, would be quite willing to share this troublesome and profoundly enervating, thankless task which leads me into the former 'problem,' the palpable lackage of which I earlier wrote. The lack of really well or differently constructed articles. You may think of this as a not so serious thing yet I am of the belief that articles employing unusual word usage (although not articles that are totally 'out there,' I must stress) would much enhance the enjoyment. What I would like to see is an extension of the sharp surrealist humour.

Perhaps an injection of fiery invective and opinionation might not go amiss. You all seem like you're too nice! I want to be able to imagine veritable rivers of blood flowing if a game is considered to be truly awful, or rivers of gold if the opposite is true.

I would like to think that I've had a great deal of games playing experience and I've a vast enthusiasm for playing good games and I have my own ideas as to what constitiutes a good or a bad game. I like to think that I'm eloquent and creative and would dearly love to be given the chance to express my ideas in my own particular style. If you're at all interested in hearing or reading strangely surreal and disquieting butchery of the English language then let me know, I can provide!

Your bunny and mine, Neil Cully, Edgbaston

PS My love-princess is diminished
O how this ails me thus
Her heart's desire is finished
Wrapped up in wanton plush
My thoughts of her are pure and crisp
Her lips are warm and tender
As fleet as white-winged sailing ships
I whip her with my belt

Yoiks. What do YOU think, readers? Want to read lots more like this? If you do, write and tell us, and we'll see what happens. AMIGA POWER is an equal opportunities employer.

GAME MUSIC CD winner

Hello Mortals,
Please print this letter as I am a poor lonely orphan abandoned at birth by the host of the ever-popular ITV gameshow host Catchphrase. That's right, I am Roy Walker's illegitimate son. I was taken to the orphanage and named Nigelmansellsratherbushymustache. One morning I woke up and had an urge to shout "I WONDER IF THERE WILL BE A *MONKEY ISLAND THREE*?" For this, I was severely punished and locked away in a cellar for 40 days, but this did not cure me, and soon afterwards I yelled "WHEN WILL *CYBERRACE* BE RELEASED?" After further punishment I was still not cured and I was heard having a conversation with myself that went something like this:
"I wonder when there is going to be a game of Terry Pratchett's excellent Discworld series."
"Yes, or the BBC's only good sitcom, Red Dwarf."
"Hmm, an interesting thought there."
"Yes, I thought so."
I went to see the doctor and he prescribed a night out with Cilla Black and he told me that the only cure was to write in to Britain's best Amiga magazine.

From Nigelmansellsbushymustache, Reading.

sodden old journo.
Give 'em hell boys,
Paul Goddard, Huddersfield

"INCREASINGLY AGONIZING TORTURE"

Dear AP
In response to Lars Erik Johnsrod's ridiculous letter in AP31, I would just like to point out that the game most women would like to see is one in which Norwegian misogynists are put through numerous levels of increasingly agonizing torture before dying a slow and horrific death. A similar fate should also be meted out to those who take in vain the name of the greatest book ever written. So it looks like Lars is doubly dead.

Can I have his address now please? I've got the hit squad on standby.
Yours lividly, Kate Flannagan, Worthing

"I AM WRITING ABOUT"

To AMIGA POWER,
I am writing about a computer stand/work base project and I would be greatful if you could send me some information.
Yours thankfully,
Andrew Barker, Plymouth

Paris is the capital of France.

"SPINE IS COMING APART"

Dear Aunty AMIGA POWER,
I've got a problem. The other week, I lent my *Syndicate* to my friend along with the box and manual. When he gave it back to me a week later, the box was generally bashed and the manual looked as if it had been folded about ten times and the spine is coming apart.

What do I do? He's one of my best friends so I don't want to offend him.
Please help!
Paul Stuart, Leicester

What are you, a man or an amoeba? Raincoat - check! Shotgun - check! Go, go, go! Enforce the will of the Corporation with a steely fist! You wuss.

"INFINITELY MORE DIFFICULT"

Dear friends of AMIGA POWER
Just bought *Frontier* (my wife's gonna flay me senseless) and there's no copy protection so I made backups - good. Hard disk installable - even better. Game play - well, read on.

Hands up who remembers 'Guru Meditation' messages. Those appeared when I flew to a start system and the message 'arrived in vicinity of target' popped up. So I've sent the originals back to Gametek (if I took the game back to where I bought it they'd just replace it with another that'd have the same bugs - trust me, it's happened before) and am now playing from my back-ups. And there's more. (*come closer.*)

Why does the autopilot crash you into a planet's surface or space station 50% of the time? Is this right? Or just another bug? What do you think? Your views would be much appreciated. Still, having forked out thirty quid, I'm going to give the game a good going over before it's resigned to the 'won't play again' pile.

I would have thought that these bugs would have been rectified before the game's release. It's not as if it took weeks of playing to find them - they happened on my first play! So, if you're reading David Braben, what say you? And is space combat infinitely more difficult than the original *Elite*, or am I a complete saddo?
Yours, slightly niggled and perhaps should have waited for your review, Rob Forsdyke (he who likes eating a lot) from Bromley

There's no 'perhaps' about it, Rob. Let that be a lesson to you.

"HOW CAN A STUPID NORWEGIAN"

Hi AP,
What is a guy with a name like Lars Erik Johnsrod doing trying to understand the female psyche? 99 percent of the female population don't understand the female psyche, so how can a stupid Norwegian who points out how many words he's put in his letter begin to comprehend what goes on inside their minds? Go back to playing *Heimdall*, you sexist nerd.
Yours, Stuart (Although I'm anti-sexist that doesn't stop me fancying Linda) Granger, Mates 'big' Kebab Shop, London

Er, yes. Thankyou for your liberal insights into the true nature of women. Linda is very excited by the prospect of perhaps meeting you one day, maybe.

"WRITING THIS FROM DENMARK"

To all at AMIGA POWER
I won the *Lost Vikings* competition and I'm writing this from Denmark. I'm having a great time. I hope Linda is feeling really well.
Love, Colin Parfitt, Copenhagen

Aw. Thanks, Colin.

"DRAW SOME CAKES AND THINGS IN"

Dear AMIGA POWER,
If someone makes a grammatical or spelling error these days, they're looked upon as being uneducated, but what most people don't realise is that the English language itself is riddled with inconsistencies. Take for example the word 'won't' - 'wo not'? Shouldn't that be willn't for will not? Inevitably you're going to argue that won't sounds better than willn't but that's only because you're used to saying the word won't . Sorry, I'm going on a bit, aren't I? I'm not here to talk about the English language, no, I'm here to talk about AMIGA POWER and games in general. Phew, I'm glad that's decided.

It must be great fun for you lot thinking up those call-outs from letters. I bet rival mags are fuming with jealousy for not thinking of the idea first.

Okay then, to make your life easier, here are some potentially classic call-outs for you to include above my letter and make me look silly. 'The pie goes left' or 'Fish then, eh?' or even 'Fire those watches!' Hope these help.

Now, if you're a little short on cash, here's a quick guide to making big bucks fast. Sit down at your Amiga and think of some really original ideas for a new game. Second thoughts, don't bother - write a platform game instead. I mean, they sell loads and don't require too much effort, so you're laughing.

Now try to replicate *Sonic the Hedgehog* as accurately as you possibly can, not forgetting to take away some of the graphics and replacing them with sweets, etc. Alter some of the enemy sprites, replace *Sonic*'s atmospheric tunes with some inappropriate heavy metal trash and you're halfway there.

Now comes the tricky part - thinking up a new character and a name. Obviously you can't have a hedgehog, a frog, an Italian plumber, a cat, a coyote or a fish, because someone's already used these. This leaves... a hamster. No, you couldn't have that because it would be too silly. Ah, I know, what about an ant? They're easy to draw too, so no problems there. The name? How about Adam Ant? No, it doesn't sound catchy enough. *Zool*, perhaps? Yes, that'd be great. Now you can make jokes about him being 'cool' and how you can't 'fool' him - perfect!

The marketing side would be simple -

GAME MUSIC CD winner

Dear AMIGA POWER
Let Me Get One Thing Straight. *SPACE HULK* IS NOT A RIP OFF OF 'ALIENS' NOR IS IT A COPYCAT OF GIGER'S IDEAS. *Space Hulk* Is Based On The Board Game Of The Same Name By Games Workshop, Which Is Something You Forgot To Mention In Your Reviews. It Involves Space Marines, Yes, But Not Loud Mouthed Yanks In Nothing More Than A T-shirt And A Couple Of Saucepans. They Are Genetically Engineered Super Humans Who Wear Power Armour. And One Of The Highest Honours They Can Achieve Is The Right To Wear Terminator Armour. They Are Charged With The Duty Of Protecting The Human Worlds From The Genestealers, Who Hitch Rides On Passing Space Hulks. Oh, And There's One More Thing We Roleplayers Are NOT All Parker And Green Flash Wearing Spotty Adolescents Who Are Obsessed With Numbers. Get Your Facts Right From The Start. Ok!!!!?
Yours Angrily Steve Evens, Rugely

Oh God. Go away.

sega ZONE

From the makers of GAMES MASTER

December 1993 **£2.50** **The new Sega word**

Imagine

A game faster than Road Rash 2...

More violent than Street Fighter 2...

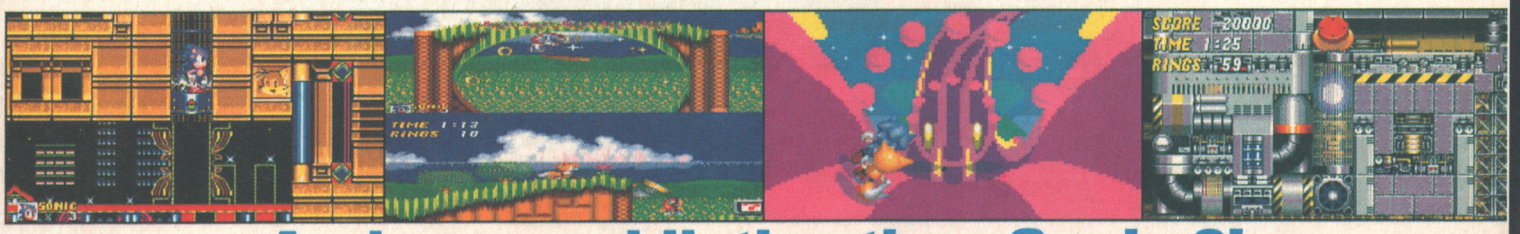

And more addictive than Sonic 2!

It's for real. It's here. And inside we've got the world's first ever preview.

On sale at a newsagent near you on Thursday 25 November.

...AR ● MASTER SYSTEM ● MEGA CD ● MEGA DRIVE

Future PUBLISHING Your guarantee of value

9 770967 729023 12

Also, we're giving away a bostin' *FIFA International Soccer* poster and there's a great 4-Way Play special offer. And lots more.

sega ZONE

just advertise him as a *Sonic*-beater and try to get the message across that he's the new hero for the Amiga. Then once lots of copies have been sold, convert it to other formats so that more cash would pour in. A1200 version? No problem! Add a couple of sound effects, draw some cakes and things in *Deluxe Paint* and you can market it as a super-enhanced A1200 version. And there you have it – instant cash.

Well, that's enough from me, but before I go, I'd just like to thank you and Sensi for the excellent Interactive Diary Of A Game - more innovation from the magazine that knows best.

Bye for now, Nathan White, Walsall

But he's not an ant, Nathan.

"ADIOS AMIGA AMIGOS'

Dear AMIGA POWER,

Enclosed you will find my subsciption renewal slip. I have decided not to renew my subscription and felt that you should know why.

Last year's renewal cost £76.75, this year it costs £96.85. A 20 quid increase, yet the mag still has the same £3.50 cover price. What's happened to justify this increase? Don't tell me quality has gone up, because frankly it hasn't. There are less game reviews and more filler. The decrease in games is certainly beyond your control, but instead of running the mag with less pages and charging less, you insist on filling the extra pages with what I'm sure you realize is just waste. As well as this, the coverdisks have been abysmal and certainly haven't warranted any price increase.

So why am I asked to pay this 20% increase? It beats me, and considering that I'm a full-time university student and typically low on cash, I simply can't afford to pay it. Period.

I would like to thank you for making me laugh the odd time, and wish you all the best of luck.

Adios Amiga Amigos, Dallas James Parker, Winnipeg, Canada

I don't suppose there's much point in replying to this, Dallas James, since you won't be reading it, but I'm going to anyway. You're right about there being less games, but the idea that simply lopping 20 pages off the size of the magazine when they're a bit thin on the ground would reduce the price by any significant amount is just silly. After all, we don't get any more expensive at Christmas when we've got 32 pages more than, say, the August issue, do we? You might save 12p or so in the summer months, but do you really think that'd be a good deal for maybe 40 pages less magazine? And you're just totally wrong about the coverdisks, too – Stardust Tunnel, Defender, Skidmarks, Yo! Joe!, F117A, *the whole of* Graham Gooch Cricket*? They're some of the most popular disks we've ever had, and you're definitely in a minority if you don't like 'em. As for the price hike, we're sorry about that (it IS ridiculously steep), but the Post Office have recently increased their International Mail Charges by a vast percentage, and there's just no way we can absorb the cost. Take it up with them, Dallas James.*

"A FAR INFERIOR MACHINE WILL SELL'

Dear Stu,

I took the liberty of calling you Stu as I now believe us to be close pals after you agreed to give me your hallowed autograph at the Future Entertainment Show, remember? Thought not. Well, I've been trying to get round to writing to my favourite mag on this particular subject since the summer, but have never got round to it. The prime reason for writing, apart from getting my name in print, is that I'm a worried man, I worry about a lot of things and one of my worries is my computer - an A600. An A600 that I joyfully received last Christmas only to find that I had still not invested in the most hi-tech home computer equipment , I'd been beaten by the arrival of the A1200 not two months after the A600. I was gutted, as I'm sure A1200 owners are at the arrival of the CD32, but it's alright for them as Commodore are developing a new CD ROM attachment giving the A1200 the same CD potential - Great. I think not, this little piece of kit costs £330, 30 quid more than the CD32 itself. Why this is, I don't know, additional software - nope, any real reason - nope, ridiculous - yup! Somebody please sort this out!

By the way, the CD32 just won't catch on at this rate, it's got excellent potential, but it's hardly being pushed onto greater things by Commodore - advertising is at a minimum outside Amiga magazines and as I see it, the Mega-CD, a far inferior machine, will sell far more this Christmas than CD32 because of the fact that Commodore don't seem to be sure of the CD32's success, and if the makers aren't certain, then the punters sure as hell won't be. Ultimately, this means that the CD32 ain't gonna sell. Commodore need to establish a grip on their new territory of the console market, and they've got to remember that 3DO is just around the corner and that CD-i isn't looking as shabby as it used to be.

Philip Aboud, Surrey

PS Stuart Campbell – *Sensible Soccer* – my place - any time. I'll play you and you'll never know what hit you!

'12 AND MY BROTHER IS 14'

Dear AP

Me and my friends all have Amigas and we all read your brill mag. We are all very keen on writing games and so we have decided to form a sort of company. As well as making games, we would like to make some money out of this. We would like to make our games shareware but we don't know how to get involved in it and we don't know if there are any legal age limits. We are all 11 but are soon 12, and my brother is 14. I have taken a lot of time and effort to write this letter so please could you print it and answer the following questions.

1. Do you have to be a certain age to publish in shareware?
2. Will it cost a lot of money to get started?
3. How can me and my friends get started?
4. How much will we make out of this?

Yours faithfully, Ben Thomas, Chigwell

1. There are three ways to get your games into circulation, and none of them have an age limit: through PD libraries, using modem bulletin boards or by sending them to magazines and hoping they put them on their cover disks.
2. Only the price of a disk.
3. Writing some games sounds like a good idea to me.
4. Profits depend on how good the game is, obviously. Ex-Prod Ed Dave Green's younger (and better looking) brother wrote a game called Extreme Violence *which was on AP24's cover disk.The full version was sold through PD libraries and he made about £500 from it, all of which just goes to show that computers can be useful after all.*
See? We can be helpful if we put our minds to it. We are just the most wonderful human beings, when you stop and think about it.

'THE PRICE IN AUSTRALIAN DOLLARS'

Dear AMIGA POWER

I am 2 months behind your mag. I collect it every month. Could you give me some info on *Toyota Celica GT Rally*. I have wanted it ever since it come out so could you please tell me the price in Australian dollars could you tell em about a meg and a bit people say that 16 bit is 1 Meg is it true is it true that *Mortal Kombat* and *Lemmings 3* is coming out and I might buy the CD console for the Amiga could you give me some info

Yours truelly (sic)
Aaron Smith, Australia

Well Aaron, the only information you need to know is that you should really pack your Amiga away and ask for more homework. Here's an important fact to start you off: A sentence is a number of words making a complete grammatical structure. In writing, they generally begin with a capital letter and end with a full stop.
We hope this helps. We really do.

'POOR SALES ON PIRATES'

Hi, So the CD32 arrives and I'd like to express my disbelief in the attitude of most computer games manufacturers. They complain bitterly about piracy, then along comes a new, virtually pirate-proof format, and they sit on their laurels and wait to see if it sells. If they cared about their future, they should convert all their good games to the CD format NOW. The games don't need massive upgrading to make use of the CD32's custom chips, I heard a rumour that a good game is based on good game play! What the CD32 needs is games to make it sell. Sure it will cost them in the short term, but in the long term we'll all be better off, Maybe then they won't blame their poor sales on pirates and be forced to make sure that games are worthy of release, and we in turn will be treated to a new generation of games and conversions of great stuff like *Day Of The Tentacle.*

Cheers, Paul Duncan, London

A good point, although at AMIGA POWER we'd like to see more ***original*** *games for the CD32 as well as conversions.*

AND ANOTHER THING...

What is the inestimable Sir Geoff up to at the moment?
David Marshall, Bluff, New Zealand

We gave Sir Geoffrey a ring on your behalf, David, and he revealed exclusively to us the exciting news that he's working on a new racing game for MicroProse, to come out on the Amiga and PC sometime in the future. Other details were a bit too Top Secret for him to tell us, but keep watching the skies.

SYSTEM MESSAGE
Volume EARTH: is 98% full
Please delete anyone you can

What qualifications do you need to become an AP staff writer. Please tell me.
David Considine, Ireland

You need to be able to put question marks at the end of questions for a start, David.

Why do you print the NEXT MONTH preview on the back cover, it's hardly noticable. Why don't you splash out and make a whole extra page to your mag by making something of the NEXT MONTH bit. I hate to say it, but some other mags do!
Grant Stevenson, Lichfield

What, you'd like a whole page of us flapping around not having any idea what's going to be in the mag next month, occasionally taking a wild optimistic guess and ending up being hopelessly wrong anyway? You weirdo, Grant.

HOW TO WRITE A LETTER TO AMIGA POWER

It's that time of year again where we prompt all you quill-merchants out there to scroll out something birotastic. We've found that this is simply the best way of getting you to send letters by the lorry load, packed full of great quotes, interesting arguments and all manner of zany silliness, is to tell you what not to write about. It's a sad fact that we still get loads of letters complaining that certain review marks were too high or low, and that games are too expensive, and do you know where these end up? Dulltown, Binsville, that's where. All you've got to do is interest, entertain, and maybe even surprise us, and we'll shower you with games and T-shirts, whatever's hanging round the office, really.

It's A Good Idea To Write About These Things:
1. Anything that no one's ever talked about before. Ever. Never ever.
2. How AMIGA POWER could help with world peace by getting members of various warring factions to agree to wide ranging talks.
3. Anything that you think would change the magazine for the better, whether it's a new idea for a feature, or anything that would immensely improve all our usual stuff.
4. Anything that's funny and original. Preferably great one liners that we can steal and say are ours.
5. Well thought out personal opinions on the world in general. If they're one-sided, abusive and inflammatory - great. If our legal department allows us to actually print them - even better.
6. Being Llars Erik Johnsrød is a good idea. We like nothing more than publishing the misogynistic rantings of some twit Norwerian who was educated at the University Of No Girlfriend, Oslo. Oh yes.

Letters Including These Things Will Only Give Stuart A Headache And Make Him Irritable, Forcing A Heavy Cloud Of Gloom To Hover Over The AP Offices:
1. Piracy. Dull.
2. Game prices. Dull to the power dull.
3. Asking for a free copy of a game. People who do this should be taken to the car park and have a photocopier dropped on their head from on high, their final, agonised features recorded in grainy black and white on A4, as both Xerox and victim simultaneously meet their end (*Steady on - Ed.*)
4. Signing your name with only an initial, like you were writing to your MP or something. We hate this, and feel that anyone who is this stuck up and posh deserves scorn and castigation to be poured onto them. We will therefore continue our campaign of giving them a stupid name beginning with the initial that they consider on-so-important until this practice is wiped off the face of the Earth.
5. Complaining about the scores given in reviews wins no friends at this end. You think you can do better? Well, we don't, and neither do our employers. That's why you have to buy games whereas we get paid to play them. Ha ha ha.
6. It's always a good idea to make sure that you can write BEFORE you send us a letter. If a letter contains particularly appalling grammar and punctuation, we love to type in every single mistake, just to make you look stupid. If you can't write or spell properly, why not get an adult to help you?
7. Saying 'I bet you won't print this' is a self-fulfilling prophecy, because we won't, even if it's a great letter. Out of spite.

Got that? As a special jump start to our all-new letters page, absolutely everyone who gets a letter printed next month will get a free game. Okay, so they might be four years old but there again it could well be a fab new release, so make sure to mention if you've got a CD32. Go for it.

COMPO winners AMIGA POWER

Yup, it's that time of the month when I get to rant on a bit. You know, some people are just so stupid, so moronically, intrinsically dumb. No sooner have we managed to stop people sending compo entries inside sealed envelopes than they go off and disobey our concise, precise and oh-so-easy to understand instructions. Take 'smallest thing' *Micro Machines* compo, we said "tech heads who inform us that it's a sub-atomic particle will be binned instantly" and what happens? We get this in from Ashton Under Lyme:

The smallest thing I can think of is a neutron. It is an elementary particle of about the same mass as a proton, but without an electric charge.

Note that there was no name or address, that's the level of stupidity we're dealing with here. I sometimes wonder if you actually want to win at all. Anyway, in order of cleverness, here go the winning answers to the question "What's the smallest thing you can think of?"

Stuart Gidden from Peterborough wins a full-sized pool table with this entry.
- The chance of me eating some chips when I'm allergic to eating chips and come out in a nasty rash when I get within a mile radius of some chips.

David Arnholm from Denmark gets a collapsible sand pit (sand not included) with his attempt.
- My chances of winning this compo. I mean, now that you've said an answer like this won't win, my chances of winning really are tiny.

To go with his packet of Sugar Puffs, Matthew Bennett from Surbiton also gets a copy of the fabbest racing game for ages, *Micro Machines*.
- A *Micro Machines* driver's pool table pool ball.

Missing the big time by a fraction, this lot all get a copy of *Micro Machines* from Codemasters. And what fortunate folk they are.
Mark Dennis from Dyfed
-Graham Taylor's Trophy Collection

Colm Healy from Dublin
- My pocket money after I buy your mag, which is five quid over here, you know. Five bloody quid, rant, rant...

Moray Binfield from Rothwell
- The amount of meat in a fast food hamburger

Timothy Thornton from South Shields
- The amount of need for UK Gold on Sky TV when the BBC only ever shows repeats anyway!

Steven Balls from West Wickham
- The chance of no one in your office making some sort of joke at my surname.

Kay Blair from Kilmarnock
- My son's memory when I ask him for the money back after buying this magazine for him every month.

Adam Leachman from Welton
- This teeny tiny spam sandwich here (*And an arrow pointing at nothing. Ed.*)

Jeremy Langer from London
- A 'Toppie' from the game.

S Taylor from Peterhead
- The smallest thing I can think of is ' ' Small, isn't it?

Nihal de Silva from London
- My handwiting (*In very small writing. Natch - Ed.*)

Yo! Joe! Competition
Those who entered this stood a good chance of winning a skeleton, silver, a chest and copies of Kompart's fabby platformer *Yo! Joe!* Well, those who not only filled in the cartoon strip, but also bothered to include their addresses did. All the rest are just plain STUPID.

Ian Campbell from Dane End amused us with his clever 'Hi, ho, silver lining' caption, so he gets, quite literally, a skeleton for his closet.

Kris Goodwin from Poole gets a chest stocked full of silver (or something like that) for his amusing line about Joe's jacket making his arms contract in a silly manner, and everyone else mentioned wins a copy of *Yo! Joe!*

Duncan Pratt, Surrey
Jamie Whitmore, Norton
Andrew Murray, Lanarkshire
Pete Pointon, Walsall
Dennise Lam, London
Richard Hartley, Sheffield
Kris Smith, Lymington
Martin Lee, Poole
Lars Erik Johnsrød (*Eek! - Ed*) Norway
Tim Dalgleish, Malmesbury
Harish Morarji, Dudley
Simon Speight, St Helens
Jonathan Crook, Northwich
Colin Peaty, Aintree
Jon Le Mottee, Chester
Alistair Sturrock, Stevenson
Juxtaposition Throb Sykes, Weybridge
Paul Torode, Guernsey
Richard Bannister, Kidderminster
Dean Luxton, Gt Yarmouth
Lard Kirkman, Ashton On Trent
Andrew Mitchell, Margate
Michael Sharkey, Warrington
Simon Clark, Stafford
James Baker, Norwich
Shaun Hood, Oswestry
Dominic Conneally, London

Oops! We've lost your address!
Kieron Gillen from Stafford, send us your address and phone number so we can get you your fab prize.
Sorry, matey.

Premier Mail Order

E&OE

*Titles marked * are not yet available and will be sent on day of release. Please send cheque/PO (made out to Premier Mail Order) /Access/Visa no. & expiry date to:*

Dept AP33, 10 Tinkler Side, Basildon, Essex SS14 1LE Tel: 0268-271172 *Fax: 0268-271173*

Telephone orders: Mon-Fri 9am-7pm and Sat & Sun 10am-4pm. We are open 364 days a year.

P&P and VAT is included for all UK orders. Please add £2 P&P for Europe, elsewhere please add £3.50 per item for Airmail. Next day service available UK only at £4.00 per item.

3D Con Kit 2	34.99
A - Train	22.99
A320 Airbus (Europe)	22.99
A320 Airbus (USA)	**22.99**
Abandoned Places 2	22.99
Air Bucks 1.2	19.99
Air Bucks 1.2 A1200	22.99
Air Force Commander	19.99
Akira	18.99
Akira CD32	19.99
Alfred Chicken	17.99
Alfred Chicken A1200/CD32	17.99
Alien 3	19.99
Alien Breed 2 (All versions)	19.99
Alien Breed Special Edition	10.99
Alien Breed Special Edition CD32	12.99
American Gladiators	16.99
Apache	6.99
Apocalypse	17.99
Arabian Knights A1200	19.99
Arabian Knights CD32	12.99
Archer Maclears (see Excellent Games)	
Arsenal FC	16.99
Ashes of the Empire	12.99
Assassin Remix	9.99
ATAC	22.99
B17 Flying Fortress (1 Meg)	22.99
Bart vs the World	17.99
Batman Returns	16.99
Battle Isle '93	17.99
Battletoads	19.99
Beastlord	17.99
Beavers	17.99
Beneath a Steel Sky	20.99
Benefactor	19.99
Blade of Destiny	26.99
Blastar	17.99
Blob	17.99
Bob's Bad Day	17.99
Body Blows (1 Meg)	18.99
Body Blows Galactic	18.99
Body Blows Galactic A1200	19.99
Brian the Lion	19.99
Brutal Sports Football	25.99
Bubba 'n' Stix	19.99
Bubble & Squeak CD32	19.99
Burnin Rubber	16.99
Caesar Deluxe	19.99
California Games 2	7.99
Campaign 2 *	22.99
Campaign Mission Disks *	11.99
Cannon Fodder	20.99
Captive 2 - Liberation	20.99
Captive 2 - Liberation CD32	20.99
Castles 2	19.99
Castles 2 A1200	22.99
Championship Manager '93 (1 Meg)	16.99
Championship Manager '94 Season Disk	7.99
Chaos Engine	16.99
Chaos Engine A1200	17.99
Chaos Engine CD32	19.99
Civilisation A1200	**25.99**
Civilisation (1 Meg)	22.99
Claws	17.99
Cohort 2 *	19.99
Combat Air Patrol	19.99
Combat Classics 1 - (Compilation)	19.99
Combat Classics 2 - (Compilation)	**19.99**
Contraptions *	13.99
Cool Spot	20.99
Cosmic Spacehead	17.99
Covergirl	17.99
Croft	17.99
Creepers	19.99
Cyber Punk	17.99
Cyberspace *	22.99
D Day	22.99
D-Generation CD32	17.99
Dark Sun: Shattered Lands *	21.99
Darkmere *	20.99
Deepcore	17.99
Deluxe Music Construction Set 2.0	59.99
Deluxe Paint 4 AGA	64.99
Dennis	17.99
Dennis A1200	18.99
Dep Call CD32	19.99
Desert Strike	19.99
Diggers A1200	19.99
Disposable Hero	17.99
Dizzy Collection	16.99
Dizzy's Excellent Adventure	16.99
Dogfight	**22.99**
Donk	16.99
Donk CD32	19.99
Dracula	19.99
Dreamlands - (Compilation)	**19.99**
Dream Web	22.99
Dune 2	20.99
Dynablaster	19.99
Elfmania	17.99
Elite 2 (Frontier)	**22.99**
Entity	19.99
European Champions	17.99
European Championship Football CD32	19.99
Excellent Games	**22.99**
Exile CD32	19.99
Exodus 3010*	19.99
Eye of the Beholder 1	12.99
Eye of the Beholder 2 (1 Meg)	21.99
Eye of the Storm *	19.99
F1	17.99
F117A Nighthawk Stealthfighter	**22.99**
F15 Strike Eagle 2	13.99
F16 Combat Pilot	8.99
F17 Challenge	10.99
F17 Challenge CD32	12.99
F19 Stealth Fighter	11.99
F29	10.99
FA Premier League *	17.99
Falcon 3 *	24.99
Fantastic Dizzy	17.99
Fantastic Worlds - (Compilation)	22.99
Fat Man	17.99
Ferrari Grand Prix *	17.99
Fields Of Glory	22.99
Final Fight	8.99
First Samurai + Mega-Lo-Mania	19.99
Flashback	20.99
Flight Sim 2 Western European Tour	13.99
Flight Simulator 2	**24.99**
Flight of the Intruder	10.99
Formula 1 Champions	19.99
Formula One Grand Prix	22.99
G2	17.99
Genesis CD32	19.99
Global Gladiators	20.99
Globdule	19.99
Goal	**13.99**
Goblins 3	22.99
Graham Gooch 2nd Innings	11.99
Graham Gooch World Class Cricket	**19.99**
Graham Taylors Soccer Challenge	8.99
Grand Prix Circuit	19.99
Grand Slam Collection	13.99
Grusome *	16.99
Gulp CD32	19.99
Gunship 2000 (1 Meg)	**22.99**
Harpoon + Battleset 2	22.99
Harpoon Battleset 3	9.99
Harpoon Battleset 4	9.99
Harpoon Scenario Editor	13.99
Harrier Jump Jet *	22.99
Heroquest 2	18.99
Hill Street Blues	8.99
Hired Guns	**22.99**
History Line 1914-18 (1 Meg)	22.99
IK+	6.99
Indiana Jones Fate of Atlantis Adv	24.99
Inferno CD32	19.99
Innocent	22.99
International Open Golf CD32	19.99
International Open Golf Championship	17.99
Ishar 2	19.99
Ishar 2 A1200	19.99
Jack the Ripper	27.99
Jaguar XJ220 (1 Meg)	16.99
James Pond 2 (see Excellent Games)	
James Pond 2 - Robocod CD32	20.99
James Pond 3	19.99
James Pond 3 A1200/CD32	19.99
John Barnes' European Football CD32	12.99
John Madden American Football	16.99
Jurassic Park	17.99
Jurassic Park A1200	18.99
Jurassic Park CD32	19.99
K240	17.99
K240 (Non AGA) CD32	17.99
King's Quest VI	26.99
Kit Viscious	17.99
Knights of the Sky	10.99
Krusty's Super Fun House	17.99
Laser Squad	8.99
Legacy of Sorasil	17.99
Legend of Sorasil (Non AGA) CD32	17.99
Legends of Valour	24.99
Lemmings 2 The Tribes	**17.99**
Lemmings Double Pack	19.99
Links - the Challenge Of Golf	**12.99**
Lionheart	18.99
Litil Divil CD32	19.99
Living Pinball	19.99
Lords of Chaos	8.99
Lords of Power	**22.99**
Lotus Turbo Trilogy CD32	22.99
Magic Boy *	17.99
Magician's Castle	19.99
Manchester United Europe	8.99
Manchester United Prem League Champs	19.99
Mario Is Missing	19.99
Mavis Beacon 2	19.99
Mean Arenas	17.99
Mega Collection	16.99
Messengers of Doom	19.99
Micro Machines	**17.99**
Microcosm CD32	29.99
Monopoly	18.99
Morph	17.99
Morph A1200/CD32	19.99
Mortal Kombat	**20.99**
Mr Nutz	17.99
Mr Nutz A1200	18.99
Narco Police	5.99
Nascar Challenge	12.99
Network Q RAC Rally	19.99
New Zealand Story	6.99
Nick Faldo's Golf (1 Meg)	22.99
Nicky 2	17.99
Nigel Mansell World Champ	19.99
Nigel Mansell World Champ A1200	19.99
Nippon Safes	19.99
Oscar (All versions)	17.99
Overdrive	**16.99**
Overkill A1200	17.99
Overkill CD32	19.99
PGA Tour Golf Tournament Disk	16.99
PGA Tour Golf+	19.99
Pang	6.99
Parasol Stars	8.99
Perfect General (See Lords of Power)	
Perfect General Data Disk	14.99
Perihelion	19.99
Pinball Dreams + Fantasies	**22.99**
Pinball Fantasies A1200	19.99
Pinball Fantasies CD32	**24.99**
Pinball Magic	6.99
Populous & Promised Lands	10.99
Populous 2+ (see Excellent Games)	
Powermonger & Data Disk	12.99
Prehistoric 2 *	16.99
Premier Manager 2	17.99
Prime Mover	17.99
Prince Of Persia	6.99
Pro Tennis Tour 2	16.99
Project X	10.99
Project X CD32	12.99
Prophesy	19.99
Puggsy *	19.99
Quest for Glory	26.99
Qwak	9.99
Qwak CD32	12.99
Ragnarok	22.99
Railroad Tycoon (see Lords of Power)	
Rainbow Islands	6.99
Reach for the Skies	19.99
Red Baron (see Lords of Power)	
Renegade 2 *	16.99
Road Rash	19.99
Robin Hood	10.99
Rookies	16.99
Rules of Engagement 2	22.99
Ryder Cup	17.99
Ryder Cup CD32	**20.99**
S.U.B.	19.99
Scrabble	18.99
Second Samurai	19.99
Secret of Monkey Island	10.99
Secret of Monkey Island 2 (1 Meg)	24.99
Seek N Destroy	17.99
Sensible Soccer 92/93	16.99
Sensible Soccer CD32	19.99
Settlers	8.99
Shadow Lands	8.99
Shuttle (see Excellent Games)	
Silent Service 2 (see Lords of Power)	
Sim City + Lemmings	**19.99**
Sim City Deluxe	**22.99**
Sim City+Populous	22.99
Sim Life A1200	22.99
Simon The Sorcerer	22.99
Simon The Sorcerer A1200	29.99
Sleepwalker CD32	19.99
Slicks	12.99
Soccer Kid	**17.99**
Space Hulk	**22.99**
Space Legends Compilation	**19.99**
Sports Masters Compilation	19.99
Star Trek A1200	22.99
Starlord	22.99
Starush *	9.99
Streetfighter 2 (1 Meg)	12.99
Striker	8.99
Strip Poker 2 + Data Disk	6.99
Super Barbarian *	16.99
Super Cauldron *	16.99
Super Fighters Compilation	17.99
Super Hero *	19.99
Super League Manager	17.99
Supertrog	17.99
Surf Ninjas CD32	19.99
Syndicate	**22.99**
Syndicate Data Disk	13.99
T.F.X. A1200/CD32	22.99
T2 (Coin Op)	19.99
TV Sports Duo CD32	19.99
Tetris/7 Colours	16.99
The Greatest	**21.99**
The Kristal	6.99
The Legend Of Robin Hood	26.99
The Lost Vikings	20.99
The Patrician	24.99
Theatre of Death	19.99
Tornado	**22.99**
Total Carnage	18.99
Total Carnage CD32	19.99
Trolls	16.99
Trolls A1200	16.99
Turbo Challenge	8.99
Turbo Challenge 3 (1 Meg)	16.99
Turrican 3	17.99
Turrican 3 A1200	17.99
Twi-Light 2000	20.99
Two Towers	19.99
U96*	22.99
UMS Compilation	27.99
Ultimate Pinball Quest	19.99
Universal Monsters	17.99
Uridium 2	17.99
Uridium 2 CD32	22.99
Utopia	8.99
Utopia 2	19.99
Utopia 2 CD32	19.99
Walker	19.99
Western Front *	20.99
Whales Voyage	16.99
Whales Voyage A1200/CD32	19.99
Wing Commander A1200	**22.99**
Winter Challenge *	22.99
Wiz 'n' Liz	19.99
Woody's World	17.99
Worlds of Legend	17.99
Xmas Lemmings	12.99
Yo Joe	17.99
Zool CD32	**19.99**
Zool 2 A1200	17.99
Zool 2	17.99

SPECIAL OFFERS

Arabian Knights	9.99
Blues Brother	8.99
Chuck Rock	10.99
Crazy Cars 3	12.99
Football Crazy Challenge	9.99
Godfather Adventure Arcade Game	8.99
Kick Off 2 1 Meg	7.99
Kick Off 2 1Meg	9.99
Kick Off 2 Final Whistle	7.99
Kick Off 2 Giants of Europe	7.99
Kick Off 2 Return to Europe	7.99
Kick Off 2 Winning Tactics	5.99
Micrograve Golf	14.99
Sabre Team	9.99
Seymour Goes to Hollywood	6.99
Shadow Worlds	9.99
Silkworm	5.99
Thunderstrike	5.99
Wing Commander (1 Meg)	9.99
Zool	13.99
Zool A1200	12.99

EDUCATIONAL

ADI English	(All Ages)	17.99
ADI French	(All Ages)	17.99
ADI Maths	(All Ages)	17.99
Alving Puzzles	(6-8)	12.99
Better Maths	(12-16)	13.99
Better Spelling	(8-14)	13.99
Cave Maze	(8-12)	9.99
Fraction Goblins	(8-13)	9.99
Fun School 2	(+8)	6.99
Fun School 2	(6-8)	6.99
Fun School 2	(U6)	6.99
Fun School 4	(5-7)	16.99
Fun School 4	(7-11)	16.99
Fun School 4	(U5)	16.99
Junior Typist	(5-10)	10.99
Magic Math	(4-8)	13.99
Maths Dragons	(6-13)	9.99
Maths Mania	(8-12)	13.99
Noddy's Big Adventure	(3+)	16.99
Paint & Create	(5+)	17.99
Picture Fractions	(7-10)	9.99
Play Room	(3-8)	17.99
Reasoning with Trolls	(5-12)	9.99
Tidy the House	(6-10)	9.99

JUNIOR ADVENTURE

Robin Hood	(8+)	13.99
The Three Bears	(5-10)	13.99
Wind in the Willows	(6+)	13.99
Wizard Of Oz		13.99
Scrooge (A Christmas Carol)	(8+)	13.99

3.5" BLANK DISKS

	TDK/VERBATIM (BOXED)		PRECISION (BOXED)		UNBRANDED (LOOSE)	
	LOW	HIGH	LOW	HIGH	LOW	HIGH
10	7.99	9.99	6.49	7.99	5.99	6.99
20	14.50	19.50	11.99	15.50	10.99	13.50
50	35.00	47.50	26.00	37.50	23.99	32.50
100	65.00	95.00	49.99	72.99	44.99	62.99
200	125.00	190.00	94.99	141.99	83.99	121.99
500	300.00	470.00	219.00	350.00	199.99	287.50
1000	580.00	930.00	419.99	680.00	369.99	550.00

3.5" Recycled - Loose

10 ..... 4.50 20 ..... 8.50 50 ..... 17.50 100 ..... 35.00

JOYSTICKS/ACCESSORIES

1/2 Meg Upgrade	24.99
1/2 Meg Upgrade + Clock	26.99
Cheetah 125+	7.99
Competition Pro 5000	13.99
Competition Pro Extra	14.99
Quick Joy 2 Turbo	10.99
Quick Joy Jet Fighter	11.99
Quick Joy Top Star	17.99
Techno Plus Scorpion Jnr	6.99
Techno Plus Scorpion Plus	9.99
Disk Box (40 capacity)	4.99
Disk Box (80 capacity)	6.99

KT's PD
(software)

75 The Drive, Rochford
Essex SS4 1QQ
Tel:0702 542536

Over 4000 disks available including Utilities, Games, Fonts, Demos Clipart, Music and many more. Send now for our catalogue on disk for only 60p.

All orders sent 1st class the same day.

90p
PER DISK

Add 70p per order for P+P Cheques/P.O. payable to KT's PD(software) (#)=Number of disks

100 PD GAMES FOR ONLY £8.00 INCL P+P FOR XMAS PERIOD ONLY

GAMES
- Star Base 13 (2)
- Jelly Quest
- Arcade Volleyball
- Skidmarks
- 21 Games Disk
- Tetris Pro
- Billy Burglar
- Artillerus 2
- Starians
- Wibble World Giddy
- Neighbours
- Bomb Jacky
- Fighting Warriors
- Balders Grove
- Battle Cars 2
- Soccer Cards
- Dr Mario
- 18 Hole Golf (2)
- Balloonacy
- Fruit Salad
- Asteriods 2(WB2/3 only)
- Gameboy Tetris
- Tetren
- Super Twintris
- Top Of The League
- Rebound
- Roulette
- Bingo
- Airport

GAMES
- A G A Klondike (3) (1200)
- Motorola Invaders 2(2)(1200)
- A G A Tetris (1200)
- Boron (1200)
- Defender
- Pop Quiz
- Fruit Machine
- Quick n Silva
- Star Trek (2)
- Road To Hell
- Lemmingoids
- Battle Pong
- Bounce And Blast
- Zombies
- Texas Chainsaw
- Lander
- Speedway Cup
- 2 Player Soccer League
- Skeet Shooting
- Batman
- Lazer Zone
- Extreme Violence
- Xenon 3
- Rodouldix
- Mrs and Mrs
- Gnu Chess (WB2/3 only)
- Mr Men Olypics (2)
- Parachute Joust
- Atic Atac

UTILITIES
- Kick 1.3
- 200 Utils
- Octamed 2
- Text Engine 4.1
- Octatutor
- Virus Killer
- Fake Fast Mem
- D-Copy 3.1
- Crack & Copy
- Spectrum 1.7
- Grapevine 17 (3)
- Protrackr 3.1b

DEMOS
- Panta Rehi (1200)
- French AGA Demo (1200)
- Mindwarp (1200)
- Planet Groove (1200)
- Extensions
- Neraul Assualt
- 242 (needs Fast Ram)
- Trojan Tracks 2
- Jesus On E's (2)
- Endless Melodies (2)
- Star Trek Rave demo
- AGA Slides (3) (1200 only)
- Desert Dream (2)
- Relevations
- How To Skin A Cat

Jewel PD
AMIGA, ATARI & PC SOFTWARE

19 Hodgkinson Rd
Kirkby-In-Ashfield
Notts NG17 7DJ
TEL: 0623 754061

★★★ FREE DISK CATALOGUE IF YOU SEND US THREE FIRST CLASS STAMPS ★★★

02G AIR WARRIOR	61G DOWNHILL CHALLENGE + 3 MORE	23M 1993 DANCE VOLUME #1
03G LLAMATRON NOT 600/1200	62G SUPER TWINTRIS + 6 MORE	39D SAFE SEX AUDIO DEMO
06G AMIGA TRATION + 6 MORE	64G BINGO CALLER	52D LETHAL EXIT MEGA DEMO
07G AMOEBA INVADERS + 11	70G FIRE FIGHTER + 2 MORE	53D RETTINA DEMO TECNO
08G ASTEROIDS + 6 MORE	75G AMIGA COLUMNS + 1 MORE	07E DNOSAURS INFO + PICS
11G DRIP + 3 MORE	77G DR. MARIO + 4 OTHERS	11E ASTRONOMY INFO + PICS
17G CHESS + 2 MORE	82G TOP SECRET	10W TEXT ENGINE WORDPRO.
20G RETURN TO EARTH	86G NIVARNA + 2 MORE	10U SPREADSHEET
21G BLIZZARD	87G MOUSE IMPOSSIBLE + 3	24U 600 BUSINESS LETTERS
30G DOODY + 5 MORE	89G DELUXE PACMAN + 6 MORE	40U AMICASH ACCOUNTS
31G 21 GAMES SPECIAL	90G FIGHT WARRIORS + 2 MORE	49U KICKSTART DEGRADER
37G STORYLAND II	94G POKER MACHINE + 4 MORE	50U SYSTEM SNOOP DOS
42G SQAMBLE + 6 MORE	95G SMURF HUNT + 2 MORE	53U 16 DISK COPIERS
44G STAR TREK (2 DISKS)	96G ATIC ATIC + GAME 1MG	Also a range of FRED FISH
48G DRAGON TITLES + 10 MORE	98G GAME TAMER + 4 GAMES	*We also stock cables, mouse mats and printer ribbons.*
52G REVENGE OTM CAMELS + 2 MORE	17M 808 STATE REMIXES	

FREE printed catalogue, but send a stamp.
DISKS: 1-9 £1.25 each. 10+ 99p each.
MAKE CHEQUES/POSTAL ORDERS PAYABLE TO JEWEL PD

Prices include FREE postage & packing in UK

TRY BEFORE YOU BUY!

You can buy any game and return it after 7 days and you only pay a fraction of the price.
Join the Club - Newsletter.

For details and price list send stamped SAE to:

SOFTSELL (APW) MAIL ORDER
32 Dursley Road, Trowbridge, Wilts BA14 0NP

Amivision Software present

FORMULA ONE CHALLENGE v4

An incredibly addictive and detailed Formula One simulation for 1-4 players.

Watch the races as they unfold with three levels of highlights. Crashes, spins, pile ups, car failures, stop/go penalties, weather changes, fastest & record laps, make pitstops. Four independent levels of difficulty. Accurate and detailed graphics of the teams, circuits etc.

15 teams, 2 cars per team, 50 drivers with varying skills, complete engine & tyre contracts. Choose tyre compounds, tune your engines, change wing settings, even train your pit crew! Qualifying, 16 accurate championship circuits, news section, realistic sound fx, load/save games, weather forecasts, statistics saved, latest FISA rules, sponsors, full drivers and constructors championships and so much more.

Includes full 1993 season. Details can easily be updated each year. Incredibly addictive, produced by true Formula One fans. The most realistic Formula One management simulation, guaranteed.

Just £14.95! includes instruction manual

DEMO DISK £1
A1200 compatible

PLEASE MAKE CHEQUE/POSTAL ORDER PAYABLE TO: - S. RENNOCKS

Dept. AP, 1 Cherrington Drive, Great Wyrley, Walsall WS6 6NE

BACK ISSUES

1 May 1991
Reviewed: *Eye Of The Beholder, Cybercon 3, Gods.* **On the disk:** *Bombuzal,* complete!*

2 June 1991
Reviewed: *Megatraveller* and *Monkey Island!* **On the disk:** *Kid Gloves* – the complete game!

3 July 1991
Reviewed: *F-15 Strike Eagle 2, Deuteros* and *Toki.* **On the disk:** *Exile, Prehistorik* and great PD!*

4 August 1991
Reviewed: *Jimmy White's Snooker* – and more! **On the disk:** *Beast Busters, The Executioner* and PD!*

5 September 1991
Lemmings preview. *Mega lo Mania* reviewed. **On the disk:** *Barbarian 2,* plus five great PD games!*

6 October 1991
Reviewed: *Midwinter 2, Magic Pockets, Rodland.* **On the disk:** *Rolling Ronny, Captain Planet.**

7 November 1991
Reviewed: *F1 Grand Prix, Blues Brothers, Lotus 2, Robocod.* **On the disk:** *Leander, Video Kid.**

8 December 1991
Reviewed: *Populous 2, First Samurai, Knights Of The Sky.* **On the disk:** *Cisco Heat, Elvira Arcade.**

9 January 1992
Reviewed: *Smash TV, Birds Of Prey* and more! **Double disk:** *Knights Of The Sky, Puggles.*

10 February 1992
Reviewed: *RoboCop 3, Another World, Leander* and more! **On the disk:** *Mr Wobbly Leg* PD etc.

12 April 1992
Reviewed: *Parasol Stars, Titus The Fox, Vroom.* **Double disk:** *Titus The Fox, Project X, Rome.*

13 May 1992
Reviewed: *Apidya, Project X.* **Double disk:** *Sensible Soccer, Wizkid, Campaign, Pinball Dreams.*

14 June 1992
Reviewed: *Eye Of The Beholder 2, Fire & Ice, Pushover.* **Double disk:** *Legend, Aqua Ventura.*

15 July 1992
Reviewed: *Wizkid, Sensible Soccer, Monkey Island 2.* **Double disk:** *Galactic, Amega Race.*

16 August 1992
Reviewed: *Crazy Cars 3, Links, Civilization, Dojo Dan.* **Double Disk:** *D/Generation, Troddlers.*

17 September 1992
Reviewed: *Premiere, Bug Bomber, Fascination.* **Double Disk:** *Top Secret, Beast Master, Dynamo.*

19 November 1992
Reviewed: *Assassin, Doodlebug, Rome AD92.* **On the disk:** *Doodlebug, Metamorphosis.*

20 December 1992
Reviewed: *BC Kid, Pinball Fantasies.* **On the disk:** *Bill's Tomato Game, Fire & Ice, Lethal Weapon.*

21 January 1993
Reviewed: *Indiana Jones, Wing Commander, Nigel Mansell, KGB.* **On the disk:** *Sensi Soccer.*

22 February 1993
Reviewed: *Street Fighter 2, Chaos Engine, Alien^3, Lionheart.* **On the disk:** *Alien^3, Arabian Nights.*

23 March 1993
Reviewed: *Legends of Valour, Combat Air Patrol, Sleepwalker.* **On the disk:** *Body Blows, Sleepwalker.*

24 April 1993
Reviewed: *Lemmings 2, Chuck Rock 2, Walker.* **On the disk:** *Dong, Extreme Violence.*

25 May 1993
Reviewed: *Desert Strike, Flashback* and *Arabian Nights.* **On the disk:** *Beavers* and *Entity.*

26 June 1993
Reviewed: *Goal!, Worlds Of Legend, Superfrog.* **On the disk:** *Graham Gooch Cricket, Defender.*

27 July 1993
Reviewed: *Morph, Lost Vikings, Battle Isle '93, Super Cauldron.* **On the disk:** *Yo! Joe!* and PD.

28 August 1993
Reviewed: *Syndicate, Yo! Joe!, Dune 2, Global Gladiators.* **On the disk:** *Stardust Tunnel, Pong.*

29 September 1993
Reviewed: *One Step Beyond, Soccer Kid, Blob.* **On the disk:** *F117A Stealth Fighter, Blob.*

30 October 1993
Reviewed: *Hired Guns, Micro Machines, Overkill, Diggers, Dogfight.* **On the disk:** *Skidmarks, Poing.*

31 November 1993
Reviewed: *Overdrive, Oscar, Wiz'n'Liz.* **Double disk:** *Cannon Fodder, Brutal Sports Football.*

32 December 1993
Reviewed: *Cannon Fodder, Frontier, Second Samurai.* **Double disk:** *Nipper, Wiz 'n' Liz, Cyberpunks.*

*Please note: disks 1,3, 4, 5, 6, 7, and 8 are NOT A500 Plus compatible.

SPEND!

Essential Amiga goodies – go on, treat yourself!

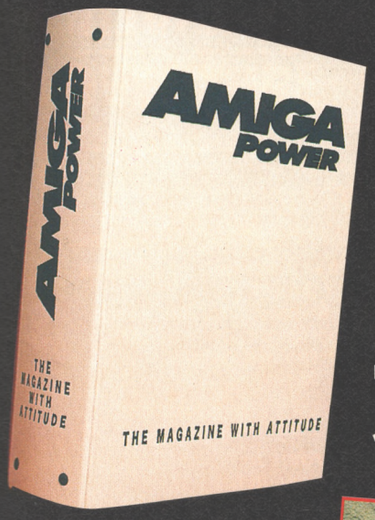

BINDER

Do you suffer with ragged, dog-eared old mags? Do you wish you'd looked after them better? Even if you don't, why not keep your copies of Britain's best-selling Amiga games magazine pristine and perfect in one of these lovely-looking binders? They're gorgeous, they're white and they're finished with a smart royal blue logo. Just the thing to give your home a touch of class.

£4.95

BOOKS! BOOKS! BOOKS!

GET THE MOST OUT OF YOUR AMIGA 1993
Workbench, AmigaDOS, games, desktop publishing... the complete Amiga encyclopaedia.
Comes with two utilities disks.
Price: £19.95
Order code: FLB009A

POCKET WORKBENCH & AMIGADOS REFERENCE
Workbench menus, preferences, tools and utilities – plus a complete AmigaDOS 2 & 3 command reference section. The essential Amiga companion.
Price: £9.95
Order code: FLB017A

ULTIMATE AMOS
The ultimate Amiga games creation package just got the ultimate user guide! Packed with working examples. Includes a disk.
Price: £19.95
Order code: FLB025

AMIGA POWER T-SHIRT

All-new style in slate grey ("The colour of television, tuned to a dead channel") with an AP logo on the front and a slogan on the back. Available in two sizes, so please tick the appropriate box on the coupon:
Large – APOTL
Extra Large – APOTX.

£9.99

THE VID

Oh, have we got a video? Well yes, actually, we have. And, even if we do say so ourselves, it really is a bit of a corker. If you want the very best in top tips and hot hints for *Formula One Grand Prix, Zool, Putty, Monkey Island 2, Lemmings, Myth, Pushover, Rome AD 92, Knights Of The Sky,* or *John Madden Football* then you'd better send off for The AMIGA POWER Tips Video right away. There's 58 minutes of top-notch playing guides, and this is your last chance to buy!

new low price!

LAST EVER CHANCE TO BUY!

RETURN THE COUPON BELOW OR INSTEAD CALL OUR CREDIT CARD HOTLINE ON 0458 74011

YES! Send me the following things as soon as you can...

AMIGA POWER BACK ISSUES **£4.00 EACH (including P&P)**

2	3	4	5	6	7	8	10	12	13
☐	☐	☐	☐	☐	☐	☐	☐	☐	☐

14	15	16	19	20	21	22	23	24	25	26	27	28	29	30	31	32
☐	☐	☐	☐	☐	☐	☐	☐	☐	☐	☐	☐	☐	☐	☐	☐	☐

VIDEO £4.99 EACH ☐ *Please indicate the number you require*

AMIGA POWER BINDER £4.95 EACH ☐ *Please indicate the number you require*

AMIGA POWER T-SHIRT £9.99 EACH ☐ **APOTL** ☐ **APOTX** ☐ *Please indicate the number you require*

GET THE MOST OUT OF YOUR AMIGA 1993 £19.95 ☐ **FLB009A**

POCKET WORKBENCH & AMIGADOS REFERENCE £9.95 ☐ **FLB017A**

ULTIMATE AMOS £19.95 ☐ **FLB025**

Remember to include all items indicated in the cost. **TOTAL COST £** _____

Please allow 28 days for delivery of your goods
EC customers registered for VAT, please quote your registration number.
Please tick here if you do not wish to receive direct mail from other companies ☐

METHOD OF PAYMENT *please indicate*

☐ 🏧 ☐ **CHEQUES** *payable to Future Publishing Ltd*

card no ☐☐☐☐ ☐☐☐☐ ☐☐☐☐ ☐☐☐☐

expires ☐☐☐☐

Signature _____

Name _____

Address _____

_____ Post Code _____

Telephone No _____

Enclose this coupon (together with your cheque if applicable) in an envelope to:
AMIGA POWER SUBSCRIPTIONS, FREEPOST, SOMERTON TA11 7BR
THIS COUPON IS VALID UNTIL 31 JANUARY 1994 **AP/MAG/0194**

BCS CHRISTMAS OFFERS

NEW SHOP NOW OPEN at 295 Ditchling Road BRIGHTON

Full range of Amiga, PC, Sega, Nintendo, & Atari Software in Stock

Easy Parking Available

★ OFFER 1 ★

NEW Amiga CD32 + Oscar + Diggers

Only £278.99

★ OFFER 2 ★

NEW A1200 + Nigel Mansell's Grand Prix + Trolls (AGA version). Plus free microswitch, joystick and dust cover

£289.99

★ OFFER 3 ★ NEW! NEW! NEW!

A1200 4Mb Blizzard Board	£179.95
Blizzard 1230 Turbo Board 68030 40 Mhz	£244.95
4Mb RAM for 1230 Turbo	£179.95

★ OFFER 4 ★

NEW A1200 Desktop Dynamite Pack inc. Wordworth, Print Manager, Deluxe Paint 4, Dennis & Oscar. Plus free microswitch, joystick and dust cover **£329.99**

★ OFFER 5 ★

WORD PROCESSING SOFTWARE	
PENPAL	£29.95
FINAL COPY II	£57.95
NEW FINAL WRITER	£94.95

DISKS! DISKS! DISKS!

100% CERTIFIED ERROR FREE
PLUS FREE DISK LABELS

50	3.5" DS/DD	£21.99
100	3.5" DS/DD	£35.99
150	3.5" DS/DD	£55.99
200	3.5" DS/DD	£66.99
300	3.5" DS/DD	£99.99
400	3.5" DS/DD	£132.99
500	3.5" DS/DD	£159.99

All prices include VAT/free labels
REMEMBER, THESE PRICES INCLUDE FREE DELIVERY

DISKS + 100 CAP BOXES

100% CERTIFIED ERROR FREE
PLUS FREE DISK LABELS

50	3.5" DS/DD + 100 cap box	£25.99
100	3.5" DS/DD + 100 cap box	£39.99
150	3.5" DS/DD + 100 cap box	£58.99
200	3.5" DS/DD + 2 x 100 cap boxes	£75.99
300	3.5" DS/DD + 3 x 100 cap boxes	£110.99
400	3.5" DS/DD + 4 x 100 cap boxes	£147.99
500	3.5" DS/DD + 5 x 100 cap boxes	£179.99

All prices include VAT/free labels
REMEMBER, THESE PRICES INCLUDE FREE DELIVERY

DISKS + 80 CAP BANX BOXES

100% CERTIFIED ERROR FREE
PLUS FREE DISK LABELS

50	3.5" DS/DD + 80 Cap Banx Box	£32.99
100	3.5" DS/DD + 80 Cap Banx Box	£45.99
150	3.5" DS/DD + 2 x 80 Cap Banx Boxes	£74.99
200	3.5" DS/DD + 2 x 80 Cap Banx Boxes	£89.99
300	3.5" DS/DD + 4 x 80 Cap Banx Boxes	£133.99
400	3.5" DS/DD + 5 x 80 Cap Banx Boxes	£175.99
500	3.5" DS/DD + 6 x 80 Cap Banx Boxes	£235.99

All prices include VAT/free labels
REMEMBER, THESE PRICES INCLUDE FREE DELIVERY

3.5" DS/DD Disks 60p each

100 3.5" DS/HD ..£61.00 INC. P&P

150 Cap 3.5" Posso Box	£16.50
70 Cap 5.25" Posso	£16.50
60 Cap 3.5" Stackable Box	£10.00

3.5"	10 Cap boxes	£0.85 each
3.5"	40 Cap boxes	£4.10 each
3.5"	100 Cap boxes	£4.50 each
5.25"	10 Cap box	£1.10 each
5.25"	50 Cap boxes	£5.10 each
5.25"	100 Cap boxes	£5.90 each

PRINTER RIBBONS

PRINTER	BLACK BRANDED	BLACK COMP	COLOUR BRANDED
Citizen 120D	£3.40	£2.70	N/A
Citizen Swift 9	£3.40	£2.70	£15.30
Citizen Swift 24/24E/224	£4.70	£2.70	£15.30
Panasonic 1124	£8.50	£3.58	N/A
Star LC-10	£4.47	£3.06	£6.70
Star LC-20	£4.47	£3.06	N/A
Star LC200	£6.11	£4.70	£12.30
Star LC24 10/15	£5.58	£3.53	N/A
Star LC24-200	£5.58	£3.53	£13.25

Call for prices on any ribbon

5.25" DS/DD Disks.....21p each
5.25" DS/HD Disks.....39p each

BCS EXTRAS PACK

Includes Microswitched joystick, dust cover, mouse mat, 10 3.5" DS/DD Disks, Disk Box, Cleaning Kit.

ONLY £20.00

Available only when purchasing Amiga machines

NEW A1200 DESKTOP DYNAMITE PACK

plus 85Mb hard drive, microswitch, joystick & dust cover £529.99

ACCESSORIES/JOYSTICKS

1000 COLOURED LABELS	£8.00
1000 TRACTOR LABELS (WHITE)	£10.00
AMIGA MOUSE	£15.95
MOUSE MAT	£2.75
MOUSE HOLDER	£2.50
14" MONITOR STAND	£10.00
PRINTER STAND	£6.00
3.5" CLEANING KIT	£2.75
PRINTER RIBBONS	£CALL
PARALLEL LEAD	£8.00
ZIPSTICK	£11.50
QS PYTHON IIIM	£9.50

INKJET CARTRIDGES & REFILLS

HP Deskjet Black Ink Cartridge	£17.50
HP Deskjet Black Dual Capacity Ink Cartridge	£27.47
HP Deskjet 500C Colour Ink Cartridge	£29.37
Canon BJ10e/ex Black Ink Cartridge	£16.99
Black Twin Refill Kit	£14.98
Colour Twin Refill kit (3 cols)	£29.85
500C Colour Refill Kit	£14.98
Amiga Colour Separation Software	£39.95

DUST COVERS

A500	£3.50
A600	£3.50
STAR LC200	£3.50
STAR LC-24 200	£3.50
CITIZEN 9	£3.50
CITIZEN 24	£3.50
PHILIPS MKI/II	£3.50
ATARI	£3.50

Established now for over 4 years BCS has thousands of satisfied customers throughout the UK.
Come and see our new showroom in Brighton. We also stock Amiga, Atari, PC, Sega & Nintendo hardware and software.
We also operate a Sega game rental scheme.
Don't delay, Call BCS today

ORDER HOTLINE: Tel:0273 506269
Fax:0273 551477

Send cheques / postal orders to:

BCS Ltd., 295 Ditchling Road, Brighton, East Sussex BN1 6JH

Shop prices and packs may vary.
Add £4 p&p unless stated. Add £10 next day. All prices include VAT.
All offers subject to availability. E&OE. Cheques will be held for clearance.
Licensed credit brokers for Lombard Tricity Finance Ltd.

Creditcharge · Connect · Access · Delta · Visa

NJH PD

DEPT AP, 12 Meesons Mead, Rochford, Essex SS4 1RN
Tel: (0702) 546796

Over 3000 disks available including Utilities, Games, Fonts, Demos, Clipart, Music and many more. Send now for our catalogue on disk for only 75p or 3 x 1st class stamps. All orders sent 1st Class the same day

FREE DISKS
Order 10 pick another disk free

80p PER DISK

Add 60p per order for P&P
Cheques/POs payable to NJH PD
(#) = no. of disks

100 PD games for only £7 incl P&P

GAMES

- ❒ Star Base 13 (2)
- ❒ Jelly Quest
- ❒ Arcade Volleyball
- ❒ Skidmarks
- ❒ 21 Games Disk
- ❒ Tetris Pro
- ❒ Billy Burglar
- ❒ Artillerus 2
- ❒ Starians
- ❒ Wibble World Giddy
- ❒ Neighbours
- ❒ Bomb Jacky
- ❒ Fighting Warriors
- ❒ Balders Grove
- ❒ Battle Cars 2
- ❒ Soccer Cards
- ❒ Dr Mario
- ❒ 18 Hole Golf (2)
- ❒ Balloonacy
- ❒ Fruit Salad
- ❒ Asteroids 2 (WB 2/3 only)
- ❒ Gameboy Tetris
- ❒ Tetren
- ❒ Super Twintris
- ❒ Top of the League
- ❒ Rebound
- ❒ Roulette
- ❒ Bingo
- ❒ Airport
- ❒ Grav Attack

GAMES

- ❒ AGA Klondike (3) (1200)
- ❒ Motorola Invaders 2 (2)(1200)
- ❒ AGA Tetris (1200)
- ❒ Boron (1200)
- ❒ Defender
- ❒ Pop Quiz
- ❒ Fruit Machine
- ❒ Quick 'n' Silva
- ❒ Star Trek (2)
- ❒ Road to Hell
- ❒ Lemmingoids
- ❒ Battle Pong
- ❒ Bounce and Blast
- ❒ Zombies
- ❒ Texas Chainsaw
- ❒ Lander
- ❒ Speedway Cup
- ❒ 2 Player Soccer League
- ❒ Skeet Shooting
- ❒ Batman
- ❒ Lazer Zone
- ❒ Extreme Violence
- ❒ Xenon 3
- ❒ Rodouldix
- ❒ Mr and Mrs
- ❒ Gnu Chess (WB2/3 only)
- ❒ Mr Men Olympics
- ❒ Parachute Joust
- ❒ Atic Atac
- ❒ Pacman

UTILITIES

- ❒ Kick 1.3
- ❒ 200 Utils
- ❒ Octamed 2
- ❒ Text Engine 4.1
- ❒ Free Paint
- ❒ Virus Killers
- ❒ Fake Fast Mem
- ❒ D-Copy 3.1
- ❒ Crack & Copy
- ❒ Spectrum 1.7
- ❒ Grapevine 17 (3)
- ❒ Protracker 3.1b

DEMOS

- ❒ Panta Rhei (1200)
- ❒ French AGA Demo (1200)
- ❒ Mindwarp (1200)
- ❒ Planet Groove (1200)
- ❒ Extensions
- ❒ Neural Assault
- ❒ 242 (needs Fast RAM)
- ❒ Trojan Tracks 2
- ❒ Jesus on E's (2)
- ❒ Endless Melodies (2)
- ❒ Star Trek Rave Demo
- ❒ AGA Slides (3)(1200 only)
- ❒ Desert Dream (2)
- ❒ Revelation
- ❒ How to Skin a Cat
- ❒ State of the Art

ONLY 85p per disk!

BUS STOP PD

Dept AP, 6 Smiths Avenue, Marsh, Huddersfield
HD3 4AN Tel: 0484 516941

RUN BY WOMEN FOR THAT BIT MORE!

GAMES
Trek Trivia
Fruit Machine 2
Fighting Warriors
Tetren
Soccer Cards
Strikeball
Battlements
Holy Grail
Gameboy Tetris
Dynamite Dick
Ethos
Ghost Ship
Chess
Wrex
Top of the League
Atom Smasher

UTILS
1.3 Emulator
Dr Mag
Show Std
Hackers Ethic
Rippers
Text Engine V4
Join Sounds
600 Letters
Picture Box
Spectrapaint
Degrader & CAG
Sid V2.0
V Morph V2.0
Bus Stop Utils 1
Printer Workshop - (2 Disks)

ANIMS
Iron Maiden
Fast Cars
k.d. lang
Busy Bee
Anti Gameboy
Dracula
Aircraft

MUSIC
Guns n Roses
Safe Sex
Metal Music
Depeche Mode
Beatles
Voice Samples
Led Zeppelin
Piano Classics
Top Gun

Large selection of education and glamour.
Lots of fonts and clip art.
* All disks * 500/+/600/1200 compatible.
Also, cheap accessories and second hand games.

Cheques payable to: BUS STOP PD

P&P 50p per order. 24 Hour service. All disks virus-free. Catalogue 50p+ SAE - *OVER 1300 TITLES.*

AMIGA REPAIRS & SPARES

★ FREE ESTIMATES ★
★ NO STANDARD CHARGES ★
★ 3 MONTH WARRANTY ★
★ COLLECTION/DELIVERY ARRANGED ★
★ FREE TECHNICAL HELPLINE ★

Repair price examples: Board Repairs from £13.50; Disk Drive Replaced £59.95; Replacement Keyboard £59.95

We will collect from your door today!
(if advised before 2pm & in UK mainland).
Free Fitting on all Upgrades, ROMs & ROM Switchers!!

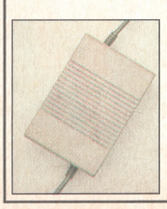

½Meg Exp no Clock	£14.95	Highpower PSU	£29.95
½Meg Exp with Clock	£19.95	Gary	£12.00
ROM Sharer	£12.95	Denise	£9.95
Fatter Agnus	£22.00	Paula	£12.95
Super Denise	£19.95	68000	£5.00
Int D/Drive	£49.95	2.04 ROM	£24.00
1.3 K/S ROM	£14.95	8520 CIA	£9.95

A500 Power Supplies from £19.95
Modulators from £19.95

Modulators repaired for £12.95

HAWKWELL ELECTRONIC SERVICES
MOUNT BOVERS LANE, HAWKWELL, HOCKLEY, ESSEX SS5 4JB
Orders & Enquiries Tel: Southend-on-Sea 0702 207593
Technical Helpline Tel: Southend-on-Sea 0702 207274 (9am-6pm Mon-Fri)
Callers Welcome (Mon-Fri 9am-5pm)
TRADE ENQUIRIES WELCOME, CALL FOR OUR FREE DEALER PACK

PD

Scene: Rio de Janeiro, November 1988. On finding the corpse of Mafia boss Juan Cornetto in her shower, starlet Cherie Trifle screams, three times... then hears a noise behind her. Stumbling towards her over a pile of 3.5" PD disks is a bloody Dave Golder...

WILLY'S HUMUNGOUS ADVENTURE

Mostly Harmless Software

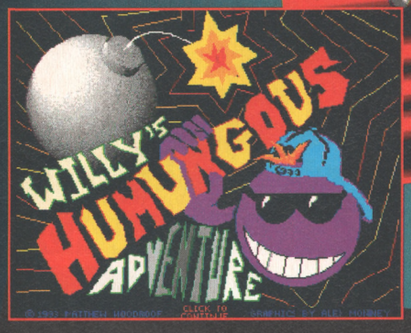

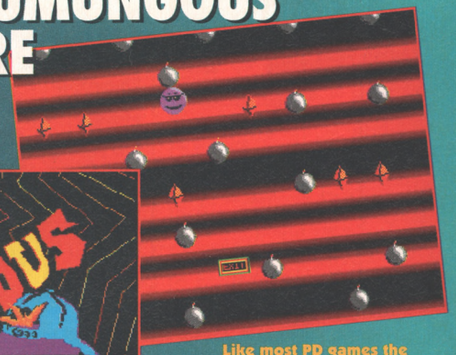

Like most PD games the most visually impressive thing about *WHA* is the intro screen, but since it's such a good game we thought we'd print it to grab your attention.

Plots to computer games are rarely Booker Prize-winning material. They're usually the last thing to be grafted on and made to fit the gameplay gimmick and the design. Which is probably why the instructions to *Willy's Humungous Adventure* give up trying to concoct any kind plot after a couple of lines.

I mean, what is the point in trying to justify what appears to be about a disembodied head floating around picking up jewels and trying to avoid bombs? None, really; and the game doesn't suffer through the absence of some sub-fantasy, trying-hard-to-be-funny plot explanation filled with appalling grammar and bad spilling.

The gimmick here is that the disembodied head (I wonder if it's anything like the decapitated heads they used to use as balls in the ball court at those Mayan ruins I visited in Mexico recently?) is mouse-controlled, and once he starts shifting, he's hard to stop. Yep, it's that inertia element again. Gentle nudges and precision control are the keys to success here. It's a bit like picking your way on a bike through rush-hour traffic in Mexico City: one false move and you're dead.

The levels start off with wide-open spaces so you can get used to the controls, but pretty soon you're required to pilot your decapitated sprite through gaps with only millimetres to spare. And to make matters worse there is a very strict time limit on every level. But hey, it's not all bad news: there are loads of pick-ups to be swiped if you reckon you've got the time to spare to go for them.

RATING: The controls are a bit fiddly, but if you're the patient, determined sort this ain't at all bad. But like *Tsch* (below) it could do with a bit more variety in the graphical stakes.

VERDICT: ★★★★

SPEED

PD Soft

This is the kind of card game I like, basically because I'm crap at card games and the skill level in this is virtually zilch. It's also one in which playing against the computer is, gasp, more challenging that playing against a human opponent. That's because it's all about speed, something computers are peculiarly good at.

Basically you have some cards and so does the computer, and you both have to get rid of them as quickly as possible by dumping them on two piles in the middle of the playing area. You can only get rid of cards by placing them on cards which are worth one more or one less. And that's it.

Simple, sure, but darned addictive. And on the hardest level the computer is next to impossible to beat. I reckon it cheats.

VERDICT: Fits neatly in the 'if you have a spare few minutes...' category.

RATING: ★★★

SEUCK – WHY DO THEY BOTHER?

More vertically-scrolling nightmares from the vaults of *Shoot-'Em-Up Construction Kit.*

XENON 3

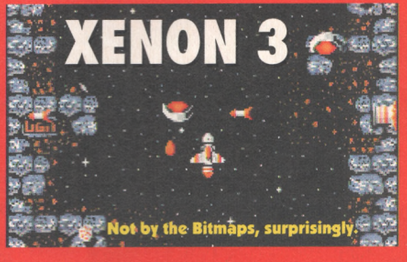

PD Soft

Xenon 3 – written using *SEUCK*? Ha, ha, ha, ha, ha, ha! Ha ha! Hudry hur hur, chortle, snicker, larf, larf, larf! Ho, ho, ho! Ha, ha, ha, ha, ha, ha! Ha, ha! Ha! Splutter! Sorry, this is a joke isn't it?

VERDICT: Possibly the worst *SEUCK* game ever written. If it is supposed to be a joke, it's not very funny.

RATING: Minus ★

KYNOSTON KID

PD Soft

Hey, a new concept in *SEUCK* games. Let the player walk for miles without meeting any baddies. Like wow, man. It's a bit late for the *Jurassic Park* bandwagon as well.

VERDICT: Please, please, please, please, please, please, please STOP! (Did I mention I went on holiday to Mexico, by the way?)

RATING: ★

TSCH

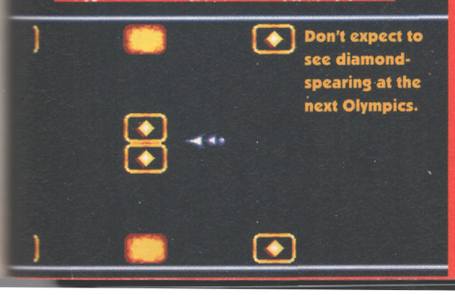

PD Soft
Shareware £5

This is one of those games I would be much better disposed towards if someone wasn't expecting me to pay up for the privilege. As pure PD it would have had a certain charm, but it's certainly not worth paying anything more than the postage for.

Basically you pilot an arrow-shaped spaceship along a vertically scrolling screen spearing diamonds along the way. You need to spear a specific number of diamonds on each level to progress to the next. The task is made trickier by blocks which you have to avoid crashing into. And, following time-honoured tradition, the further you get into the game, the more blocks there are and the trickier it is to reach the diamonds.

But that's not all. The ship conforms to the laws of inertia. Well, actually, it doesn't so much conform to them as pay lip service, but it is an element you have to take into account when you are controlling the ship, because if you move up or down too quickly you can end up bouncing all over the screen. It's an intriguing little game, but the emphasis is on 'little'.

After some initial interest it becomes rapidly repetitive and very dull. Even more variation in the colour scheme would have helped, though that gold did bring back memories of the sunsets over the caribbean coast of Mexico. *(One more Mexico reference and you don't get paid – Ed.)*

VERDICT: Vaguely interesting in an 'I don't think I'll bother with the shareware fee' sort of a way.

RATING: ★★

120

KLAWZ THE KAT

17-Bit

Remember what I was saying about plots? Well here's a perfect example of when you wonder why they bothered. Klawz is a cat whose girlfriend has been kidnapped by the evil Billy Bender, and so Klawz must battle through five worlds avoiding Robodogs and collecting things. If you change the names, that could cover about 99 per cent of all PD platform games.

What we've got is a bog-standard *AMOS*-created platformer starring a cat that looks like a fox, wandering around under-designed levels and suffering from a bad case of uncontrollable-itis. Your weapon is a truncheon of some sort for no adequately explained reason (but since when has any gameplay gimmick been adequately explained?) which stuns the Robodogs for a few seconds.

It's not completely awful but it is incredibly uninspired. Like *Beetle* it offers nothing new in the gameplay department, but unlike *Beetle* it doesn't bother to make up for this in the presentation stakes.

VERDICT: Standard platform stuff. A tired version of a tired format.

RATING: ★★

BEETLE

'Orrible green lumps of glop would often be the cue for handkerchief jokes, but not in this magazine. Oh no. Bless you!

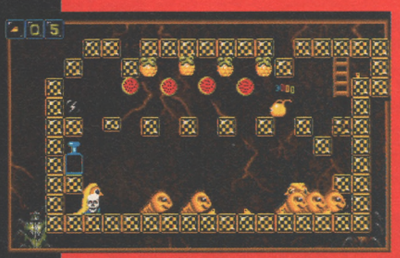

The nasties look more like beetles than the beetle does.

17-Bit
Shareware £5

I always wanted to own a VW Beetle. I thought they were dead cool (give or take the odd Herbie movie). But that all changed when I finally got to drive one in Mexico recently. *(Right! You're cashless! – Ed.)* Okay, so it was Mexican-built and probably not as good as the Teutonic originals, but the experience was hellish – sluggish steering, gears more grungey than a Seattle garage band, spongey brakes. No wonder I ran over that cyclist.

Which unfortunately led to a violent Pavlovian reaction when I loaded up this game and decided I was going to hate it before the title screen had faded. Against these unfair odds, the game managed to win me over.

In essence, the remainder of this review will probably sound like a summary of my *Globdule* review elsewhere this issue: *Beetle* is a cutesy platform game in which you have to bounce on the baddies and collect fruit; it has fewer original ideas that the last series of *Red Dwarf*; but who cares, because it's been done in such style and with an 'everything plus the kitchen sink' approach that means the whole is considerably more than the sum of its parts.

You control a beetle which has to work its way through a series of screens, rescuing a specific number of grubs on each and reaching the teleport exit. Okay, so that sounds like a thousand other games, but *Beetle* really is one of the best. The screens are brilliantly designed both in terms of graphics and the way they need to be solved: most of the screens require a cunning combination of puzzling and joystick dexterity to complete.

At first the solutions are obvious, but pretty soon you'll have to shift your brain up a gear (I wish I hadn't used that metaphor... the memories are rushing back). Between each screen there's a fruit machine-like affair: if it stops on three frogs, you go into a frog-blasting sub-game. This alone is darned good fun.

So what have we got? Great graphics, excellent controls, polished presentation, addictive gameplay, intelligent puzzling, two-player mode... the lot, really. Well, not quite. You need to pay the £5 shareware fee for the whole package, which includes 200 screens and three more sub-games. Well worth it, I reckon.

VERDICT: A stylish platformer, just the sort of game I love, so don't be surprised if I give it five stars.

RATING: ★★★★★

Get three fruits in a row on the inter-level fruit machine and you get to a bonus game.

PROJECT BUZZBAR

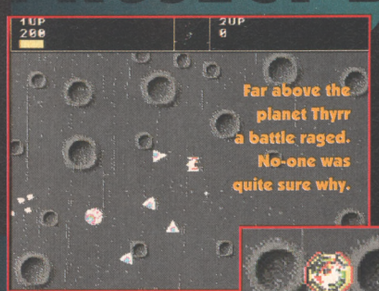

Far above the planet Thyrr a battle raged. No-one was quite sure why.

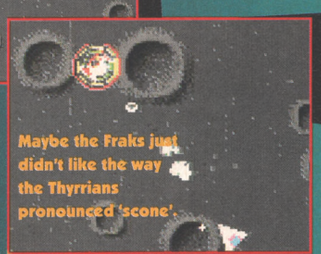

Maybe the Fraks just didn't like the way the Thyrrians pronounced 'scone'.

PD Soft

Asteroids purists can be a real pain. You present them with an amazing version of the game, complete with filled-vector graphics, drop-dead gorgeous explosions, awe-inspiring ship design, lightning-fast action and go-faster stripes, and they still hanker for wire-frame sprites, pixel-sized bullets and sound effects supplied by Timex digital watches.

Project Buzzbar falls almost exactly between the two extremes and so will probably end up satisfying no-one, which is a shame because, while it isn't the best version of *Asteroids* ever, it's still a highly-playable slice of software.

The gimmick in this version (I think gimmick must be my word of the month) *(I thought it was Mexico – Ed)* is that your ship is always on the move. There seems to be a gravity well to the bottom right of the screen which keeps pulling you in, so trying to control your ship is a bit like playing *Thrust*. To be honest, I'm not sure whether this adds anything to the game: it seems to be more frantic at first, but I reckon the effect is primarily an illusion.

The graphics are functional, but a bit muddy, the controls are responsive, it's got all that stuff like shields, a radar and wrap-around screen and, for some odd reason, it bares its code at you during the intro screen like it's got no shame. Bizarre.

VERDICT: *Asteroids* for non-purists.

RATING: ★★★

NEMESIS

17-Bit

Let's get straight to the point here – this is Othello. So why it's called *Nemesis*, I don't know. When PD versions of Cluedo or Monopoly come out they don't call them *Inspector Plod* or *Real Estate* or *Tedious Board Game That Goes On For Centuries* or something. So why does Othello always have its name changed? Although I admit *Nemesis* is a darned sight better than the incredibly crass Reversi which it's more often known as.

So, what's this version like? Well, in two player mode it's quite a viable alternative to that oh-so tiring task of having to get the box out and place the counters yourself. And it does look pretty impressive. But in one-player mode it's hopeless. I'm not a good Othello player, but I beat it on the hardest level the first couple of times I played.

Oh, and I think the timer idea is stupid as well. It's supposed to be a strategy game. You're supposed to think about it.

VERDICT: "Two-player good, one-player bad." Snowball, *Animal Farm* by George Orwell.

RATING: ★★

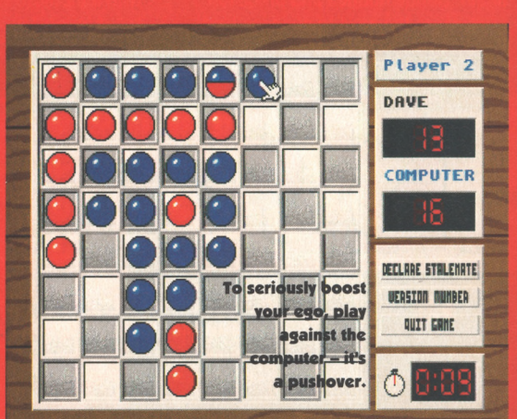

To seriously boost your ego, play against the computer – it's a pushover.

Contacts:
17-Bit Software, 1st Floor Offices, 2/8 Market Street, Wakefield, West Yorkshire WF1 1DH Tel: 0924 366982
Mostly Harmless Software, 278 Priests Lane, Shenfield, Essex CM15 8LD
PD Soft, 1 Bryant Avenue, Southend-on-Sea, Essex SS1 2YD

AMIGA NEW! AMIGA 1200 PACKS AMIGA CD32 CONSOLE

FROM SILICA – THE UK's No1 AMIGA SPECIALISTS

FREE! FROM SILICA

CHAOS PACK

From December 1st 1993, when you buy your Amiga from Silica, at our advertised prices, we will give you one or more FREE GIFTS. The gifts include the new Chaos Pack, GFA Basic and Photon Paint II a total value of over £265. Check the panels on this ad to see which gifts come with each Amiga from Silica. CHAOS is the software pack of the year and is an Amiga Format Gold winner. It includes Chaos Engine, Nick Faldo's Championship Golf, Syndicate and Pinball Fantasies. ALL FOUR titles have been rated over 90% and won the coveted AMIGA FORMAT GOLD AWARD!

CHAOS ENGINE	£25.99
SYNDICATE	£34.99
PINBALL FANTASIES	£29.99
NICK FALDO'S CHAMPIONSHIP GOLF	£34.99
CHAOS PACK:	£125.96
GFA BASIC v3.5 - Powerful Basic Programming Language	£50.00
PHOTON PAINT II - Powerful Graphics Painting Package	£89.95
TOTAL VALUE:	**£265.91**

PLUS!

WORTH OVER £265

AMIGA 600 LEMMINGS PACK

FREE CHAOS PACK

1 YEAR ON SITE/AT HOME WARRANTY ON ALL CONFIGURATIONS

FREE DELIVERY

PACK INCLUDES:

1Mb AMIGA 600,	£199.99
BUILT-IN 1Mb DRIVE	–
BUILT-IN TV MODULATOR	–
DELUXE PAINT III	£79.99
LEMMINGS	£25.99
FREE FROM SILICA (See Top Left)	£125.96
TOTAL PACK VALUE:	**£431.93**
LESS PACK SAVING:	£242.93
SILICA PRICE:	**£189.00**

1Mb RAM: PREVIOUSLY ~~£260~~ **£189** INC VAT - AMC 0666

2Mb RAM: PREVIOUSLY ~~£320~~ **£219** INC VAT - AMC 0666 + RAM 0565

AMIGA 600 WILD, WEIRD & WICKED

FREE CHAOS PACK

1 YEAR ON SITE/AT HOME WARRANTY ON ALL CONFIGURATIONS

FREE DELIVERY

PACK INCLUDES:

1Mb AMIGA 600,	£199.99
BUILT-IN 1Mb DRIVE & TV MODULATOR	–
DELUXE PAINT III	£79.99
MICROPROSE GRAND PRIX..	£34.99
SILLY PUTTY	£25.99
PUSH OVER	£25.99
FREE FROM SILICA (See Top Left)	£125.96
TOTAL PACK VALUE:	**£492.91**
LESS PACK SAVING:	£293.91
SILICA PRICE:	**£199.00**

1Mb RAM: PREVIOUSLY ~~£260~~ **£199** INC VAT - AMC 0649

2Mb RAM: PREVIOUSLY ~~£320~~ **£229** INC VAT - AMC 0649 + RAM 0565

AMIGA 600HD EPIC + HARD DRIVE

FREE CHAOS PACK PLUS! GFA & PHOTON

1 YEAR ON SITE/AT HOME WARRANTY ON ALL CONFIGURATIONS

FREE DELIVERY

PACK INCLUDES:

1Mb AMIGA 600	£199.99
BUILT-IN 1Mb DRIVE & TV MODULATOR	–
64Mb HARD DISK	£179.00
EPIC - A SCI-FI ADVENTURE	£29.99
ROME - ROLE PLAYING ADVENTURE	£25.99
MYTH - STOP THE SPREAD OF EVIL	£19.99
TRIVIAL PURSUIT - POPULAR QUIZ	£29.99
FREE FROM SILICA (See Top Left)	£265.91
PACK VALUE:	**£750.86**
PACK SAVING:	£401.86
SILICA PRICE:	**£349.00**

1Mb RAM / 64Mb HD: **£349** INC VAT - AMC 0964

1Mb RAM / 85Mb HD: **£399** INC VAT - AMC 0985

AMIGA CD32 CONSOLE

32-BIT CD-ROM

NEW!

INCLUDES OSCAR & DIGGERS CD TITLES

PLUS! LEMMINGS CD FREE FROM SILICA

FREE DELIVERY

TECHNICALLY SUPERIOR

AMIGA v SEGA

	CD32	MEGA CD
Central Processor	68020EC	68000
Power	32-bit	16-bit
Speed	14Mhz	12.5Mhz
Standard RAM	2048K	128K
Colour Palette	16.8 million	512
Max Colours On-Screen	256,000	64
Full-Screen Video CD	Optional	No
Dual-Speed CD Drive	Yes	No
4 Voice Stereo Sound	Yes	Yes
Multi-Session	Yes	No
S-VHS Output	Yes	No
Maximum Resolution	840 x 640	300 x 200
CD Titles From	£19.95	£39.99
Price:	£289	£379*

*The Mega CD (£269) will only work when plugged into the Mega Drive (£129), therefore the price shown is the total combined price of both models. The Amiga CD32, however, is a standalone system which works without additional units.

- 32-BIT POWER The world's first CD-ROM console to use 32-bit technology, 4 x faster than a 68000 CPU
- CD QUALITY STEREO SOUND
- 16.8 MILLION COLOUR PALETTE
- 256K MAX COLOURS ON-SCREEN
- GAMES FROM BELOW £20
- PLUGS INTO A TV OR MONITOR
- PLAYS MUSIC CDs
- DUAL SPEED Transfers data almost twice as fast as ordinary CD-ROM drives
- MULTI-SESSION Recognises ALL data on CDs, even if the information was added after initial pressing
- FULL SCREEN VIDEO-CD 11/93 Via an optional extra module which allows you to watch films on the CD32 - compatible with the latest Video-CD standard, endorsed by JVC, Matsushita, Philips and Sony
- 2Mb RAM
- 11 BUTTON CONTROL PAD
- 2 FREE CD TITLES
- OSCAR • DIGGERS

PLUS FREE FROM SILICA LEMMINGS CD WORTH £9.99

- COMPATIBLE WITH 26 CDTV TITLES

OVER 45 TITLES EXPECTED BEFORE CHRISTMAS '93

Amiga CD32 + 3 FREE CD TITLES **£289** INC VAT - CCD 3200

AMIGA 1200 PACKS + HARD DRIVE OPTIONS

RACE 'N' CHASE

FREE CHAOS PACK PLUS! GFA BASIC NEW!

1 YEAR ON SITE/AT HOME WARRANTY ON ALL CONFIGURATIONS

FREE DELIVERY

PACK INCLUDES:
- 2Mb Amiga 1200
- Nigel Mansell's World Championship AGA
- Trolls AGA
- + FREE FROM SILICA (See Top Left)

RACE 'N' CHASE

2Mb RAM / 0Mb HD	INC VAT - AMC 1224 £299
2Mb RAM / 64Mb HD 19ms	INC VAT - AMC 1464 £449
2Mb RAM / 85Mb HD 16ms	INC VAT - AMC 1485 £499
2Mb RAM / 127Mb HD 16ms	INC VAT - AMC 1527 £529
2Mb RAM / 209Mb HD 19ms	INC VAT - AMC 1609 £599

DESKTOP DYNAMITE

FREE CHAOS PACK PLUS! GFA BASIC NEW!

1 YEAR ON SITE/AT HOME WARRANTY ON ALL CONFIGURATIONS

FREE DELIVERY

PACK INCLUDES:
- 2Mb Amiga 1200
- Deluxe Paint IV AGA
- Dennis
- Wordworth V2
- Oscar
- Wordworth Print Manager
- FREE FROM SILICA (See Top Left)

DESKTOP DYNAMITE

2Mb RAM / 0Mb HD	INC VAT - AMC 1749 £349
2Mb RAM / 64Mb HD 19ms	INC VAT - AMC 1765 £499
2Mb RAM / 85Mb HD 16ms	INC VAT - AMC 1789 £549
2Mb RAM / 127Mb HD 16ms	INC VAT - AMC 1828 £579
2Mb RAM / 209Mb HD 19ms	INC VAT - AMC 1910 £649

AMIGA 1200 SPECIFICATIONS
- 68020EC Processor - 14.19Mhz Clock Speed
- 32-bit Architecture/2Mb Chip RAM
- Amiga DOS v3.0/Built-in TV Modulator
- AA Chip Set/16.8 Million Colours
- 1 x 32-Bit CPU/RAM Expansion Slot
- PCMCIA Smart Card Slot
- 96 Key Keyboard with Numeric Keypad
- 2½" Internal IDE Hard Drive Options
- 1 Year On-site Warranty

HARD DRIVE OPTIONS
- Approved 2.5" Hard Drives
- Fitted correctly below metal safety shield - does not invalidate warranty
- Covered by Commodore's Official 1 Year On-Site Warranty
- Look for Special 'Official Upgrade' sticker

AMIGA 1500 HOME ACCOUNTS

FREE PC BRIDGE BOARD WORTH £100

SAVE £300!

MONITOR OPTIONAL EXTRA

FREE CHAOS PACK PLUS! GFA & PHOTON FULLY EXPANDABLE

FREE DELIVERY

1 YEAR RETURN TO SILICA WARRANTY

PACK INCLUDES:

1Mb AMIGA 1500	£699.99
2 x 3½" BUILT-IN 1Mb FLOPPY DRIVES	–
EXPANSION SLOTS	–
PC COMPATIBILITY	–
VIDEO SLOT For enhanced graphics	–
PC-XT BRIDGEBOARD SUPPLIED	£100.00
PLATINUM WORKS SOFTWARE Word processor, database, spreadsheet	£169.95
PUZZNIC	£24.99
TOKI	£24.99
ELF	£24.99
HOME ACCOUNTS	£29.99
DELUXE PAINT III	£79.99
FREE FROM SILICA (See Top Left)	£265.91
TOTAL PACK VALUE:	**£1420.80**
LESS PACK SAVING:	£1021.80
SILICA PRICE:	**£399.00**

1Mb RAM: RRP ~~£899~~ **£399** INC VAT - AMB 1500

AMIGA 4000 SPECIFICATIONS

FREE CHAOS PACK

MONITOR OPTIONAL EXTRA

1 YEAR ON SITE/AT HOME WARRANTY ON ALL CONFIGURATIONS

FREE DELIVERY

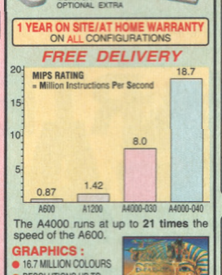

The A4000 runs at up to **21 times** the speed of the A600.

GRAPHICS :
- 16.7 MILLION COLOURS
- RESOLUTIONS UP TO 1280x512 and 800x600

OPEN ARCHITECTURE:
The A4000 has been designed for maximum flexibility providing plenty of room for memory & peripheral expansion.
- 4x16/32-BIT ZORRO III SLOTS
- 3xPC-AT SLOTS
- 1x24-bit VIDEO SLOT

POWER :
- 1.76Mb 3½" FLOPPY DRIVE

NEW! AA CHIPSET

AMIGA 4000 CONFIGURATIONS

The Amiga 4000 '030' and '040' are available in several RAM/Hard Drive options from Silica (please see below). All are fully configured and approved and carry Commodore's full one year on-site warranty. RAM upgrades are also available from Silica. Due to current fluctuations in the market, please call for upgrade prices.

25MHz 68030EC

2Mb RAM / 80Mb HD 19ms	INC VAT - AMB 3028 £899
2Mb RAM / 130Mb HD 19ms	INC VAT - AMB 3110 £949
4Mb RAM / 80Mb HD 16ms	INC VAT - AMB 3080 £999
4Mb RAM / 130Mb HD 16ms	INC VAT - AMB 3120 £1049
4Mb RAM / 214Mb HD 10.5ms	INC VAT - AMB 3214 £1149
4Mb RAM / 340Mb HD 12ms	INC VAT - AMB 3340 £1249
4Mb RAM / 540Mb HD 12ms	INC VAT - AMB 3540 £1499

25MHz 68040

6Mb RAM / 130Mb HD 16ms	INC VAT - AMB 4120 £1899
6Mb RAM / 214Mb HD 16ms	INC VAT - AMB 4214 £1999
6Mb RAM / 340Mb HD 12ms	INC VAT - AMB 4340 £2149
6Mb RAM / 525Mb HD 10.5ms	INC VAT - AMB 4540 £2399

RAM UPGRADES CALL FOR PRICES

CDTV ADD-ON FOR A500 or A500PLUS

FREE DELIVERY

FREE SOFTWARE SEE BELOW

A570 UPGRADE

FREE FROM SILICA:
- **Hutchinsons Encyclopedia CD** RRP £29.99 A fascinating and unique reference tool comprising the complete Hutchinsons Encyclopedia.
- **CDPD - 600 Public Domain Titles** RRP £19.99 Over 600Mb of Public Domain software and shareware. Includes word processors, data bases and spreadsheets etc., games and utilities.

WORTH OVER £49

This Compact Disc-playing add-on simply clips to the side expansion port of your Amiga 500 and is immediately ready to deliver its power.
- Enables your Amiga 500 to run CDTV software
- Plays normal audio CD discs
- Storage capacity equal to 600 floppy disks
- Transfer time 153Kb/second
- Compatible with CD + G and CD + MIDI formats
- Compatible with ISO9660 standard
- Some old A500s need modification - call for details

WINNER OF THE AMIGA GOLD AWARD 91%

NEW LOW PRICE CDTV

RRP ~~£349~~ **£99** INC VAT - CCD 0570

CDTV SOFTWARE

LEMMINGS
These suicidal critters aren't about to take up sunbathing, take on the ingeniously designed puzzles to ensure they survive to tell their descendants the tale.
Ref: CSL 4281 **£9.99** INC VAT

SIM CITY
As the mayor of Sim City you take control of the police, fire and transport departments. You must challenge crime, survive dreadful weather and aircraft disasters.
Ref: CSS 4921 **£9.99** INC VAT

SUPER GAMES PACK
This ultra high action compilation is sure to raise your adrenalin level. Includes Jailbreak, Byteman, Deathbolt and Lunar Rescue.
Ref: CSS 8971 **£9.99** INC VAT

FOR OUR COMPLETE RANGE OF CDTV TITLES PLEASE CALL OUR MAIL ORDER HOTLINE OR VISIT ONE OF OUR SHOWROOMS LISTED BELOW.

APPROVED

Silica are a fully authorised Amiga dealer. We can upgrade Amiga 600 or 1200's with hard drives, for new or existing owners, without affecting Commodore's official on site warranty. We offer other upgrades and repair service for A500 and A500PLUS computers.

UPGRADES & REPAIRS
- *Latest test equipment*
- *20 trained technicians*
- *1,000s of parts in stock*
- *FAST, 48 hour service*
- *We can collect (£5+VAT)*
- *FREE return courier*
- *All work guaranteed*

CALL FOR A PRICE LIST

031193 - 11.30

SILICA - THE AMIGA SPECIALISTS

SILICA 1978 15 YEARS 1993 SERVICE TO YOU

Before you decide when to buy your new Amiga computer, we suggest you think very carefully about WHERE you buy it. Consider what it will be like a few months after buying your Amiga, when you may require additional peripherals or software, or help and advice. And, will the company you buy from contact you with details of new products? At Silica, we ensure that you will have nothing to worry about. With our unrivalled experience and expertise, we can meet our customers' requirements with an understanding which is second to none. Complete and return the coupon now for our latest FREE literature and begin to experience the "Silica Service".

- ***COMMODORE APPROVED UPGRADES:*** Official Hard Drive upgrades with ICL on-site warranty.
- ***FREE OVERNIGHT DELIVERY:*** On all hardware orders shipped in the UK mainland.
- ***TECHNICAL SUPPORT HELPLINE:*** A team of Amiga technical experts will be at your service.
- ***PRICE MATCH:*** We match competitors on a "Same product - Same price" basis.
- ***ESTABLISHED 15 YEARS:*** We have a proven track record in professional computer sales.
- ***PART OF A £50M A YEAR COMPANY:*** With over 200 staff - We are solid, reliable and profitable.
- ***BUSINESS + EDUCATION + GOVERNMENT:*** Volume discounts are available. **Tel: 081-308 0888.**
- ***SHOWROOMS:*** We have demonstration and training facilities at all our stores.
- ***THE FULL STOCK RANGE:*** All of your Amiga requirements are available from one supplier.
- ***FREE CATALOGUES:*** Will be mailed to you, with special reduced price Amiga offers, as well as details on all Amiga software and peripherals.
- ***PAYMENT:*** We accept most major credit cards, cash, cheque or monthly terms (APR 29.8% - written quotes on request).

SILICA

HOT LINE 081-309 1111

SILICA IS A DIVISION OF PRODIS PLC

MAIL ORDER: 1-4 The Mews, Hatherley Rd, Sidcup, Kent, DA14 4DX Tel: 081-309 1111
Order Lines Open: Mon-Sat 9.00am-7.00pm (Sat 9.00am-5.30pm) No Late Night Opening Fax No: 081-308 0608

CROYDON SHOP: Debenhams (2nd Floor), 11-31 North End, Croydon, Surrey, CR9 1RQ Tel: 081-688 4455
Opening Hours: Mon-Sat 9.00am-6.00pm Late Night: Thursday - 9pm Fax No: 081-686 4658

LONDON SHOP: 52 Tottenham Court Road, London, W1P 0BA Tel: 071-580 4000
Opening Hours: Mon-Sat 9.30am-6.00pm No Late Night Opening Fax No: 071-323 4737

LONDON SHOP: Selfridges (Basement Arena), Oxford Street, London, W1A 1AB Tel: 071-629 1234
Opening Hours: Mon-Sat 9.30am-7.00pm Late Night: Thursday - 8pm Extension: 3914

SIDCUP SHOP: 1-4 The Mews, Hatherley Rd, Sidcup, Kent, DA14 4DX Tel: 081-302 8811
Opening Hours: Mon-Sat 9.00am-5.30pm Late Night: Friday - 7pm Fax No: 081-309 0017

ESSEX SHOP: Keddies (2nd Floor), High Street, Southend-on-Sea, Essex, SS1 1LA Tel: 0702 468039
Opening Hours: Mon-Fri 9.30am-5.30pm (Sat 9.00am-6.00pm) Late Night: Thursday - 7pm Fax No: 0702 468039

IPSWICH SHOP: Debenhams (2nd Floor), Waterloo House, Westgate St, Ipswich, IP1 3EH Tel: 0473 287092
Opening Hours: Mon-Fri 9.30am-5.30pm (Sat 9.00am-6.00pm) Late Night: Thursday - 9pm Fax No: 0473 287092

To: Silica, AMPOW-0194-104, 1-4 The Mews, Hatherley Rd, Sidcup, Kent, DA14 4DX

PLEASE SEND A 64 PAGE AMIGA COLOUR CATALOGUE

Mr/Mrs/Miss/Ms: ..... Initials: ..... Surname: .....

Company Name (if applicable): .....

Address: .....

..... Postcode: .....

Tel (Home): ..... Tel (Work): .....

Which computer(s), if any, do you own? 104S

E&OE - Advertised prices and specifications may change - Please return the coupon for the latest information.

WOULDN'T YOU LOVE THIS?

Come on, this Chrimble really is the time to upgrade to a spanking new, 32-bit Amiga 1200 isn't it?

Yes

And it's also time to get the magazine that shows you how to get it working ASAP!

The Amiga Beginners' Guide brought to you by the makers of...

AMIGA FORMAT & AMIGA POWER

Then you've got to get a copy of this...

THE AMIGA FORMAT BEGINNERS' GUIDE

It's an

AMIGA FORMAT SPECIAL

And it's ON SALE Thursday January 6!

THE BOTTOM LINE

In the last days of the 20th Century, no-one would have believed that every Amiga game of the past year had been scrutinised, examined and reviewed. But we've done it. Blue ones are new ones, red ones are recommended. Okay?

THE BOTTOM LINE
(AND HOW TO UNDERSTAND IT)

★★★★★ Excellent ★★★★★ Nearly there ★★★★ Very good
★★★ Has its moments ★★ Flawed ★ Dire

The whole point of The Bottom Line is to cram as much information as possible into this small space. Here's how it works...
The top bit is easy:
GAME NAME
Publisher Price

Then we get (just for your information really) the issue of AMIGA POWER in which the game was originally reviewed, the mark it got at the time, and the reviewer's initials. If the game appeared in our new All-Time Top 100, its position comes next, followed by the mini-review and a final rating out of five stars (with red ones to show which ones are real 'must buys'). And there you have it – all you could ever possibly need to know about just about every full price game you're even slightly likely to think about buying.

WHO'S WHO AP – Adam Peters ● CW – Cam Winstanley ● DG – Dave Golder ● GP – Gary Penn ● JD – Jonathan Davies ● KF – Karl Foster ● LB – Linda Barker ● LE – Les Ellis ● MR – Mark Ramshaw ● MS – Matthew Squires ● NW – Neil West ● RL – Richard Longhurst ● RP – Rich Pelley ● RR – Ronnie Randall ● SC – Stuart Campbell ● SM – Steve McGill ● TN – Tim Norris ● TT – Tim Tucker

1869
Flair Software £29.99

AP27 79% DG
Powerfully complex high seas trading sim set in, you've guessed it, 1869. Easy to get into, generally fantastic for strategy fans and history-of-shipping enthusiasts, but otherwise just a little bit dull from a visual action point of view. ★★★

3D CONSTRUCTION KIT 2
Domark £49.99

AP21 80% JD
This is a games creation utility which gives you the power to put together your own 3D environments and make games out of them. This version gives you extra features not found on the first, like the ability to add sound effects, support for spheres and a disk full of clip art. It's quite hard to get into the programming, but it's still a lot easier than other languages and a neat way to get into creating 3D games. ★★★★

ABANDONED PLACES 2
ICE £34.99

AP27 58% TN
Follow-up to (surprise, surprise) *Abandoned Places 1*, this is fairly standard RPG fare. It's big, it's easy to control and it looks great, but in the end, you'll find that the disk-swapping and copy-protection-code-demanding really get in the way of your fantasy enjoyment. Competent, but hardly outstanding. ★★

A-TRAIN
Ocean £34.99

AP24 82% RL Top 100 No.81
Slow-paced but thoroughly engrossing god sim, where you build up towns around a fledgling train network. Stunning graphics and gameplay so deep you'd probably break your ankle if you fell into it. A visually attractive strategy game – now there's something you don't see every day.
★★★★

ALFRED CHICKEN
Mindscape £25.99

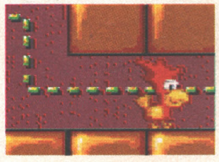

AP31 70% JD
One of the top characters from the Nintendo Game Boy survives the transition by becoming one of the Amiga's cutest characters. He clucks, he struts, he dives headfirst into the ground, but apart from these amusing poultry manoeuvres, Alfred's stuck firmly in predictable platform land, where bad guys hate it if you jump on their heads, and spiky balls twirl around on the end of long chains. Fun? Well yes, but in a fairly traditional sort of way.
★★★

ALIEN³
Acclaim £25.99
AP22 85% GP Top 100 No.38
Not a totally accurate representation of the third in the Alien saga, but it does capture the feel of the Alien films in general and, more importantly, it's a great game. A platform blast-'em-up that's not particularly original but provides loads of fun and atmosphere. Good stuff. *(I really liked the film, but no-one else seemed to. – Dave)* ★★★★

ALIEN BREED 2 Team 17 £29.99

AP32 81% CW
It's *Alien Breed 1* only bigger, better and much, much harder. From an overhead viewpoint you guide your character around a maze of futuristic buildings collecting instruments of death and destruction and using them on the aliens. Loud noises and lots of splatter and gore add to the fundamental enjoyment of proving your superiority to these alien scum. Eat Plasma death, bug eyes. Its says here. ★★★

THE ANCIENT ART OF WAR IN THE SKIES
Microprose £34.99

AP27 65% CW
Wide-ranging World War 1 air combat and strategy sim, mostly let down by horrendous disk accessing. You can swap between an overall view of the battlefield, and sitting in with your bomber and fighter crews on missions – bombing runs are great fun, while dogfights, er, aren't. It adds up to an entertaining and challenging wargame that's tricky to recommend unless you've got a hard drive. ★★★

ARABIAN NIGHTS
Mirage £34.99
AP25 83% LB
I know what you're thinking, punk – "Oh no, not *another* cute platform game". Up to a point, you'd be right – *Arabian Nights* has all the hallmarks of a good old scrolling romparound, *plus* cryptic puzzles, massive built-in cuteness factor, and extraordinary (if occasionally frustrating) high speed. Great fun. ★★★★★

B17 FLYING FORTRESS
Microprose £39.99

AP25 83% TT
Remember the film Memphis Belle? Well, if you've ever wanted to take on the roles of the entire crew of a B17 strategic bomber, then this is the simulation for you. It's a little short on high-speed graphic action, but more than makes up for it with attention to detail and seriously nostalgic World War 2 ambience.
★★★★

BACK SIDES
Emotional Pictures £25.99

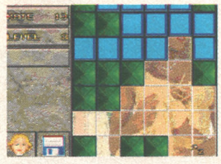

AP27 20% JD
The ancient game of Othello has mesmerised mankind for centuries. And now (at last), it's been brought bang up-to-date – in this new version, the more tiles you flip, the more you get to see of 'attractive' young ladies in various states of undress. Now, you might expect this to be poorly programmed, badly playtested, tacky old rubbish – and you'd be right. It's also pretty good at playing Othello, though. Damn. ★

BARD'S TALE CONSTRUCTION KIT
Electronic Arts £29.99
AP23 62% JD
It's a construction kit for *The Bard's Tale*, isn't it? Does the job well, but you'd have to be a real fanatic to plough through the unfriendly and unforgiving interface it uses to do it. Then again, if you were thinking about buying this in the first place, that's exactly what you'd be. So, er, that's alright then. ★★★

BATTLE ISLE '93
Blue Byte £25.95

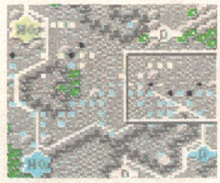

AP27 86% CW
Not the long-awaited *Battle Isle 2* (due out in early 1994), but pretty much the original *Battle Isle* set in space – on a moon, to be more specific. Including all the stuff that made *BI* such a favourite (plus, unfortunately, the original's occasionally annoying slowness), this is a wargame that would entertain many an arcade fan with a good hour or so to spare.
★★★★

BEAVERS
Grandslam £25.99

AP26 71% SC
Adequate cute platformy antics, featuring a beaver. Natural history devotees may be disappointed by the lack of attention to dam-building, while the rest of us have to put up with dodgy controls and loads of disk-swapping. Engaging enough while it holds your attention, but really nothing all that special.
★★★

BLADE OF DESTINY
US Gold £39.99
AP30 67% (A1200 75%) RP
It might look like another *Legends Of Valour*, but don't be fooled – this

RPG is dull, badly-designed, a major pain to play without a hard drive, and stupidly, greedily, ridiculously expensive. Don't bother. ★★★

BLASTAR
Core £25.99

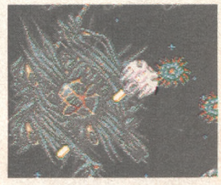

AP31 37% CW
Hailed by some as the future of video gaming, *Blastar's* an unfortunate mish-mash of tired game genres thrown haphazardly together with lots of gorgeous graphics. Flying around and shooting things was rarely so nice-looking yet completely tedious, and the whole experience is slightly less enjoyable than watching re-runs of the cult Australian '70s TV series Canoe Squad. ★

BLOB
Core Design £25.99

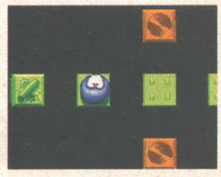

AP29 88% SC
Get this – you control a friendly blue blob who bounces up (out of the screen) and down (into the screen) onto little floaty platforms hanging in space. Off-beat? Definitely, and playing this puzzler's even more bizarre than reading about it. For a plain round thing, the blob's so cute it's practically illegal, and watching it plummet to its death is a sight that can reduce even grown men to tears.
★★★★★

BOB'S BAD DAY
Psygnosis £29.99

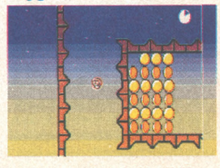

AP32 85% CW
Original and great fun *Bob's Bad Day* is a puzzler with a difference. Bob loses his body at the beginning of the story (careless huh?) and his head has to go and dind it. The game system involves spinning a maze around so that Bob's head rolls into the right areas. The sparse, nay, primitive graphics of *Bob's Bad Day* in no way detract from the novel and absorbing gameplay. ★★★★

BODY BLOWS
Team 17 £26.99

AP24 89% TT Top 100 No.53
The Amiga beat-'em-up that *Street Fighter 2* should have been. It's a gloriously slick fightfest where you can actually control your character with an amazing degree of lethal accuracy. The only downer is how long you can bash your mates before it gets a bit boring. ★★★★★

BRUTAL SPORTS FOOTBALL
Millenium £25.99

AP32 88% SM
This excellent sports game is one of the variety that is viewed from the side with a pitch that is three or four screens wide. The scrolling is very smooth and the animations all extremely good. The object of the game is to score goals in a sort of Australian Rules Football set in a fantasy world. You have a choice of teams, including several intelligent animal ones. The twist comes in the quantity of violence, decapitation is a fairly common occurence. The control system is intuitive and extremely good, the choice of tactics almost unlimited.★★★★

BURNING RUBBER
Ocean £25.99

AP30 79% SC
A curiously different driving game, concentrating more on a near-realistic rallying notion than outright high-octane driving thrills, and turning out all the better for it. It's technically a bit shabby, to be honest, but it's surprisingly good fun. ★★★★

CAESAR DELUXE
Impressions £29.99

AP30 68% RP
Sim City-esque strategy wargame type of affair, with more to do than the original (that's both the original *Caesar* and the original *Sim City)*, but no particularly interesting ways to do any of it. Not bad, but it doesn't transcend its setting for non-Roman Empire fans. ★★★

CANNON FODDER
Virgin £29.99
AP32 94% CW
The joint highest score we've ever given a full-price release. Tanks, helicopters, planes, grenades, guns, zoooom, bang, akka-akka-akka, you're dead, I'm not. Rush out and buy this smoothly scrolling death dealer and when you get home you can lead your platoon of grunts through all the horrors of modern warfare. Fine graphics and superb sounds will keep you gripped through all 72 levels of this massive charmer that combines elements of startegy, puzzle and arcade action. War will never be this much fun again, allegedly.
★★★★★

CASTLES 2
Interplay £34.99

AP29 44% CW
It's every boy's dream to grow up and be the ruler of a small European province between the years of 1337 and 1453. At least that's the messed-up head-trip the programmers of this must have been on when they launched *Castles 2* on the unsuspecting masses. Grainy monochrome movie footage fails entirely to take your mind off the slow pace and shockingly poor battle sequences of this listless strategy/battle/conquest game.
★★

CHAMPIONSHIP MANAGER '93
Domark £25.99
AP27 80% TN
Excellent footy management sim, and a big improvement on its prequel, with (it's claimed) 37 additional features. Astonishing attention to detail makes it ideal for the more cerebral strategists among you, but there's still no on-screen football action – if you want to see your lads giving it 101% out there on the pitch, go for *Graham Taylor's* instead. ★★★

THE CHAOS ENGINE
Renegade £25.99

AP22 89% SC Top 100 No.14
The Bitmaps return with an absolute corker of a shoot-'em-up. A cross between *Gauntlet* and *Speedball 2*, this looks, feels and plays like a dream, with bundles of atmosphere and gorgeous graphics too. Most importantly, it's great fun to play, and the two-player mode is even more brill. Unmissable.
★★★★★

CHUCK ROCK 2 – SON OF CHUCK
Core £25.99
AP24 83% CW Top 100 No.66
Chuck's son Junior battles against some of the biggest, cutest monsters of all time to get his pot-bellied dad back. Formula platform material is spiced up with funny and playable sub-games and high-class cartoon characters.
★★★★

COHORT 2
Impressions £29.99

AP26 52% CW
Roman battle sim that works either as add-on for *Caesar*, or as a stand-alone strategy wargame. By themselves, the battles tend to be confusing rather than enthralling, while the fact that you can win without giving a single order is a little, er, suspicious from the tactical involvement point of view.
★★

COMBAT AIR PATROL
Psygnosis £29.99
AP23 88% CW Top 100 No.59
Spiffing flight sim with the emphasis heavily on the all-action shooting aspect. Really good fun, and the most enjoyable flight sim since *Knights Of The Sky.*
★★★★★

CYBERPUNKS
Core £25.99

AP32 70% SM
Nauseatingly cute cartoon characters wander around killing aliens in a maze. Pick up objects, carry them around and, er, use them. Pick up guns, carry them around and, er, shoot things. There are five huge levels each with a myriad of different sub-levels. There are loads of power-up options that lend some interest to this otherwise tedious game.
★★★

DARKSEED
Cyberdreams £34.95

AP22 88% CW Top 100 No.61
Giger-designed graphic adventure that oozes class and sophistication and creates a world all its own. A truly original game with masses of atmosphere and sick and slick action. Not for the faint of stomach.
★★★★★

DEEP CORE ICE £25.99

AP32 54% SM
Very ordinary *Gods* rip-off set in the future with an unfeasibly large central character. Three sections, nine levels in each and lots of small sub-levels make this an enormously tedious game.★

D-DAY
US Gold £29.99
AP29 54% TT
The largest ever sea-borne invasion of history is boiled down into a series of vaguely amusing but pretty pointless sub-games. Land your paratroopers on target, bomb bridges in a 3D polygon flight sim section,

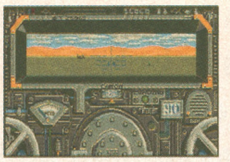

attack farmhouses in an isometric combat section. And so on. ★★

DESERT STRIKE
Electronic Arts £29.99

AP25 92% TT
One of the best games on the SNES and Mega Drive just got a whole lot better. Naturally enough, the Amiga version of this isometric helicopter gunship classic has got better graphics, better explosions and generally all the stuff you need to turn your puny console-owning friends *Lemmings*-hair-green with envy. The gameplay's a bit simple, but there's plenty of missions and a brilliant Gulf-War-feel all round (if that's your cup of tea).
★★★★★

DIGGERS
Millennium £29.99

AP30 80% CW
Near-interesting strategy arcade effort (the first ever AP CD32 review, trivia fans), but almost entirely scuppered by a thoroughly horrible control system. It's massive, but you're not going to be able to suffer the controls long enough to see much of a percentage of it. ★★★

DIGGERS A1200
Millennium £34.99

AP31 72% TN
The CD32's first game makes it to the (relatively) humble A1200 without all the frills, and with a few modifications made following some constructive AP-type criticism. It's a game of alien worlds and mining, where you fight it out with a computer-controlled opponent in the tunnel networks that you create. It's complex and thought-provoking, but the odd pace of the game won't appeal to everyone, and the prospect of the game halting abruptly when your opponent finds enough gems is still infuriating. Compulsive or cack? You really need to see it first-hand to answer that one.
★★★

D/GENERATION (CD32 Version)
Mindscape £25.99
AP32 90% SC
Apart from the fact that it uses the joypad to good effect, there's no difference to the original version at all. It's still brilliant though.
★★★★★

DISPOSABLE HEROES
Gremlin £25.99

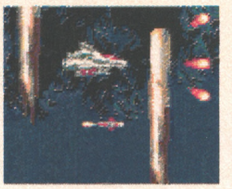

AP31 77% CW
The triumphant return of the horizontally scrolling shoot-'em-up? Well, sadly not, for although *D-Heroes* features some of the most splendidly awesome graphics ever seen, the chances are that most people are never going to see any of the video cameras, monsters and teeth that litter the levels. Why? Well it's all stupidly difficult, even on the easiest level, so you'd have to be some sort of gamesplaying messiah to prefer this over *R-Type 2.* ★★★

DONK
Supervision £26.99
AP31 76% SM
Okay, so it's another platform game,

but that's the bad news over with. *Donk* features not one, but quite literally a duo of Samurai ducks, who spin and run their way through massive levels for whatever reason platform characters do all that running and jumping about. As protection, he can don an egg shell, to get under low bits he can turn into a plain old rubber duck, and if you haven't got a friend, you can still play it as a bog-standard one-player platformer. And there are loads of crap bird-related jokes as well. ★★★

DUNE 2
Virgin £30.99

AP28 91% CW
Not really "more of the same", more a case of "more of something else" – the first *Dune* was a stonking desert planet strategy adventure, and this is a sort of *Sim-City*-meets-*Battle-Isle* wargame affair. And very hot it is too, with real-time combat action and a nice line in synthesised speech as you send your troops off to fight in the scorching spice-wastes. You build, you fight, you harvest, you explore and, er, you fight again. But then again, that's what galactic domination is all about.
★★★★★

ENTITY
Loriciel £25.99

AP25 74% SC
The prehistoric platforming adventures of an, er, generously proportioned young lady who gets her kicks by punching out dinosaurs and other mythical beasts. Good static graphics, slightly dodgy animation, and a bit of fun while it lasts (which may not be too long). And phwoar, eh lads? ★★★

FLASHBACK
US Gold £37.99

AP25 92% CW
Another *Another World*, only this time the graphics are even better and there's a good deal more to the gameplay. The extraordinary in-game animations have to be seen to be believed, and the horrific arcade adventure playability keeps you coming back for more. It's kind of pricey, and some sections are too frustrating, but *Flashback's* still a major milestone in Amiga gaming. Ooh yes.
★★★★★

FOOTBALL TACTICIAN
Talking Birds £22.95
AP29 61% SC

Very much a bog-standard football management game, with few reasons to buy this one rather than one of the numerous other ones. You do get versions for most nationalities of the globe, and can play Scotland, England or even Italy. So that's alright then. ★★★

FRONTIER: Elite 2
Gametek £34.99

AP32 65% (A1200 75%) RL
Massive space adventure that is very much in the style of its predecessor but lacks the same totally addictive qualities. The graphics don't really cut it and the sound is fairly minimal. It is huge though and you get involved in the twisting story lines. All your actions have consequences and there are various factions such as the Empire and the Federation who have very long memories. Overall it's nowhere near as exciting as it should be. ★★★

GEAR WORKS
Hollyware £19.99

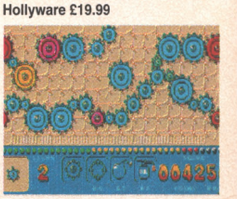

AP30 60% SM
Awful-looking, but sneakily intriguing, puzzle game based on connecting up gears in what looks like the insides of a clock. It's not an instant hit, but persevere through the first few levels and you'll find a pretty absorbing little puzzler at a halfway-reasonable price. Nothing very exciting, admittedly, but good stuff for (ngh!) fans of puzzle games. ★★★

GLOBAL CONFLICT
Quantum Software £12.99 (startup kit)

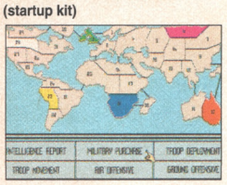

AP28 53% CW
Modern-day play-by-mail world domination game. To play, you get a map, a strategic update screen, and some reasonably effective sound effects to convey the combat sequences. But can the vagaries of the British postal system compete with the up-to-the-minute tactical thrills of modern link-ups? Our reviewer thought not. ★★

GLOBAL GLADIATORS
Virgin £30.99
AP28 84% TT

At last – a cute platform shoot-a-rama with a difference you'll enjoy. Excellent graphics, slick gameplay, lovely big levels, endearing characters – you name it, you "got it" (as I believe these modern fast-food outlets are saying nowadays). There's a few too many jumping-into-empty-space-and-hoping situations for entirely comfortable gameplay but, medical experts agree, it's still the ideal antidote to 'platform fatigue'. ★★★★

GOAL!
Virgin £30.99

AP26 82% TT
Kick Off 3 in all but court injunction – Dino Dini once again dares to go up against the footballing might of *Sensible Soccer*, and, the truth be told, comes off a lot better this time. Loads of options offer practically everything you could ask for in an arcade soccer game, with the possible exception of *Sensi's* super-intuitive control system. But, hey, maybe that's what you *Kick Off* fans prefer (and deserve). ★★★★

GOBLIINS 2
Coktel Vision £29.99
AP21 78% CW
It's more fun to watch than most cartoons on TV today, and scores highly in the fun and humour departments. The graphics and sound are wonderful too, but puzzles that are unbelievably contrived and a few annoying gameplay glitches can make this adventure tiresome at times. Well worth a go.
★★★★

GRAHAM GOOCH WORLD CLASS CRICKET
Audiogenic £29.99
AP26 80% TN
Definitely the best Amiga cricket sim so far. Though whether that makes it a worthwhile game all-round still very much depends on whether you've got the patience for ordinary cricket – never a fast-paced full-action sport, even at the best of times. Loads of options, a good (if brief) 3D bit and crap sound. How's that?
★★★

GUNSHIP 2000
MicroProse £35.99

AP28 85% CW
Apaches, Blackhawks, Super Cobras, Defenders, Kiowa Warriors – if high-powered helicopter combat sims are your game then *Gunship 2000's* probably your, er, name. Compared to the hugely popular original, this is very fast (even on a standard Amiga) with plenty of customisation options so you can tailor the tank-busting and chopper-downing entertainment to your own ability. And even the extensive pre-mission disk-swapping doesn't seem so bad. One of the top sims around.
★★★★★

HIRED GUNS
Psygnosis £29.99

AP30 88% SM
After a wait so long that it wasn't even funny any more, DMA Design's four-player *Dungeon Master* clone is here, and it's a winner. *Hired Guns* is big, it's hard, and you'll have to be pretty damn clever to make much of an impact on its gargantuan world. There's something here for everyone – a damn good game.
★★★★★

HUMANS – JURASSIC LEVELS
Mirage £19.99 data disks, £29.99 stand-alone

AP26 63% CW
Another 80 levels for the game that's trying so hard to be *Lemmings* that it hurts your fillings. Puzzles tend to be frustrating rather than fun – if you liked *Humans*, you'll love this. Otherwise, avoid.
★★

INDIANA JONES AND THE FATE OF ATLANTIS
LucasArts and US Gold £34.99

AP21 90% GP Top 100 No.57
Graphic adventure in the same vein as *Monkey Island*, with depth and story surpassing even the films at times. Brilliant in every respect except one – the amount of disk swapping renders the game almost unplayable, but it's almost worth buying a hard disk just for this.
★★★★★

ISHAR 1200
Daze £29.99

AP29 84% DG
You want good graphics? If you've got an A1200, then it's always good to know that your gear's that little bit better than your neighbours, but although the A1200's extra palette adds to the pictures, it's still the same old game as the standard *Ishar*.
★★★★

ISHAR 2
Silmarils £29.99

AP28 79% JD
Despite all your efforts in the first instalment, doom's still stalking the land of Ishar – which is all the excuse you need to assemble a hearty band of adventurers and set off on a bizarre 3D walking-into-the-screen mission to collect the parts of a magical poem. Or something. It all adds up to a thoroughly professional RPG that'll please *Ishar* and other fantasy fans immensely. Fab graphics too. ★★★

JAMES POND 2 - ROBOCOD (CD32 Version)
Millennium £29.99

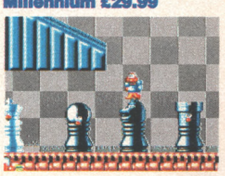

AP32 45% SC
All very well in its day but on a brand spanking new format such as the CD32 this game looks old, tired and boring. No thank you. ★★

JET STRIKE
Rasputin Software £26.99

AP32 68% DG
A curiously nostalgic game that is reminiscent of mid '80s 8-bit games played on a Spectrum. You choose from a variety of planes and fly around shooting things, crashing into tall buildings and completing missions. The action is viewed from the side and the graphics are crap.
★★★

KRUSTY'S SUPER FUN HOUSE
Acclaim £25.99

AP22 74% SC
Bright and colourful, this is a faithful conversion from the SNES. Platform fun with some brain-tickling puzzles, it's only let down by the slightly repetitive gameplay. Also the passwords for accessing levels are pitched too far apart, making it difficult to dip into. A very good, but sadly flawed, platform puzzler.
★★★

LEGENDS OF VALOUR
US Gold £39.99

AP23 88% MR Top 100 No.24
Amazing-looking texture-mapped RPG, an absolute dream to play, but at an absolute nightmare of a price. Still, with this kind of thing you usually always get a lot of playing time for your money, so that's sort of alright, we suppose. ★★★★

LEMMINGS DOUBLE PACK
Psygnosis £29.99

AP21 80% TN
If you've never heard of this then where have you been all decade? The unavoidable all-time classic game of rodent rescue packaged together with *Oh No! More Lemmings*, which is pretty much more of the same. Surely as many levels as you're ever going to want, but, given the age of these games, the high price is a shame.
★★★★

LEMMINGS 2 – THE TRIBES
Psygnosis £29.99

AP24 92% SC Top 100 No.8
Super lemmings, jet-pack lemmings and hundreds of tiny McLemmings, what more does a sequel to one of the most popular games of all time need? With 52 different lemmings, save game options and an actual storyline, *Lemmings* the Second rises above an already pretty damn spiffing original.
★★★★★

LETHAL XCESS
Eclipse £TBA

AP25 70% CW/SC
Isn't it about time we had another vertically-scrolling shoot-'em-up? What do you mean, "No"? *Lethal Xcess* is genuinely professional carnage along similar lines to *SWIV*, with some nice new ideas of its own. Where it falls down is the ridiculous level of difficulty which will sorely test all but the most fanatical autofire fans. And it's just not as good as *SWIV*, either.
★★

LIONHEART
Thalion £25.99

AP22 88% MR Top 100 No.74
The Amiga is pushed to its limits with the most amazing graphics and parallax scrolling yet seen. The game's not bad either, being a platform slasher, and it's probably the best of its genre on the Amiga. Large, dynamic and great to look at, it will keep you busy for some time.
★★★★★

THE LOST VIKINGS
Interplay £29.99

AP27 87% TT
Original. Cute. Addictive. Funny. Infuriating. Enjoyable. And 'brilliant'. These are just some of the adjectives which Tim 'Mr Vocabulary' Tucker used in his review of *The Lost Vikings*. And with good reason – with 37 levels of 3-character action, this is (at last) a platform-puzzler that really does something new for the genre. The controls are a bit odd, and the backgrounds could have been prettier, but generally this is a real platforming 'must-have'.
★★★★★

MICRO MACHINES
Code Masters £25.99

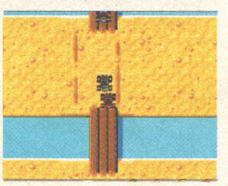

AP30 88% SC
Finally arriving from those pesky consoles, this is certainly the most original, and just as certainly the best, overhead-view racing game the Amiga's ever seen. A wide variety of settings and vehicles with very real handling differences means the chances of you ever getting bored of *Micro Machines* are about the same as of *Sonic The Hedgehog* getting converted to the Spectrum.
★★★★★

MORPH
Millennium £25.99

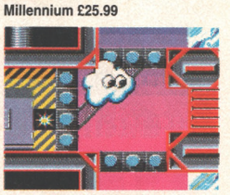

AP27 86% TT
Previously titled *Metamorphosis*, this is a zany platform-puzzler – with a twist. And a turn, and an impromptu lesson in thermodynamics thrown in for good measure. You're a collection of molecules that can change state (into a solid, gas, liquid, or whatever) in order to solve puzzles and then change state again – and so on. Well-designed puzzles and cute graphics make it hugely addictive – and that's what it's all about. Oi.
★★★★

MOTORHEAD
Virgin £15.99

AP21 71% CW
Loads of hacking and slashing as you rock, roll and belch your way around the music biz. It's a horizontally scrolling beat-'em-up, and it's not particularly original, but it has a nice dose of humour and it's a good price. Professional and fun, it's worth a look.
★★★

NAPOLEONICS
On-Line £34.99

AP30 22% DG
Unutterably awful wargame for dreary anally-retentive psychopaths with dysfunctional personalities. ★

NICK FALDO'S GOLF
Grandslam £34.99
AP22 88% TT Top 100 No.33
Fast, pretty and enormously satisfying to play, this is still the best golf game for your Amiga, with only *PGA Tour Golf* coming anywhere near it. There's a very accurate golf feel to the game which will please fans of the real thing but not deter others, and Nick himself is on hand to give you handy advice if you need it. If you don't yet have a golf game, get this – you'll love it.
★★★★★

NIGEL MANSELL'S WORLD CHAMPIONSHIP (ENHANCED 1200 VERSION)
Gremlin £25.99
AP25 52% SC
Not really very enhanced at all. Still quick to get into though. ★★

NIPPON SAFES
DMI £29.99

AP26 85% TT
Imagine *Monkey Island*, programmed by Italians, set in modern-day Japan, and with a unique 3-way multi-character 'parallaction' system. And without any monkeys or islands in it. Now you're getting close to how much fun this tasty cartoon-style graphic adventure offers – great plot, reasonably tricky puzzles, and quite a few laughs too. The high price and 5-way disk-swapping are the only real problems with it.
★★★★★

NODDY'S PLAYTIME
Jumping Bean Company £24.99
AP21 75% RL
A children's game which parents will also enjoy, it's easy to play and gives lots of learning opportunities. Heavy disk swapping makes it hard for kids to play on their own, but it is professionally done, highly enjoyable and should succeed in appealing to the younger children it's aimed at.
★★★

OSCAR (CD32 Version)
Flair £25.99

AP32 51% SC
Dull, generic, derivative and thoroughly mediocre. *Oscar* has a few nice ideas scattered about its many levels but they are far too few and too far apart. ★★

OSCAR
Flair £25.99

AP31 66% CW
Yet another game that's hyping itself as THE game of the year, which means that it's got much further to fall when you knock it off its perch. Oscar's basically just a cute character to replace the slightly nauseous troll that featured in Flair's previous platformer, but apart from this cosmetic change, the gameplay's exactly the same as *Trolls*. What's odd is that in trying to make it look better, they've produced a messy playing area that hides baddies, and a game that generally suffers from that unforgivable platform trait of enemies re-appearing when you've killed them. Not by any definition a memorable game.
★★★

ONE STEP BEYOND
Ocean £19.99

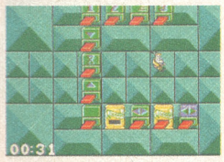

AP29 87% CW
QUAVERS star, Colin 'QUAVERS' Curly is the only character in this platformy puzzler type thing featuring sliding platforms and QUAVERS. You may feel that having QUAVERS in a game is a tad needless and merely an excuse to advertise QUAVERS, and you'd be right. However, QUAVERS aside, it's still a groovy and fun and funky and taxing and, and... lots of other Good Things sort of puzzle game that needs you to think AND react quickly. Oh, and did we remember to mention QUAVERS? ★★★★★

OVERDRIVE
Team 17 £25.99

AP31 46% SC
The game that's been hyped as the mother of all overhead racing games turned out to be a tad mediocre and not really worth the wait. This lacklustre attempt from Team 17 fares even worse because of the sheer wonderfulness of *Micro Machines*, which beats it on every count. Hands down.★★

OVERKILL
Mindscape £19.99

AP30 84% SC
Fast and sexy A1200-only *Defender* derivative for slightly more exciting anally-retentive psychopaths with dysfunctional personalities.
★★★★

THE PATRICIAN
Daze £29.99

AP29 54% JD
All those of you out there who are really into the Hanseatic League of merchants who traded across Europe in the 13th and 14th Centuries are in for a real treat with this one. Although you trade across the world, marry for status and money and fight off pirates, all the action seems to be fixed in Europe, and the intricately animated graphics don't really detract from the big question – is there anyone out there who's going to be interested in this?
★★

PINBALL FANTASIES
21st Century Entertainment £29.99

AP19 89% SC Top 100 No.6
More brilliant pinballing action in the follow-up to the legendary *Pinball Dreams*, but it's a little less consistent than its predecessor and, scandalously, £5 more expensive. Still, the best table is astoundingly good, and practically worth the cash by itself. Pretty damn fab all round, but there's still enough room for improvement for someone to write the absolutely definitive Amiga pinball game.
★★★★

PINBALL FANTASIES (A1200 VERSION)

21st Century £29.99
AP32 91% JN
Bigger, better, smoother, faster, wider, wittier, etc, etc. Well, the graphics are even more gorgeous anyway. ★★★★★

PINBALL FANTASIES (CD32 Version)

21st Century £29.99

AP32 90% SC
Nothing much new here, a couple of extra tunes and more colours. It's still just about the dandiest thing you can get for your new console though.
★★★★★

PIRACY
ICE £29.99

AP23 34% TT
Trading game with crap beat-'em-up sections and pseudo-3D maze bits. Rudimentary graphics, not a lot of depth (although at least there's plenty of variety), and generally nothing you'd really want to spend any amount of time playing. ★

PRIME MOVER
Psygnosis £25.99

AP32 22% SC
Bad music, nasty noises, crap controls and years of boredom and frustration are yours if you buy this piece of motorbiking nonsense from 'ought to know better' Psygnosis - so don't.★

PUTTY
System 3 £25.99

AP18 90% MR Top 100 No.28
One of the Amiga's finest and most utterly silly moments yet. The loading can be a bit of a pain but everything else (especially the sound and Uncle Ted) is wonderful. System 3 have pulled out all the stops on this one to give you more laughs for your money than any other game around.
★★★★★

RAGNAROK
Mirage £34.99

AP23 74% TT
Nice version of an ancient Norse boardgame, slickly presented and engrossing to play, but hampered by one of the most ludicrous price tags we've seen in months. 35 quid for Viking chess? We think not. ★★★

RAMPART
Domark £25.99
AP21 66% SC
Great fun in the two-player mode, but spoiled by sluggish controls. It's overpriced for a conversion that isn't as good as either the original or other format versions. ★★

REACH FOR THE SKIES
Virgin £30.99
AP27 80% DG
Shockingly expensive but surprisingly accessible WW2 flight sim – with the added bonus of a strategy section that's actually worth playing. Top-notch high-speed flying sequences, with not too much realism to get in the way of having fun. ★★★

ROBOCOD ENHANCED 1200 VERSION
Millennium £24.99

AP28 84% TT
Now, depending on who you believe, Robocod is either "THE platform cutie to beat all platform cuties" (Tim Tucker) or just "pretty damn dull" (Stuart Campbell). Either way, only a fool would try to deny that this version has loads more colours, lovelier backgrounds and five bonus levels. By all accounts, this is £25 well spent if you don't already have the ordinary *Robocod* game, but probably not worth it if you do. Or if your name happens to be Stuart Campbell, say.
★★★

SECOND SAMURAI
Psygnosis £29.99

AP32 90% JN
After *First Samurai* comes, er, *Second Samurai*. And a jolly good platform game it is too. Crammed full of super sounds, gripping graphics, perplexing puzzles and enigmatic enemies it will take you an age to complete. There are three worlds, each with four levels and every new level is just that bit more difficult than the last, making for a classically addictive game. *Second Samurai* stands head and shoulders above the majority of boring platformers, it has all the obligatory features such as bonus rooms and bosses but somehow has more style.
★★★★★

SEEK AND DESTROY
Vision Software TBA

AP32 79% SM
Putting you in command of an Apache helicopter this game is viewed from above and scrolls in every direction. Armed with a chain gun, Fire and Forget Air Rockets, Air-to-air intercept missiles, Air-to-ground missiles, Napalm and with the ability to call up an air strike when you need extra help, you have a variety of missions to complete. It's fast, it's fun, it's extremely difficult, it's got good noises and dull graphics.
★★★

SENSIBLE SOCCER '92/'93 SEASON

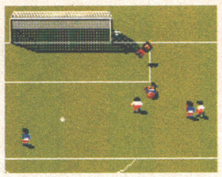

Renegade £25.99 stand-alone /£3.95 upgrade

AP21 94% SC Top 100 No.1
The original was voted the best Amiga game ever by you readers, and this is even better. It's more realistic, there are red and yellow cards now, the goalkeepers are better and the teams' skill levels have been tweaked, making the game tougher. Just about the best game in the world for the Amiga, so if you haven't already got it: 1. Why not? and 2. Get this one instead.
★★★★★

SIM CITY DELUXE
Infogrames £29.99

AP25 92% SC Top 100 No.11
The one true god among god sims, now repackaged in this special 'Deluxe' edition, which just means you get the original game plus the *Terrain Editor* and *Architecture 1* add-on disks for your thirty quid. Yes, thirty quid – and that's our main objection. The game's as marvellous as it ever was, but frankly over-priced in this format.
★★★★★

SINK OR SWIM
Zeppelin Premier £25.99

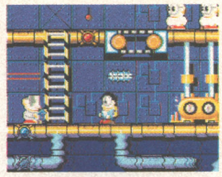

AP26 68% SC
The sea-going platform-puzzling adventures of 'Kevin Codner', in which he rescues 'Dim Passengers'. Film-related puns aside, this is a good 60 levels of better-than-average cutesy antics, handicapped by very unforgiving controls. And at this price point, not a patch on *Lemmings 2*.
★★

SLEEPWALKER
Ocean £25.99

AP23 84% SC Top 100 No.97
Gorgeous *Lemmings*-meets-*Sonic* arcade puzzler, made all the better by being in aid of Comic Relief. Don't buy it for that, though – buy it 'cos it's a corking little game, Ocean's best for ages. We like it..
★★★★

SLEEPWALKER A1200 VERSION
Ocean £25.99 Top 100 No.97
AP24 84% TT
Pretty much exactly the same as the normal version, only with 24 colours used in the game instead of 16. Oh yeah, and there's 256 colours in the opening sequence, apparently.

Oooooohh.
★★★★

SOCCER KID
Krisalis £29.99

AP29 88% SC
A game about a kid who likes soccer could only really be called one thing, and quite unsurprisingly this is it. Annoying music is the only thing that spoils this graphically gorgeous platform romping tale of a boy's attempt to rebuild the World Cup. The links between this and *Arabian Nights* are fairly obvious, but by reducing the inertia on the main character and giving him a football (with loads of special shots) those Krisalis boys have improved on their previous Far Eastern frolic.
★★★★★

SPACE CRUSADE: THE VOYAGE BEYOND
Gremlin £24.99 (stand alone) or £14.99 (data disk)
AP23 80% DG Top 100 No.98
Loads more scenarios for *Space Crusade*, very well done without offering anything significantly new. It's a data disk, basically.
★★★★

SPACE HULK
EA £24.99

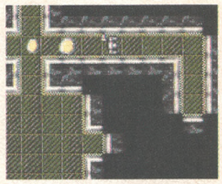

AP31 76% TT
An atmospheric conversion of the popular Games Workshop board game that pits a load of heavily armed and armoured space marines (you) against a swarming mass of evil 'Genestealer' aliens (the computer) aboard decaying space ships. It's a sort of strategy combat game, where you plan your assault on an overhead map view, and then creep around the corridors in a first-person *Dungeon Master* view. It's derivative of half-a-dozen games, but still fun and playable.
★★★

SUPER CAULDRON
Titus £25.99

AP27 26% SC
A major let-down after the earlier *Cauldron* games, and, indeed, some genuinely good stuff from the Titus crew. What's wrong with it? Well, pretty much everything, in fact. You'd have more fun playing with a real cauldron. Of soup. ★

SUPERFROG

Team 17 £26.99

AP26 78% CW
First of a 'new generation' of heavily console-influenced Amiga games, this is a super-smooth, super-fast, super-cute platformer with no need at all to mention *Sonic The Hedgehog* (I mentioned it once, but I think I got away with it). There's no denying its thoroughly slick and professional presentation, but, for all that, *Superfrog* just seems to lack a certain something in terms of charm. Come on, Team 17, we just *know* that you can do better.
★★★

SYNDICATE
Electronic Arts £34.99

AP28 91% (93% on A1200) TT
Four super pals have an exciting time sightseeing in the cities of the future, a golden land of opportunity and adventure. Oh, and I guess I should also mention the cyborgs, the crime syndicates, the horrifying selection of close-quarter firearms and the almost limitless opportunities for ridiculously sadistic violence. Yup, Bullfrog have hit the mark again with an extraordinarily absorbing strategy/god sim/shoot-'em-up, borrowing heavily from everything from Blade Runner (the film) to *3D Ant Attack* (on the Spectrum). And does it work as a coherent whole? You betcha.
★★★★★

TEARAWAY THOMAS
Global Software £25.99
AP22 79% TT Top 100 No.92
A console-beater in full glory, this is about the fastest you'll see your Amiga go – and boy is it fast. Good fun too, if in a rather simple platformy way. Take Thomas tearing through the levels to collect gems and jump on bad guys' heads – you know the score. A bit more depth would have made it an Amiga classic, but as it is it's a good romp and lots of fun.
★★★★

THEATRE OF DEATH
Psygnosis £29.99

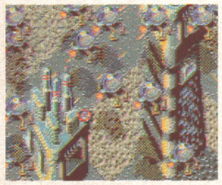

AP31 61% DG
There's something ever so slightly wrong with this control-squads-of-little-soldiers-around-and kill-the-other-guys game. Maybe it's the awkward isometric graphics that make it look as if all the roads go uphill, maybe it's the annoying control system that involves switching between map screens and battle areas every few seconds, or maybe it's the amateurish gunfire effect that's little more than a line drawn between the soldier and the target. There's plenty of heavy weaponry and gore spread across loads of different playing areas, but it's no *Cannon Fodder*, is it? ★★★

THE SETTLERS
Kompart £34.99

AP32 88% (A1200 90%) CW
An absorbing economic simulation with cute cartoon characters? Well, yes. Build a castle, a butchers, a bakers, a farm, a windmill and a host of other buildings and watch the tiny inhabitants scurry around building, baking, butchering, farming and a host of other things. Then take over other settlers with your knights and you've won.
★★★★★

TINY SKWEEKS
Loriciel £25.99

AP19 68% RL
Previously previewed as *The Brainies*, this is a sweet little puzzler which'll get your mind turning somersaults, but won't really get you excited enough to want to plough through all 101 levels. One of the better games in the genre, though.
★★★★

TOM LANDRY STRATEGY FOOTBALL
Merit £44.99

AP26 77% TT
Excellent American Football strategy game, second only to the combined strategy/action angle of the mighty *John Madden* (of course). All the facts, figures and stats you could ever need are here, plus some pretty funky animations of players following your plays, and uninhibited advice from Mr Landry himself. Shame there's no league table, but otherwise excellent end-zone entertainment for all you gridiron fans out there.
★★★★

TRANSARCTICA
Silmarils £29.99

AP23 64% CW
Strategy affair with a great plot, but let down by a lack of gameplay depth and some serious slowness. A bit of a disappointment. Brr chuff.
★★

TROLLS
Flair £25.99

AP21 83% CW
If bright, cute and cheerful platform-type games are your thing then this has to be the one for you. Everything about this is so fluffy and nice that you want to hurl, and there really isn't really anything bad to say about it. The only thing that beats it for sheer cuteness value is...
★★★★

TROLLS (ENHANCED 1200 VERSION)
Flair £25.99

AP27 86% TT
What's the cutest thing you can think of? Now DOUBLE IT. Yes, if you thought that the ordinary *Trolls* was just-so-ever-so-sweet-and-lovely-and-nice then – well, you ain't seen nothin' yet. The enhanced A1200 version has positively the most gorgeous parallax-scrolling backgrounds ever seen in an Amiga game, and what's more they don't get in the way of the action or slow things down at all. If you like platformers, then this is what you bought an A1200 for.
★★★★

TURRICAN 3
Renegade £25.99

AP31 67% CW
Nah, they're not fooling anyone with this one. It's *Turrican 2* again, only with a funny new rope attachment that allows you to swing from platforms and leap bottomless ravines. If you liked *Turrican 2*, then the chances are that you'll like this, because it's the same game. If you didn't like *Turrican 2* then you'll hate this for all the same reasons.
★★★

URIDIUM 2
Renegade £25.99

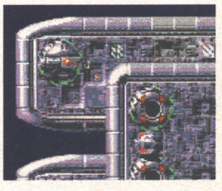

AP31 78% SM
Andrew Braybrook's classic game of shooting the hell out of monster spaceships just got that little bit better, and that's about all really. The differences between this new version and the original are miniscule, with a small amount of vertical scrolling, and an all-round slicker feel, and although there's a new sub-game once you're inside the ship, it's fairly tiresome and dull and not really worth the effort. Not so much a sequel as version 1 point 2.
★★★★

VEKTOR STORM
Inova Games £29.99

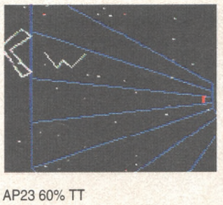

AP23 60% TT
Scruffy-looking version of beautiful arcade game *Tempest*, prone to speed-up and slow-down and sticky control. *Tempest* was gorgeous, but this is mediocre, and 30 quid to boot. What a shame.
★★

WALKER
Psygnosis £29.99

AP24 85% CW Top 100 No.58
Strut around in a huge metallic blue chicken and kill practically everything that moves in this needlessly gratuitously violent game. Mowing down masses of attacking troops from the comfort of your bedroom never seemed like such a great idea in this graphically wonderful (but somewhat repetitive) blaster.
★★★★

WAR IN THE GULF
Empire £29.99

AP28 85% CW
Yup, it's those tank-driving tearaways from *Team Yankee* and *Pacific Islands* again, this time taking their very own brand of armour-plated justice to a future war in the lucratively oil-producing Persian Gulf. There's a marvellous overhead-map-view strategy aspect, a 3D looking-out-the-turret shoot-'em-up view, and simply loads of high-powered tank warfare features to keep you thoroughly entertained – well at least until they get around to televising the next episode of the real thing.
★★★★

WAXWORKS
Accolade £34.99

AP22 70% JD
A horror game that fails to really frighten but does offer some good entertainment with macabre twists. There're maybe a bit too many mazes for its own good, but there are also some puzzles and some fighting to be done. Well worth a look for horror fans.
★★★

WEEN
Coktel Vision £29.99
AP19 81% LE
A bit on the overpriced side, and a bit titchy, but a nifty little puzzle-based adventure thing all the same. A brilliant control interface too, but the game needs a little more to it to qualify for classic status. ★★★★

WHALE'S VOYAGE
Flair £29.99

AP27 59% CW
Hugely sophisticated RPG/adventure, sometimes similar to the *Eye Of The Beholder/Dungeon Master* school, but set in a spacey sci-fi scenario (the 'Whale' of the title is a spaceship, by the way). Nicely put together (despite being frustratingly hard to get started with), but somehow lacking in sparkle.
★★

WING COMMANDER
Mindscape £34.99

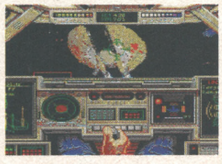

AP21 55% MR
Everything that was on the original PC version is replicated here, which means that the standard Amiga is so bogged down with data that it runs hopelessly slow, far too slow to make it playable. On the A1200 though, the 3D sequences run fast and smooth, making this the benchmark game for future A1200 shoot-'em-ups.
★★★★ (for the A1200)

WIZ 'N' LIZ
Psygnosis £29.99

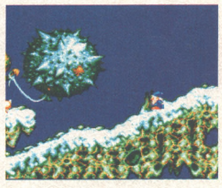

AP31 SC 78%
Deliberately aimed at the, erm, youth end of the market, *Wiz 'N' Liz's* confrontation-free gameplay tends to leave you wondering where exactly the actual gameplay is. With no baddies, and therefore no-one to kill or be killed by, you play a sorcerer racing to free bunnies, with time being your only enemy. Free the bunnies, collect words to form spells and, well, that's it really, but a competitive two-player option and a fantastically speedy pace make it quite fun. Surprisingly.
★★★

WIZKID
Ocean £25.99

AP15 91% MR Top 100 No.15
A refreshing game that mixes psychedelic arcade adventure, football, and bad jokes with arcade games like *Breakout* and *Pengo*. With its perfect control system it's as much fun to play as it obviously was to write. The best game ever (beginning with the letter W at least). If you don't buy *Wizkid*, your life really will be a lot poorer.
★★★★★

WOODY'S WORLD
Vision £25.99

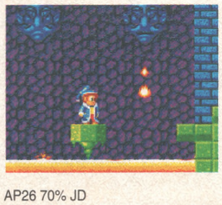

AP26 70% JD
'Traditional' platformer bearing a more-than-passing resemblance to *Super Mario Brothers*. Coincidence or magic? You decide. Anyway, there's plenty of running, jumping, and banging stuff with your head, but nothing to lift it above the crowd. Unless you happen to be *really* into running, jumping and banging stuff with your head, that is.
★★★

WORLDS OF LEGEND
Mindscape £25.99

AP26 81% CW
Well, *Legend* was, er, legendary ("an RPG that's got everyone in the AP office playing it") – and this is more of the same. More specifically, it's exactly the same game engine, only this time with a different adventure to play through – one with a distinctly oriental flavour. The game's as absorbing as it ever was (which is 'very absorbing', if you must know), which, ironically enough, means that you're better off buying the original *Legend* (now out on budget, economy fans) unless you've already played the first one to death and want more like it.
★★★★

YO! JOE!
Hudson Soft £26.99

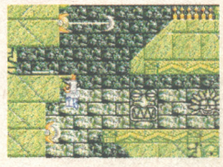

AP28 91% SC
Gorgeously extensive platformer, featuring the wide-ranging adventures of the eponymous Joe and his friend Nat. Just like Hudson Soft's previous high-quality output, the whole thing's characterised by an astonishing attention to detail, with beautifully-designed levels, excellent effects, loads of excellent weapons (including a chainsaw and chuckable Molotov cocktails) *plus* a simultaneous two-player mode – it's not perfect, but it's nice to see people trying. Attention to detail, see? That's the key to a good game. Yes.
★★★★★

ZOOL ENHANCED A1200 VERSION
Gremlin £25.99

AP24 78% TT Top 100 No.71
Colourful parallax scrolling backgrounds make the whole game a lot prettier, but also clutter it up to an extent that they hide on-screen baddies. Not so much enhanced as tarted up, and you could well find that you prefer the original. Still, some opinion in the office DOES hold that this is a big improvement on the original, so at least try to have a look at it if you've got a 1200.
★★★★

SUBSCRIBE

HAVE WE GOT NEWS FOR YOU...

Every month, we bring you up-to-date, informed and vital information on the latest games. Our finger is always on the pulse.

PLAY TO WIN...

Complete Control provides the best hints, tips, cheats and comprehensive playing guides on the latest big games, and the older classics.

REVIEWS WITH ATTITUDE...

Nobody reviews a game like we do. We have a reputation for providing definitive, authoritative reviews of the latest games. With everything from concise coverage of PD and budget games to massive four-page breakdowns of the big name games, we've got the only reviews that matter.

AMIGA POWER POLICY OF TRUTH

- We won't review unfinished games just to claim an exclusive.
- We don't pander to games publishers – we say what we really think.
- We only use experienced, professional reviewers.
- We won't bore you with mountains of technical-jargon-hardware tedium.
- We take games seriously, because you do too.

TO AMIGA POWER

FOR A LIMITED PERIOD ONLY

...AND RECEIVE ONE OF THESE FANTASTIC GAMES ABSOLUTELY FREE!

DESERT STRIKE — AP RATED 92%

It was a hit on the SNES and the Mega Drive, and now it's even better on the Amiga. It's got the best graphics, the best sound, the best explosions and a devastating arsenal of weapons to help you complete the wide range of missions. If ever a shoot-'em-up deserved the accolade 'instant classic', it's this one.

BODY BLOWS — AP RATED 89%

The best Amiga beat-'em-up of all time, with the hottest kicking, punching and fighting action around. You get three disks, eleven characters, seven locations and as many special moves as you can handle. Show this to your puny console-owning friends and they just won't know what's hit them. Trust us. You'll love it.

JUST LOOK AT ALL THE BENEFITS YOU GET WHEN YOU SUBSCRIBE!

● You save time ● You save money ● You guarantee your copy
● You get it delivered ● You get one of these fantastic games free!

RETURN THE COUPON BELOW OR INSTEAD CALL OUR CREDIT CARD HOTLINE ON 0458 74011

YES! Please enter my subscription to **AMIGA POWER**

Indicate as appropriate

Please send me ☐ ***DESERT STRIKE*** ☐ ***BODY BLOWS***

☐ **UK £39.95** ☐ **EUROPE £67.80** ☐ **REST OF THE WORLD £96.85**

NB: So that you receive your magazines quickly and undamaged, overseas subs are sent Air Mail. EC customers registered for VAT, please quote your VAT registration number.

METHOD OF PAYMENT *(please make cheques payable to **Future Publishing Ltd**)*

VISA ☐ ☐ **CHEQUE** ☐ **Expiry date** _____

Card no ☐☐☐☐ ☐☐☐☐ ☐☐☐☐ ☐☐☐☐

Signature _____

Name _____

Address _____

_____

_____ Post Code _____

Telephone No _____

Please tick here if you do not wish to receive direct mail from other companies ☐

Enclose this coupon (together with your cheque if applicable) in an envelope to:

AMIGA POWER SUBSCRIPTIONS, FREEPOST, SOMERTON TA11 7BR

THIS COUPON IS VALID UNTIL 31 JANUARY 1994 **AP/MAG/0194**

What do you believe in?
I believe in truth although I lie a lot. I feel the pain of the push and shove. No matter what you put me through... oh, I can't remember the lyrics, they're something like that.

What was the first thing you said today?
'Move over.'

Who's your favourite historical figure?
Charles Babbage, without whom... no, forget that.

What have you got in your pockets?
Two holes in the left-hand one, and three holes in the right hand one. In the back left pocket there's my front door keys, 367 pesetas and 98p.

Tell us a secret.
I don't know any secrets, I've given them all away. Don't ever tell me any secrets.

If you could dress up as a female pop star, which one would it be?
I'd go for kd lang, because she looks like a man anyway.

Are video games killing pop music?
No. Pop music is killing itself, as video games will do pretty soon if they're not careful.

What's your favourite Beatles song?
Yesterday, because I can play it on the piano.

Why can't you hold down a job?
I have the attention span of a... what was the question again?

What's your favourite planet in the Solar System (except Mars)?
Venus, planet of lurve, the least aggressive of planets.

Who would play you in a movie of your life?
Dennis Hopper because he's so sane and rational. Like me. Or perhaps he's got the sandwiches I'm missing from my picnic.

How do you think AMIGA POWER has changed since you left?
It's not as funny as it used to be. Or as charming.

CV

Name: Gary John Penn
Born: 11 March 1966, in Hemel Hempstead
Sex: Male
Status: Ensconced with a lass called Melissa whose job makes people wince.

I left school in 1984 with three CSE passes and one failure (Religious Education – no loss there) and six 'O' Levels. I worked in Curry's for five minutes then moved onto manual labour on building sites for a few months. Towards the end of 1984 I was runner-up in a Personal Computer Games magazine competition to find Britain's best games player. Gripping stuff.

February 1985 – joined ZZAP! 64 magazine as a trainee Staff Writer working for erstwhile PCG Editor Chris Anderson (until he left three months later to start Future Publishing). We had two whales of a time, I can tell you.
July 1987 – Co-Launch Editor of The Games Machine magazine.
September 1987 – Went freelance. Temporary Assistant Editor on Knave magazine, on and off for a couple of months, so to speak.
December 1987 – Joined EMAP Business And Consumer Publishing as Deputy Editor of Commodore User. Top mag. No, really, I mean that.
1989 – A good year. The One was voted the industry's Magazine Of The Year, I was the industry's Journalist Of The Year, and The One won the Best Magazine Called The One award.
1990 – Not such a good year. Didn't win anything.
January 1991 – Went freelance again. Since then, I've contributed in my own special way to PC Format, Commodore Format, New Computer Express, Sega Power, Mega, GamesMaster, Total, ACE, PC Gamer, K (Italy), Amiga Joker (Germany), The One Amiga, The Zine, Penthouse, and of course AMIGA POWER. I baby-sat *Frontier* and *Batman Returns* for Konami until Gametek picked them up, and I've written instruction manuals and various other things for Acclaim, Empire, Krisalis, Ocean, Virgin and a few others. I'm a whore, basically, with no self-respect. Any offers?
Likes – The sound of my own voice, lamenting the state of the industry, Penguin Cafe Orchestra, trying to play the piano, playing old games, moaning about new games, meditating, wearing sandals, tapestry work, making papier mache tableware and masks, body painting, pressing flowers, skipping, eating, drinking, sunshine, fog, The Simpsons, pre-1956 Tom And Jerry, musicals, travel, being serious, pun-believably pun-ishing and pun-funny puns, alluring alliteration, and some other stuff.
Dislikes – Everything else. Especially (*Censored. – Ed*) censorship.

"Perhaps he's got the sandwiches I'm missing"

Who put the 'ram'/ in the 'ramalamadingdong'?
Larry The Lamb, 'cos he was one. But I don't know if he put the 'bop' in the 'bopshoowopshoowop'.

Have you any ambitions left to realise?
I don't have ambitions, just short-term interests. I want to be able to play an instrument, to be able to speak another couple of languages... I quite like the idea of living in France. I get new ones every day – did I mention I had a short attention sp... *(Ho ho. – Ed.)*

THE RIGHT PROFILE

Gary Penn's been in the games biz as long as everyone else in it put together. At one point he was even mighty enough to be Consultant Editor of this very organ, but he's done almost everything else too. What a geezer.

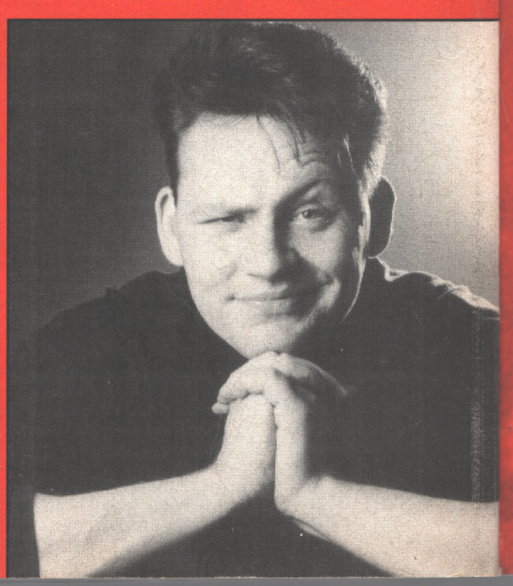

TURRICAN 3 WILL TAKE YOU ON A JOURNEY THROUGH THE MOST DEMANDING LEVELS OF ADRENALIN-CHARGED ACTION EVER SEEN ON THE AMIGA.

TURRICAN 3®

AMIGA SCREEN STAR

THE ULTIMATE ARCADE EXPERIENCE!

features include:

15 HUGE Levels — 4 Difficulty Levels

All Amiga Graphics Modes Employed — 50 Frames Per Second Scrolling

28 Tunes and 88 Sound Effects In Dolby Surround™ — Multiple Weapons Systems And Power Ups

FOR ALL AMIGA'S (inc 512K). SOON FOR *AMIGA* CD32™

Rainbow Arts

FACTOR 5

C1 Metropolitan Wharf, Wapping Wall, London E1 9SS © Rainbow Arts 1993 / Factor 5 1993. Published by Renegade

The No 1 Console Hit!

It's in your bedroom your bathtub, the sand pit, on the pool table and it'll drive you up the wall!

The ride of your life...

now on Amiga and PC

"One of the finest top-down racing games the world's ever seen!"
Amiga Power magazine

"Possibly the best racing game on the Amiga"
Amiga Action magazine

"It'll establish itself as the top down racer of the '90s"
The One magazine

© 1993 Codemasters Software Company Limited (Codemasters). Micro Machines is a registered trademark owned by Lewis Galoob Toys, Inc. Codemasters is using the trademark pursuant to a license. Codemasters is not affiliated with Lewis Galoob Toys, Inc. Codemasters is a trademark being used under license by Codemasters Software Company Limited.

Codemasters™

LOWER FARM HOUSE, STONEYTHORPE, SOUTHAM, WARWICKSHIRE, CV33 ODL. U.K.
TEL: 0926 814132 FAX: 0926 817595

t's in your bedroom
ub, the sand pit, on the pool table
t'll drive you
p the wall!

The ride of your life...
now on Amiga and PC

"One of the finest top-down racing games the world's ever seen!"
Amiga Power magazine

"Possibly the best racing game on the Amiga"
Amiga Action magazine

"It'll establish itself as the top down racer of the '90s"
The One magazine

demasters™

STONEYTHORPE, SOUTHAM, WARWICKSHIRE, CV33 0DL U.K.
L: 0926 814132 FAX: 0926 817595

AMIGA POWER ISSUE 33 JANUARY 1994

RATATATATA - CHRISTMAS - HEY!

132 PAGES

DON'T BUY AN AM

AM

A MAGAZINE WITH ATTITUDE

3 AMAZING DISKS - COUNT 'EM!

YOURS WITH ISSUE 33 OF AMIGA POWER

1

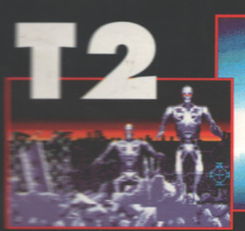

T2™ THE ARCADE GAME™

Destroy those indestructible robots (er...) in this big chunk of the most atmospheric arcade game of the year, courtesy of Virgin.

CHRISTMAS DIZZY

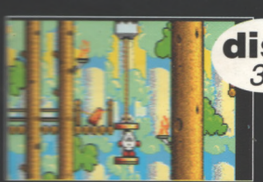

disk 33

Totally non-Christmas related mini Dizzy game from Codemasters.

AMIGA POWER

YOURS WITH ISSUE 33 OF AMIGA POWER

2

GLOBDULE

Amorphous platform antics in several levels of cutesy action from your chums at Psygnosis.

disk 33

DOGFIGHT

Fight your favourite fights with aircraft from across time in this huge section of MicroProse's newest flight sim.

AMIGA POWER

E

T II

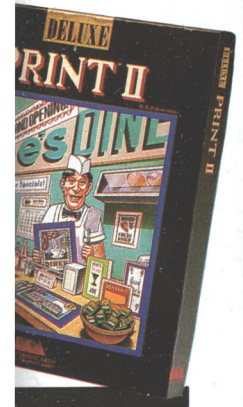

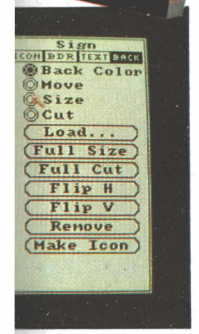

rrange in one of 6 pre-set

rs, graphics and pictures

on your printer)

C ARTS

lectronic artists who share
l of personal computing.
on and enthusiasm, we
roducts, like these shown

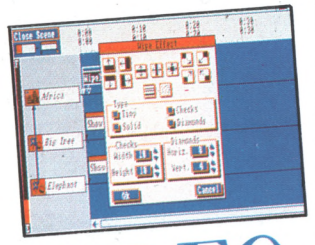

VIDEO III

Deluxe Video III
Bring Deluxe art and Deluxe music together to make dynamic video presentations, training shows, storyboards, classroom tutorials, animated commercials, rock videos, or home movies. You can even add titles special graphic effects and rolling credits.

- Visual scripting lets you create and arrange videos with the mouse.
- Works in all Amiga resolution modes, including HAM. Extra-halfbrite and interlace.
- Supports Anim brushes from DPaint III.
- Control external devices, including single frame VCR's through ARexx™ message port
- Supports 8SVX sound and SMUS music files, plus MIDI output for professional quality music.

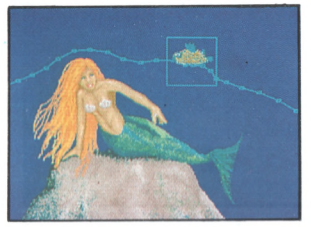

DELUXE

Deluxe Music Construction Set
From composition to transposition, from MIDI input/output to printed sheet music, Deluxe Music does all the work and leaves you free to create. The first complete music composition tool that's simple enough for a beginner and powerful enough for a professional musician.

DeluxePaint III
Paint and animation in one incredible tool. The program that set the standards for computer painting – now with major enhancements and the easiest-to-use animation capabilities ever developed. Paint on multiple frames exactly like you would a single picture, animate brushes, or define complex animations in a single requester. Plus we've added Extra-halfbrite support, direct overscan painting, wrap and tint brush modes, improved Airbrush, much improved font support, and faster perspective.

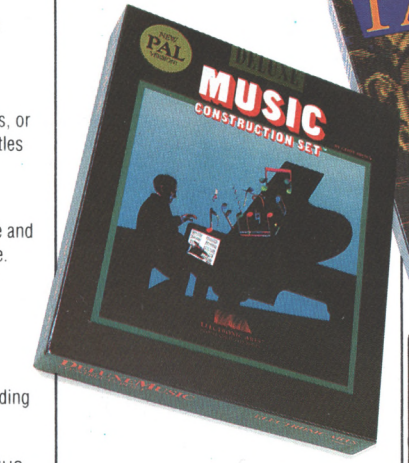

UPGRADE: For DeluxePaint II owners, a special upgrade price of £35 (inc. P&P and VAT) is available – just return your DPaint II manual cover together with payment to Electronic Arts.

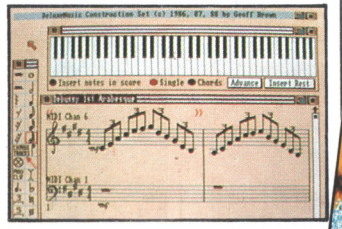

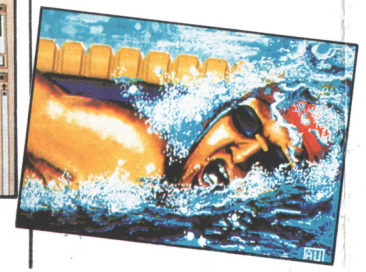

Software Classics

ARCHON COLLECTION

Two classics together – Archon & Adept, bring a unique gameplay combination of strategy and arcade action. Elements of chess like pieces with interactive battles force you to have skill as well as strategy. These classics are still our all time favourites at Electronic Arts.

ARCTICFOX

The world's most advanced tank. Superb 3D landscape graphics, variable weather conditions situated in the Antarctic and a fully armed & defended Arcticfox tank are the elements in one of the first solid 3D graphics games, an Amiga bestseller.

EMPIRE

Also known as "The Wargame of the Century." You are the galaxy commander with the task of protecting all the planets in the Empire from a hostile alien invasion. Strategic planning and cunning use of your force of Armies, Fighters, Submarines and Destroyers is the way of survival. *From Interstel Corporation.*

£9.99

FUSION

From Bullfrog, creators of Populous™, this fast action game has 8-directional parallax scrolling. Many levels with highly detailed and unique graphics. Digitized music and sound effects plus excellent gameplay.

MARBLE MADNESS

Nominated for "Game of the Year" in the British Micro Computing Awards, this coin-op classic is one of the best conversions ever for a home computer. Escher style graphics.

THE BARD'S TALE

The best-selling fantasy adventure series pits your heroic band of adventurers against Mangar, the evil scourge of Skara Brae. 85 sorcery spells, 3 dungeons, 16 maze levels. Realistic animation and scrolling narrative make for the hottest adventure possible.

WORLD TOUR GOLF

Play over 12 of the world's greatest golf courses. Random weather conditions for each game, animated split screen graphics of each hole. Even design your own course with an easy-to-use construction set!

STARFLEET I

The final frontier continues in this spaceship simulation. You have control of a powerful fighting cruiser and must protect the alliance from invading Krellan and Zaldron warships. Trekkies really love this game.

EOOOIIEN

AMIGA

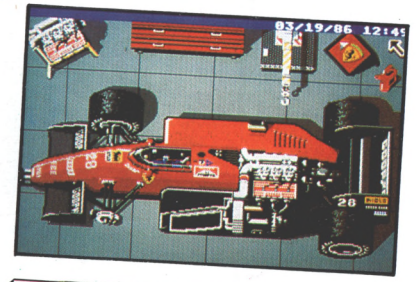

The complete racing game. Authentic simulation characteristics of an actual F1/86. First person view from the cockpit. Race against eight of the world's best drivers each with their unique driving styles. Race on 16 of the world's top tracks including Brands Hatch. Change engines, adjust suspension and aerodynamics, adjust gear ratios in the workshop. Check your aerodynamics in the fully animated wind tunnel. Test the car's set-up on the famous Ferrari test track at Fiorano.

Ferrari

ELECTRONIC ARTS

DELUXE PRINT II

DeluxePrint II helps you make attractive signs, cards, banners, letterheads , labels and calenders. It's quick, easy and creative. Use DeluxePrint II anywhere you want to say something with style – at home, church, school and work.

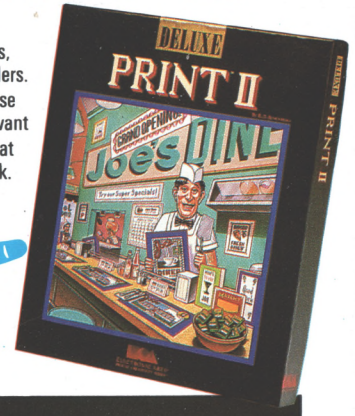

- Place graphics anywhere on the page or arrange in one of 6 pre-set patterns
- Choose from the over 100 colourful borders, graphics and pictures included
- Print in colour or black & white (depends on your printer)
- Compatible with DeluxePaint images
- Kickstart 1.3 printer driver compatible

ELECTRONIC ARTS

About our company: We're an association of electronic artists who share a common goal. We want to fulfil the potential of personal computing. That's a tall order. But with enough imagination and enthusiasm, we think there's a good chance for success. Our products, like these shown here, are evidence of our intent.

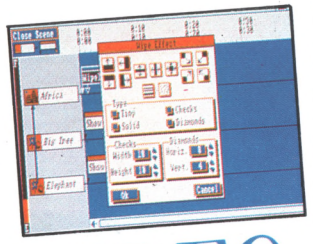

VIDEO III

Deluxe Video III
Bring Deluxe art and Deluxe music together to make dynamic video presentations, training shows, storyboards, classroom tutorials. animated commercials, rock videos, or home movies. You can even add titles special graphic effects and rolling credits.

- Visual scripting lets you create and arrange videos with the mouse.
- Works in all Amiga resolution modes, including HAM. Extra-halfbrite and interlace.
- Supports Anim brushes from DPaint III.
- Control external devices, including single frame VCR's through ARexx™ message port
- Supports 8SVX sound and SMUS music files, plus MIDI output for professional quality music.

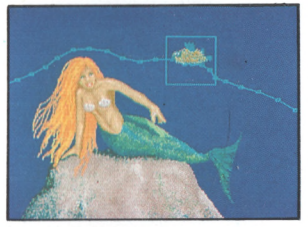

DELUXE

Deluxe Music Construction Set
From composition to transposition, from MIDI input/output to printed sheet music, Deluxe Music does all the work and leaves you free to create. The first complete music composition tool that's simple enough for a beginner and powerful enough for a professional musician.

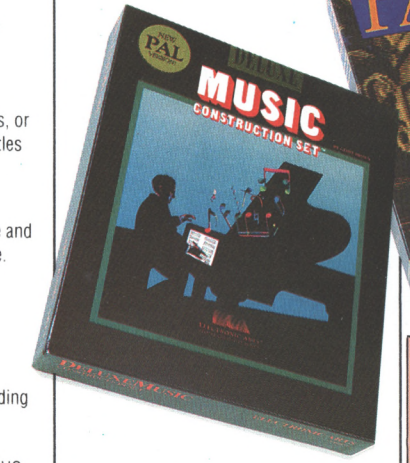

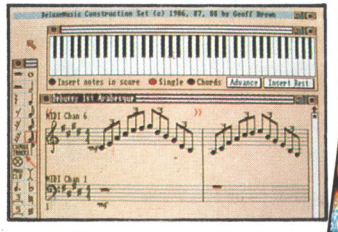

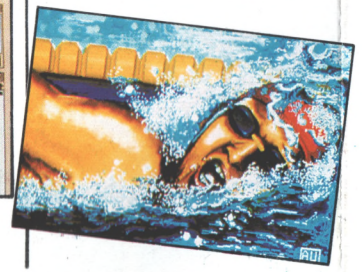

DeluxePaint III
Paint and animation in one incredible tool. The program that set the standards for computer painting – now with major enhancements and the easiest-to-use animation capabilities ever developed. Paint on multiple frames exactly like you would a single picture, animate brushes, or define complex animations in a single requester. Plus we've added Extra-halfbrite support, direct overscan painting, wrap and tint brush modes, improved Airbrush, much improved font support, and faster perspective.

UPGRADE: For DeluxePaint II owners, a special upgrade price of £35 (inc. P&P and VAT) is available – just return your DPaint II manual cover together with payment to Electronic Arts.

Software Classics

£9.99

ARCHON COLLECTION

Two classics together – Archon & Adept, bring a unique gameplay combination of strategy and arcade action. Elements of chess like pieces with interactive battles force you to have skill as well as strategy. These classics are still our all time favourites at Electronic Arts.

ARCTICFOX

The world's most advanced tank. Superb 3D landscape graphics, variable weather conditions situated in the Antarctic and a fully armed & defended Arcticfox tank are the elements in one of the first solid 3D graphics games, an Amiga bestseller.

EMPIRE

Also known as "The Wargame of the Century." You are the galaxy commander with the task of protecting all the planets in the Empire from a hostile alien invasion. Strategic planning and cunning use of your force of Armies, Fighters, Submarines and Destroyers is the way of survival. *From Interstel Corporation.*

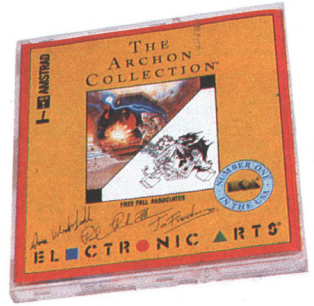

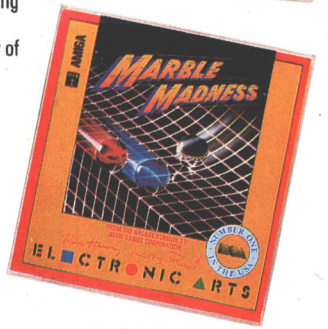

FUSION

From Bullfrog, creators of Populous™, this fast action game has 8-directional parallax scrolling. Many levels with highly detailed and unique graphics. Digitized music and sound effects plus excellent gameplay.

MARBLE MADNESS

Nominated for "Game of the Year" in the British Micro Computing Awards, this coin-op classic is one of the best conversions ever for a home computer. Escher style graphics.

THE BARD'S TALE

The best-selling fantasy adventure series pits your heroic band of adventurers against Mangar, the evil scourge of Skara Brae. 85 sorcery spells, 3 dungeons, 16 maze levels. Realistic animation and scrolling narrative make for the hottest adventure possible.

WORLD TOUR GOLF

Play over 12 of the world's greatest golf courses. Random weather conditions for each game, animated split screen graphics of each hole. Even design your own course with an easy-to-use construction set!

STARFLEET I

The final frontier continues in this spaceship simulation. You have control of a powerful fighting cruiser and must protect the alliance from invading Krellan and Zaldron warships. Trekkies really love this game.

EOOOIIEN

POPULOUS™

BY BULLFROG®

"Absolutely wonderful stuff." "963 out of 1000" ACE

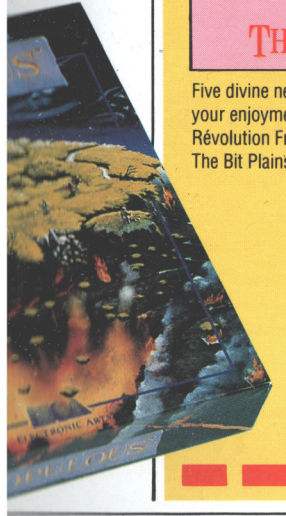

Out of the darkness were born 2 nations, fanatic followers of their own beliefs, warriors by nature. Each nation will populate, claim new lands, evolve new technologies, but ultimately, there can only be one survivor!

- Progress through hundreds of different worlds based on varying terrains, ranging from Arctic wastes, to the scorching desert.
- Harness the awesome power of nature, and control it. Ravage the land with earthquakes, floods or Armageddon!
- Save games and maps as you progress.
- Play a friend via the serial link, or a stranger via modem.
- Design your own worlds, and conquer them!
- Outstanding sound-track, with digitised spot effects, and superb Rob Hubbard title track based on Gregorian chanting.

The most talked about game of the year is an essential purchase for all Amiga owners.

DATA DISC

THE PROMISED LANDS

Five divine new worlds for Populous™ players. Expand your enjoyment with this new datadisc, includes: Révolution Française, Block Land, Silly Land, Wild West. The Bit Plains.

5 NEW WORLDS

THE HOUND OF SHADOW™

Enter the sinister world of H.P. Lovecraft...

A role playing adventure based in London in the 20's with attractive sepia graphics. The game features 'Timeline' – a new role-playing system. At the outset of the game you create a character choosing sex, nationality, one of 6 professions and proficiency in over 50 skills.

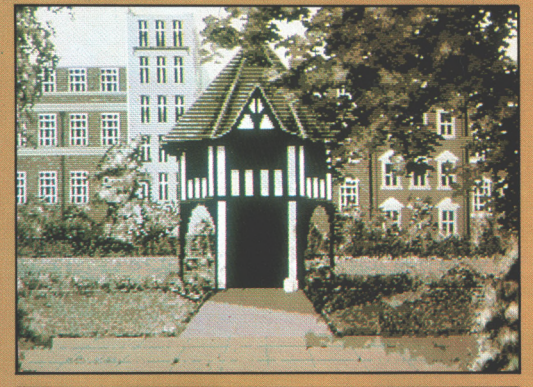

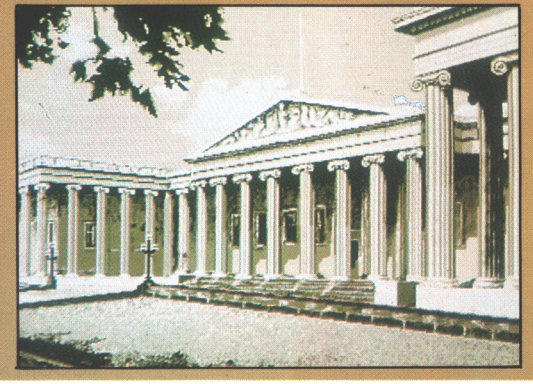

NEW!

KEEF THE THIEF™

STUNNING scenes of wealth beyond imagination! CUNNING horrors in dungeon corridors! RUNNING like a hare when things get too tough! Explore the mysterious jungle continent, complete with 3 cities to investigate, hidden dungeons and countless challenging wilderness encounters to make life dangerous...and exciting!

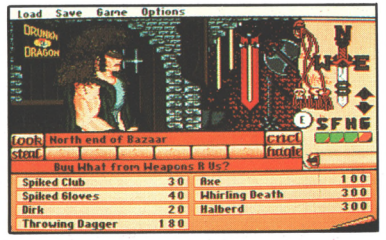

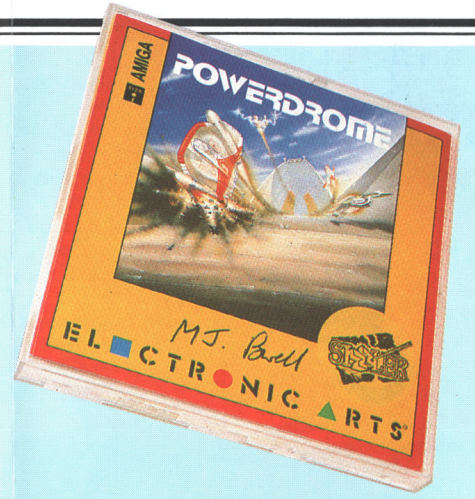

Powerdrome is a futuristic racing simulation with the speed sensation of a runaway roller coaster. The game takes place on 7 challenging tracks on five different planets, each with its own individual atmospheric conditions.

- Fast moving 3D graphics
- Realistic sound effects
- The ultimate challenge – race against a friend via a dual data link between 2 machines – ST or Amiga

What the press say:
Amiga Computing – "the graphics are remarkable, wonderful and fantastic...the sound effects are some of the best I have heard...addictive, fast and professional, this must be the definitive racing game. 91% Value Award

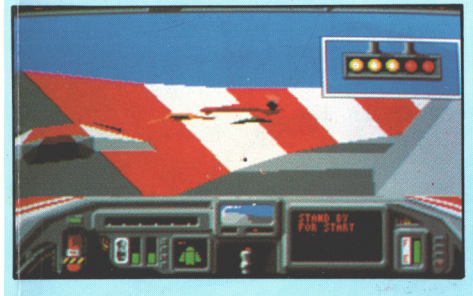

NEW!

SWORDS OF TWILIGHT™

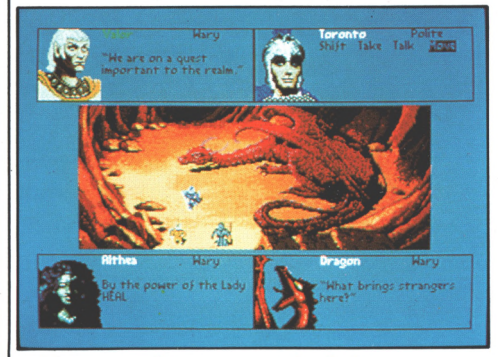

Have you always wanted to bring your friends along on your computer adventures? Now you can. Up to 3 players can independently control individual heroes or heroines, making this an unprecedented experience in computer fantasy role-playing. You expected treasures...you needed elixir...you found this, a sword like no other. A rich storyline is complemented by true character interaction and arcade-style combat.

Our family of award winning 16-bit products:

Product	UK Retail	Product	UK Retail
Archon Collection	9.99	Fusion	9.99
Arcticfox	9.99	Instant Music	24.99
Art Parts I	9.99	Interceptor	24.99
Art Parts II	9.99	Keef the Thief	24.99
Bard's Tale I	9.99	Marble Madness	9.99
Bard's Tale II	24.99	Populous	24.99
Battlechess	24.99	Populous: Promised Lands	9.99
DeluxeMusic	69.99	Powerdrome	24.99
DeluxePaint III	79.99	Reach For The Stars	24.99
DeluxePhotolab	69.99	Skyfox	9.99
DeluxePrint II	49.99	Starfleet	9.99
DeluxeVideo III	79.99	Swords of Twilight	24.99
Empire	9.99	The Hound of Shadow	24.99
Ferrari Formula 1	24.99	World Tour Golf	9.99
		Zany Golf	24.99

If you're unable to locate these titles at your favourite retailer please contact us.

Electronic Arts, 11/49 Station Road, Langley, Nr. Slough, Berks. SL3 8YN. Tel: 0753 49442 – ask for Dept X2.

BATTLE CHESS

The most challenging game on Earth comes to life! An entire medieval world represented on the chequered board. Battle Chess combines a magnificent chess logic system with colourful and dramatic 3-D animations, together with the sounds of combat!
Highly acclaimed by the media, Battle Chess shows what your computer is capable of!

POPULOUS™

BY BULLFROG®

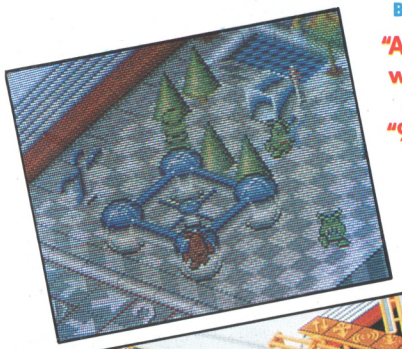

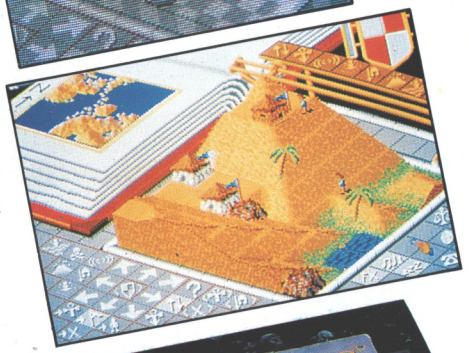

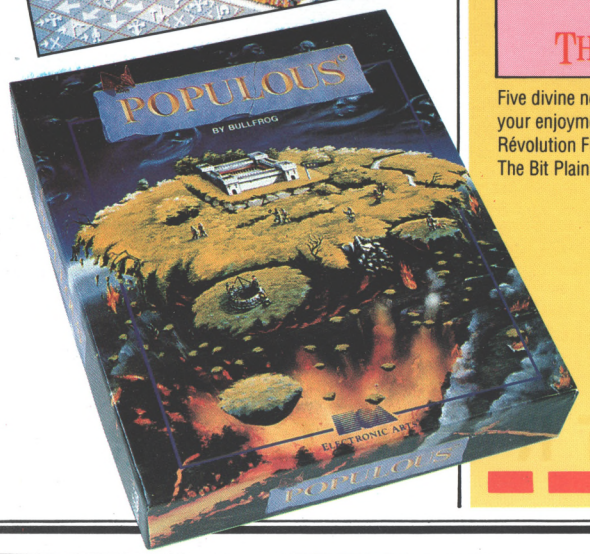

"Absolutely wonderful stuff."
"963 out of 1000"
ACE

Out of the darkness were born 2 nations, fanatic followers of their own beliefs, warriors by nature. Each nation will populate, claim new lands, evolve new technologies, but ultimately, there can only be one survivor!

- Progress through hundreds of different worlds based on varying terrains, ranging from Arctic wastes, to the scorching desert.
- Harness the awesome power of nature, and control it. Ravage the land with earthquakes, floods or Armageddon!
- Save games and maps as you progress.
- Play a friend via the serial link, or a stranger via modem.
- Design your own worlds, and conquer them!
- Outstanding sound-track, with digitised spot effects, and superb Rob Hubbard title track based on Gregorian chanting.

The most talked about game of the year is an essential purchase for all Amiga owners.

DATA DISC

THE PROMISED LANDS

Five divine new worlds for Populous™ players. Expand your enjoyment with this new datadisc, includes: Révolution Française, Block Land, Silly Land, Wild West. The Bit Plains.

5 NEW WORLDS

THE HOUND OF SHADOW®

Enter the sinister world of H.P. Lovecraft...

A role playing adventure based in London in the 20's with attractive sepia graphics. The game features 'Timeline' – a new role-playing system. At the outset of the game you create a character choosing sex, nationality, one of 6 professions and proficiency in over 50 skills.

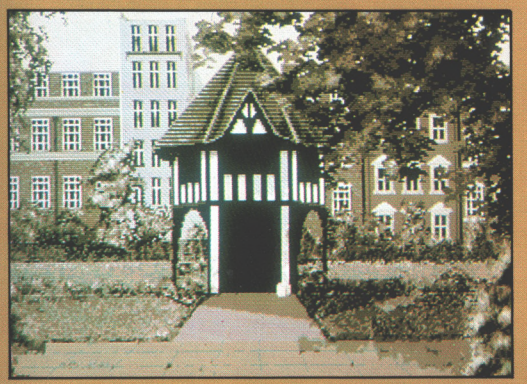

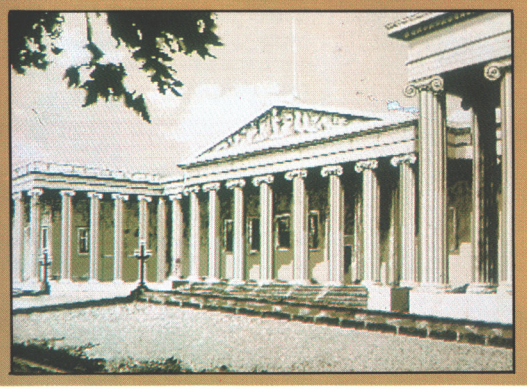

NEW!

KEEF THE THIEF™

STUNNING scenes of wealth beyond imagination! CUNNING horrors in dungeon corridors! RUNNING like a hare when things get too tough! Explore the mysterious jungle continent, complete with 3 cities to investigate, hidden dungeons and countless challenging wilderness encounters to make life dangerous...and exciting!

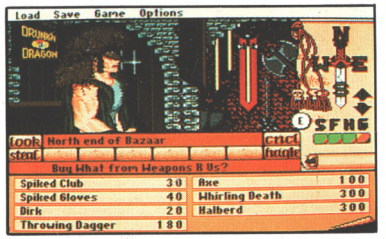

Powerdrome i
the speed sen
game takes pl
different plane
atmospheric c
* Fast movin
* Realistic sc
* The ultima
a dual data lin
What the pres
Amiga Compu
wonderful and
some of the be
professional, t
91% Value Av